User Guide

HONOR

Contents

Get to know your computer

Appearance 1
Powering on and off 3
Keyboard 3
Touchpad 4
Charging the computer 7

Getting started

Step 1: Connecting to a network 8
Step 2: Activating Windows 8
Step 3: enroling a fingerprint 8
Step 4: Updating the drivers 9

Highlighted features

HONOR Magic-link 10
Performance mode 10
Eye Comfort mode 11
F10 factory reset (not available in some regions) 11

PC Manager

Download **PC Manager** 12
Update **PC Manager** 12
Using **PC Manager** to take screenshots 12
Backing up phone pictures and videos 12

Learn about Windows 11

Using the Start menu 13
Action centre 13

Accessories and extensions

Bluetooth mouse (optional) 15

About this user guide

Safety information

Personal Information and Data Security

Legal Notice

Get to know your computer

Appearance

Keyboard layout varies by country or region. Actual product may differ.

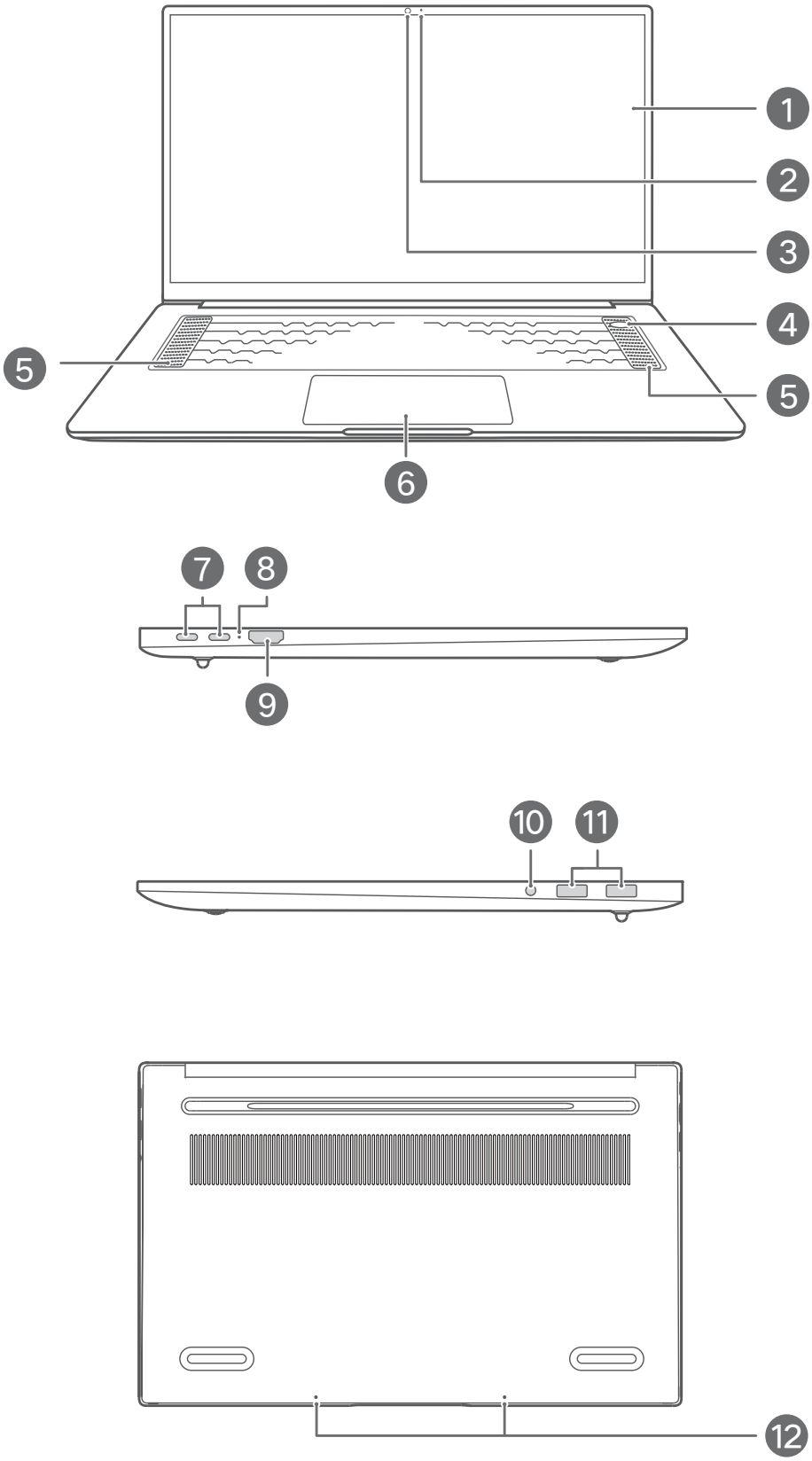

1	**Display**	Displays the computer desktop.
2	**Camera indicator**	Indicates the camera's status. Lights up steady white when the camera is active.
3	**Front camera**	Can be used to take photos or make video chats.
4	**Fingerprint power button**	After enrolling a fingerprint, simply press the power button with the enrolled finger to power on and unlock the computer without having to enter a password.
5	**Speaker**	The speakers output sound.
6	**Touchpad**	• Provides similar functionality to a mouse. A convenient way to control the computer. • Tap the NFC detection area on some Honor phones against the HONOR Magic-link sensor on the computer to use the HONOR Magic-link feature. HONOR Magic-link sensor is located approximately in the center of the touchpad. It is not externally visible.
7	**USB-C port**	• Connects the power adapter to charge the computer. • Connects to mobile phones, USB drives, and other external devices to transfer files.
8	**Charging indicator**	Indicates the battery's charge status when charging: • Blinks white when charging. • Steady white when the computer is fully charged and stops charging.
9	**HDMI port**	A high-definition multimedia port. Connects to external displays.
10	**Headset jack**	Connects to a headset.
11	**USB-A (USB 3.2 Gen 1) port**	Connects to mobile phones, USB drives, and other external devices to transfer data.

12	**Microphone**	Use the microphone to conduct video meetings, voice calls, or make audio recordings.

Powering on and off

When powering on the computer for the first time, connect the power adapter, and the computer will power on automatically. The computer will enter the startup screen shortly after the screen lights up.

When the computer is powered off, press the Power button until the screen or keyboard lights up to power on or wake the computer.

When using the computer, click > to sleep, shut down, or restart the computer.

Press and hold the power button for approximately 10 seconds to force shutdown the computer. Force shutdowns may cause unsaved data to be lost. Use with caution.

Keyboard

Keyboard keys may vary depending on your device model.

Shortcut keys

Press the Fn key, the indicator lights up, which means the F keys, such as F1 and F2, are now in shortcut (hotkey) mode to perform common actions.

F1	Decrease screen brightness.
F2	Increase screen brightness.
F3	Enable or disable the touchpad.
F4	Mute or unmute.
F5	Decrease the volume.
F6	Increase the volume.
F7	Enable or disable the microphone.

F8	Turn off the camera.
F9	Switch the projection mode.
F10	Open PC Manager.
F11	Open the sidebar.
F12	Open the screenshot tool

Switching between shortcut and function key modes

In function key mode, the F keys have different functions depending on the software that is running.

To use the F keys as function keys, you can:

- Press the Fn key and the indicator will light up. The F keys, such as F1 and F2, will then work as shortcuts (hotkeys). To return to function key mode, press the Fn key then the indicator will turn off.
- Press Fn+r at the same time to change the screen refresh rate.
- Press Fn+Del/Ins together to insert and overwrite content; press Del/Ins alone to delete content from front to back.
- To make the F keys work as function keys by default, go to Setting > System in PC Manager and enable "Prioritize functions". To switch back to the shortcut key mode, enable "Prioritize hotkeys".

Windows 11 new keyboard shortcuts

Key Combination	Function
Win+a	Open action centre.
Win+n	Open notification centre.
Win+w	Open widgets panel.
Win+z	Quick access to snap layout. This function is only enabled when there is a window in the foreground.

Touchpad

The touchpad provides similar functionality to a mouse and is a convenient way to control the computer.

Not all gestures are available in all apps.

Common touchpad gestures

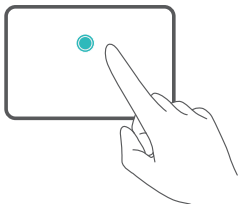	**Tap with one finger:** Left-click.
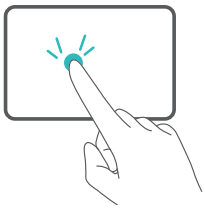	**Tap twice with one finger:** Double-click.
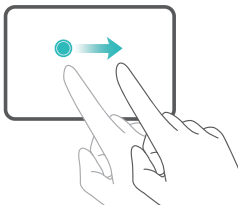	**Slide with one finger:** Move the cursor.
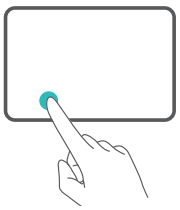	**Press the left touchpad button:** Left-click.
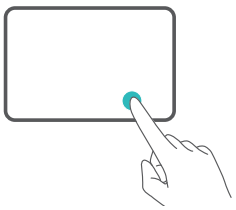	**Press the right touchpad button:** Right-click.
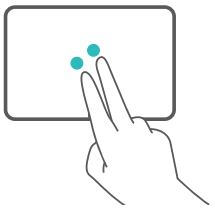	**Tap with two fingers:** Right-click.
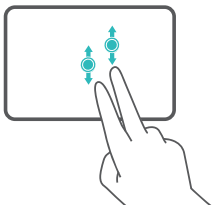	**Slide up or down with two fingers:** Scroll up or down.

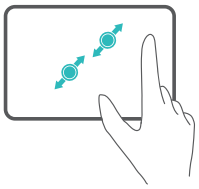	**Pinch in or stretch out with two fingers:** Zoom in or out.
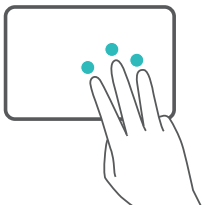	**Tap with three fingers:** Open search.
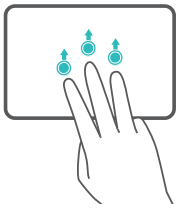	**Slide up with three fingers:** See all open windows.
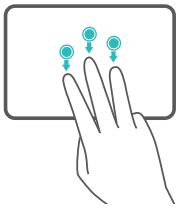	**Slide down with three fingers:** Show the desktop.
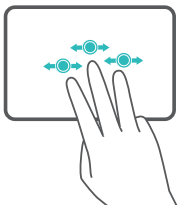	**Slide left or right with three fingers:** Switch between open windows.
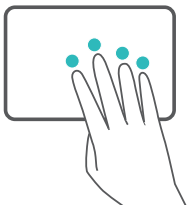	**Tap with four fingers:** Open notification centre.

Modify touchpad settings

You can modify touchpad settings to suit your own preferences.

1 Click > to open Settings.

2 On the Settings screen, click **Bluetooth & devices** > **Touchpad** to:

- Enable or disable the touchpad.
- Automatically enable or disable the touchpad when a mouse is connected.
- Change the touchpad scroll direction.

- Configure touchpad gestures.

Charging the computer

The computer will display a prompt when the battery is running low. If you see this prompt, charge your computer as soon as possible or it will affect your normal use.

Charging the computer with a power adapter

The computer features a non-removable rechargeable battery. Connect the power adapter and charging cable to charge the computer. The battery charges more quickly when the computer is powered off or in Sleep mode.

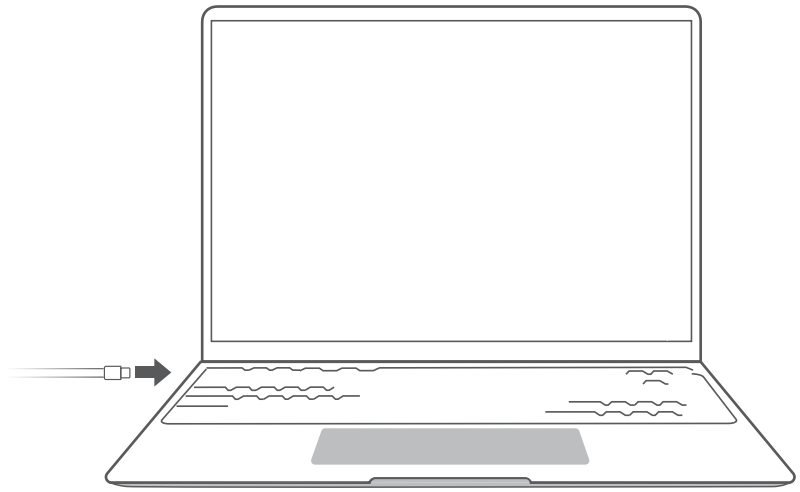

Safety information

- Charge the computer at room temperature in a well-ventilated, shaded area. Charging the computer in hot environments may damage the internal components.
- Charging duration may vary based on the ambient temperature and battery use.
- It is normal for the computer to become warm after prolonged use or charging. If it becomes hot to the touch, disable non-essential features and disconnect the charger.
- The battery is subject to wear over time. If the computer's standby time appears to have fallen, do not attempt to replace the battery by yourself. Instead, take the computer and proof of purchase to an authorised Honor Customer Service Centre for assistance.

Getting started

Step 1: Connecting to a network

Click in the lower right corner of the desktop. Select a Wi-Fi network and follow the instructions to establish a connection.

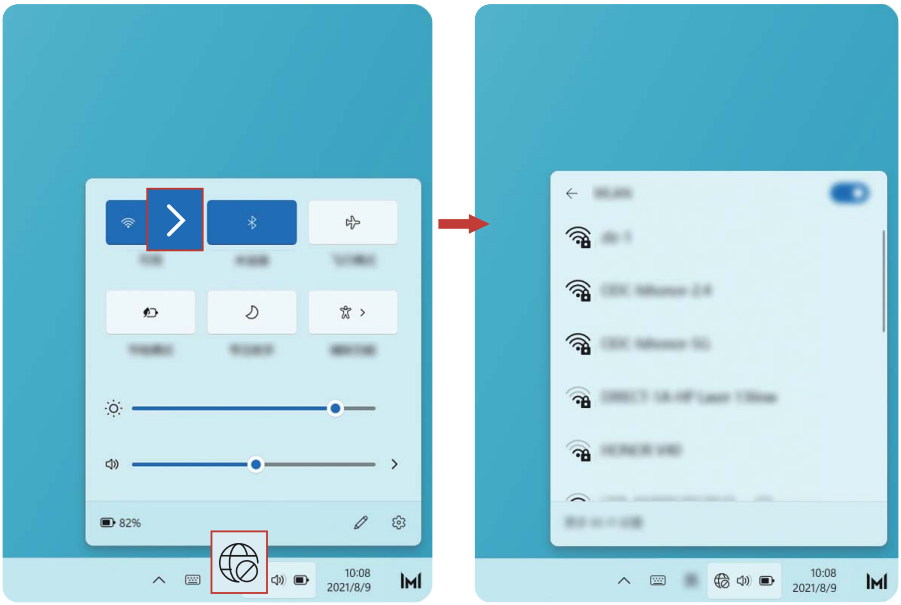

Step 2: Activating Windows

Windows will activate automatically when you connect to the Internet for the first time. Click > **Settings** > **System** > **Activation** to check if Windows has been activated.

If Windows cannot be activated, restart the computer, connect to the network, and try again. If the issue persists, connect to a different network or wait a while before trying again.

If Windows is not activated, some features on your computer may be restricted.

Step 3: enroling a fingerprint

If you skipped the fingerprint enrolment process during the initial setup, click > **Settings** > **Accounts** > **Sign-in options** > **Fingerprint recognition (Windows Hello)**. Select Windows Hello Fingerprint, then follow the instructions to enrol your fingerprint.

- Ensure that your fingertips are clean and dry, or your fingerprint may not be enroled correctly.
- Each user can enrol up to 10 fingerprints.

Step 4: Updating the drivers

You can manage drivers in PC Manager. If driver updates are available, follow the instructions to complete the updates.

Check and update your drivers regularly to improve the stability and performance of the computer.

Highlighted features

HONOR Magic-link

More than just a tap: Project a virtual version of your phone on the laptop. Control apps and files on your phone easily using your laptop. Drag to transfer files instantly between the two and share clipboards.

- **Multi-Screen Collaboration:** Easily access phone apps and files on the computer, as well as answer voice and video calls to your phone. Drag and drop to transfer files between your phone and computer.
- **Sharing files:** Tap your phone on the computer to share files. Shake your phone to record the computer screen.
- **Sync data:** Copy content from your phone to the computer and vice versa with a shared clipboard. Updated files on your phone can also be automatically synced to the computer.

Performance mode

The computer comes with a Performance mode that increases performance. When Performance mode is enabled, it is normal for the computer's fans may become louder, the computer to become hotter, and battery level to fall more quickly.

Performance mode can be enabled or disabled through this method when the computer is connected to power and its battery level is higher than 20%:

- Method 1: In hotkey mode, press Fn + P. If the / icon is displayed on the desktop, it means Performance mode has been successfully enabled or disabled.
- Method 2: Open PC Manager, then click **Power** > **Performance**. If the icon is displayed on your desktop, Performance mode has been enabled. To disable Performance mode,

select other mode. If the icon is displayed on your desktop, Performance mode has been disabled.

Performance mode will automatically be disabled if the computer is disconnected from power, its battery level falls below 20%, it enters Standby or Sleep, or if it is restarted. To enable it again, follow the methods described above.

Eye Comfort mode

Enable Eye Comfort mode when using the computer for prolonged periods to prevent eye strain and fatigue.

Right-click any empty space on the desktop, click **Show more options** > **Display Manager**, and enable Eye Comfort.

The screen will have a slightly yellow hue when Eye Comfort mode is enabled.

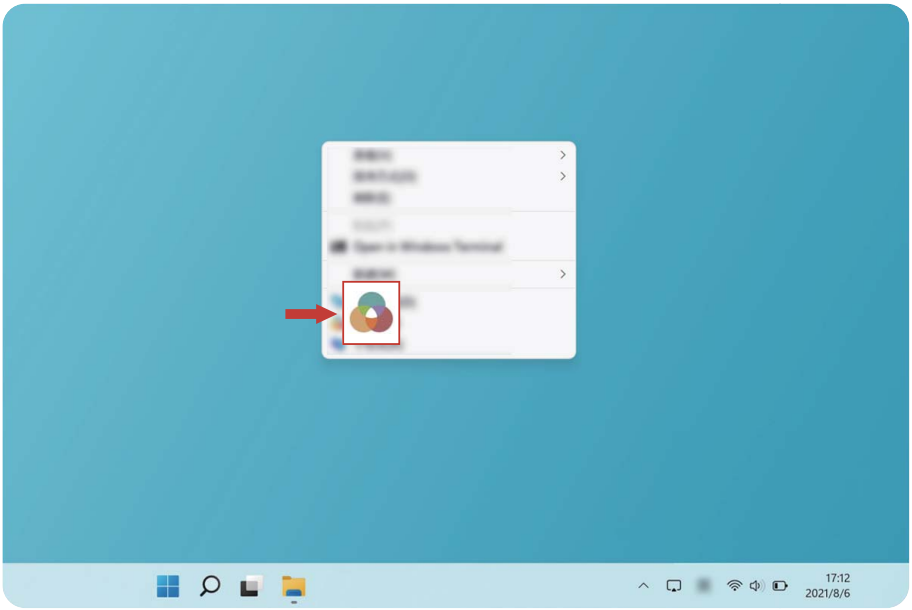

F10 factory reset (not available in some regions)

The computer's built-in F10 factory reset feature can quickly restore your computer to its initial or factory state.

- All data on the C drive will be deleted during a factory reset. Make sure to back up your data before proceeding.
- This feature is not available in some countries and regions.

1. Connect the computer to the power adapter. Then, press the Power button, and press F10 for multiple times constantly or hold F10 to access the restore screen.
2. Follow the instructions to perform a factory reset.

PC Manager

Download PC Manager

1 Open the official Honor website https://www.hihonor.com, enter the product name and search, select the product you want to learn more about in the search results.

2 In **Driver Download,** find **PC Manager** and click **Download**.

Update PC Manager

1 Open **PC Manager**, click the icon ☰ and select **Settings**.

2 Select **Updates** and enable **Auto-update PC Manager**, your computer will automatically update PC Manager when not in use.

Using PC Manager to take screenshots

1 Click the **PC Manager** icon in the taskbar.

2 Click to capture the current screen.

You can view your screenshots in the HONOR Share folder on the drive.

Backing up phone pictures and videos

Make sure your phone supports the phone video backup feature in **PC Manager**.

1 Open **PC Manager**, select **Multi-Screen Collaboration**, and follow the on-screen prompts to select the connection method to connect your phone to your computer.

2 Click **Back up photos** to view, manage, and back up your phone photos.

3 Click **Back up videos** to view, manage, and back up your phone videos.

Learn about Windows 11

Using the Start menu

Use the Start menu to access apps, settings, and files on your computer.

Click to open the Start menu.

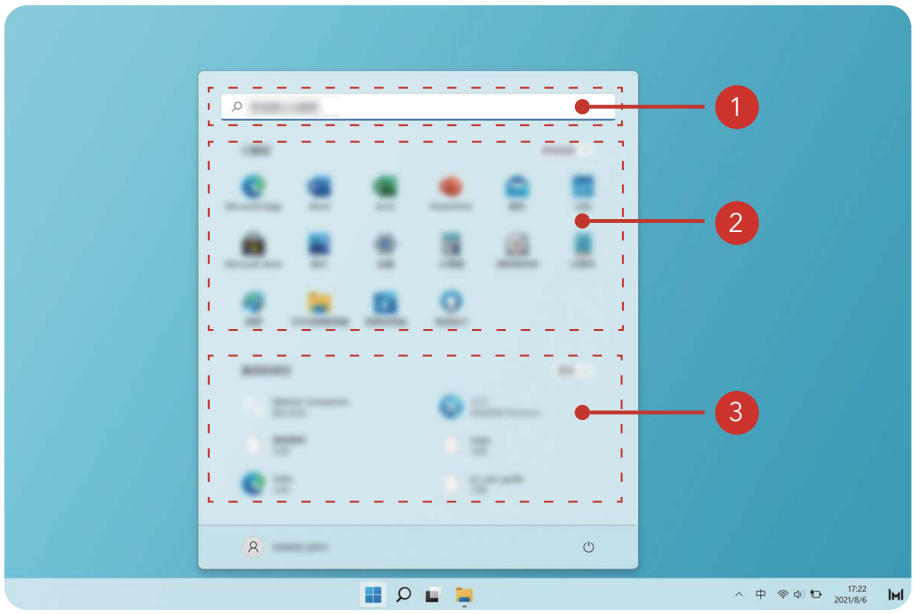

- Click to change, lock, or sign out of the current user account.
- Click to sleep, shut down, or restart the computer.
- 1 is the search area: enter the content to be searched here.
- 2 is the application area: drag up and down to see all applications and programs.
- 3 is the recent files area: shows recently opened files and new applications.

Action centre

In the action centre, you can quickly turn on or off features or change the settings.

Press **Win**+**a** to open the action centre. You can then:

- Quickly open Settings, projection options, and more.
- Quickly access frequently used settings (such as Battery Saver, Flight mode, Screen Brightness, and more).

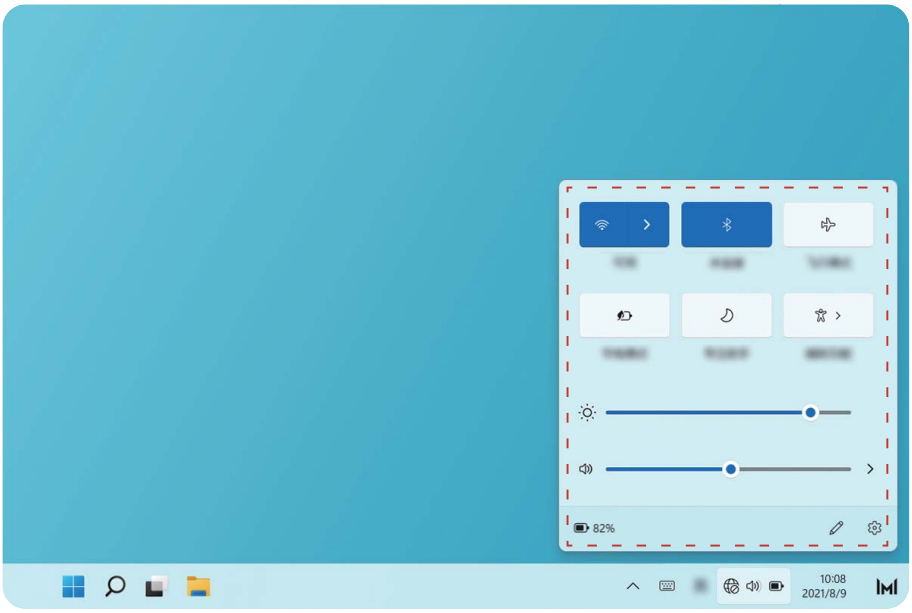
82%
10:08
2021/8/9

Accessories and extensions

Bluetooth mouse (optional)

The Honor Bluetooth mouse connects to the computer wirelessly via Bluetooth. To start using the Bluetooth mouse, you must first pair it with the computer.

Getting to know the Bluetooth mouse

The Bluetooth mouse is an optional accessory and is sold separately.

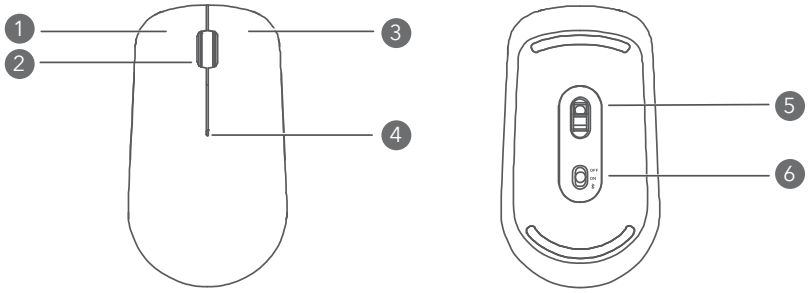

1	**Left button**	2	**Scroll wheel + Middle button**
3	**Right button**	4	**LED indicator** If the indicator blinks red, the battery is low on power and should be replaced.
5	**Sensor**	6	**Power/Bluetooth pairing switch**

Install the battery

As illustrated below, remove the battery cover from the mark located at the bottom end of the mouse. Insert one AA battery, making sure to match the + and - signs in the battery compartment. Close the cover.

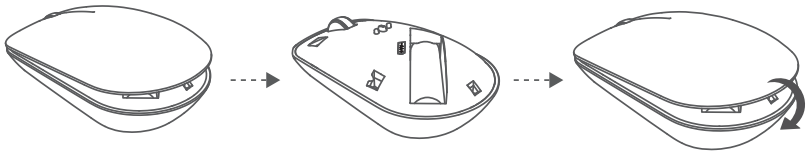

Pairing the Bluetooth mouse with the computer

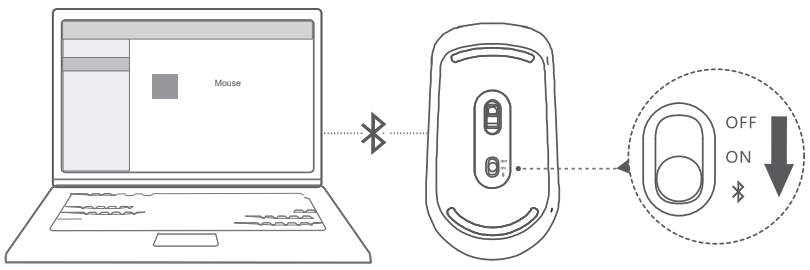

1 Toggle the Bluetooth pairing switch at the bottom of the mouse to for approximately 3 seconds. Once the indicator starts blinking, the Bluetooth mouse is ready to pair.

2 On your computer, click > > **Bluetooth & devices**, click **Add device** to add Bluetooth devices， and choose HONOR Mouse in the Bluetooth device list. Allow a few moments for pairing to complete.

About this user guide

This user guide is only for use with associated computers that run the Windows 11 operating system. In this guide, you will learn about the basic features of your computer. For more information about Windows 11 features, visit https://www.microsoft.com, or click > on your desktop.

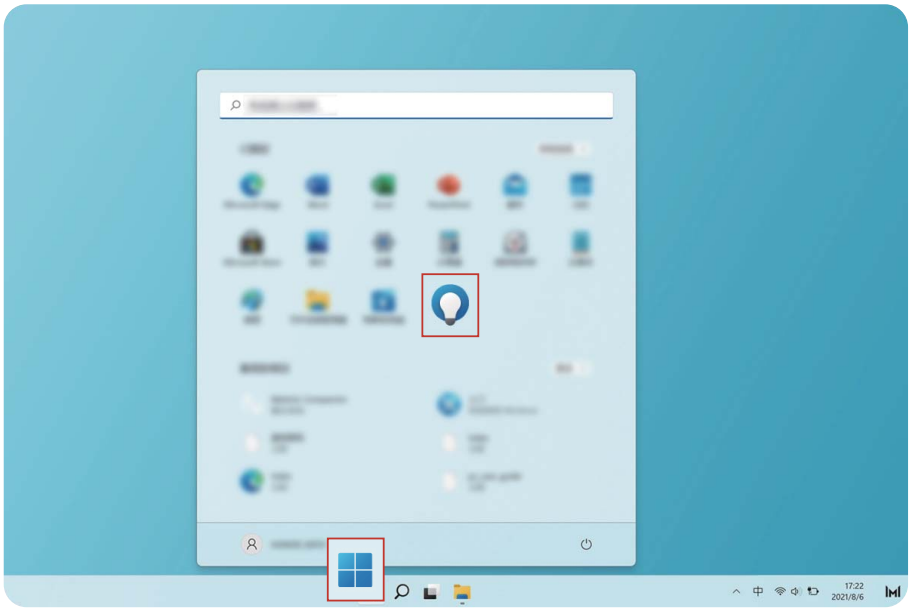

The optional accessories and software described in this guide may not be available or up-to-date. The system environment described in this guide may vary from your actual system environment. Images in this manual may differ from the actual product. All illustrations are for reference only. Actual product may differ.

Indicators

	Highlights important information and tips, and provides additional information.
	Indicates potential issues that may lead to damage, data loss, and other unexpected problems if left unattended.
	Warns of potential hazards that can result in serious personal injury if not circumvented.

Safety information

This section contains important information about how to use your device safely and how it operates. Read this information carefully before using your device.

Electronic device

Do not use your device if its use is prohibited or if it may cause danger or interference with other electronic devices.

Interference with medical equipment

- Adhere to any rules or regulations set forth by hospitals and health care facilities.
- Some wireless devices may affect the performance of hearing aids or pacemakers. For more information, contact your service provider.
- Pacemaker manufacturers recommend maintaining a minimum distance of 15 cm between a pacemaker and a wireless device to prevent potential interference with the pacemaker. If using a pacemaker, hold the device on the side opposite the pacemaker and do not carry the device in your front pocket.

Protecting your hearing when using a headset

- To prevent possible hearing damage, do not listen at high volume levels for long periods.
- Using a headset at high volumes may damage your hearing. To reduce this risk, lower the headset volume to a safe and comfortable level.
- Exposure to high volumes while driving may cause distraction and increase your risk of an accident.

Areas with flammables and explosives

- Do not use the device in environments where flammables or explosives are stored, such as a petrol station, because the electronics in the device may trigger an explosion or fire. Always adhere to any warning signs or information that may be present in these environments.
- Do not store or transport the device in containers with flammable liquids, gases, or explosives.

Traffic safety

- Adhere to local laws and regulations while using the device. To reduce the risk of accidents, do not use your device while driving.
- Concentrate on driving. Your first responsibility is to drive safely.
- The signals from the device may interfere with the electronic systems of motor vehicles. For more information, contact the vehicle manufacturer.
- Do not place the device over an air bag or in the deployment area of an air bag in a motor vehicle. Doing so may cause injury if the air bag deploys.

- Do not use the wireless functions of your device while flying or while boarding an aeroplane. Doing so may interfere with the aeroplane's systems and may be illegal.

Operating environment

- Avoid environments in which there is dust, damp, dirt, or magnetic fields. Using the device in these environments may cause it to malfunction.
- Do not use your device during thunderstorms to protect your device against any danger caused by lightning.
- Ideal operating temperatures are 0°C to 35°C. Ideal storage temperatures are -10°C to +45°C. Extreme heat or cold may damage your device or accessories.
- Do not expose your device to direct sunlight (such as on a car dashboard) for prolonged periods.
- To protect your device or accessories from fire or electrical shock hazards, avoid rain and moisture.
- Keep the device away from sources of heat and fire, such as a heater, microwave oven, stove, water heater, radiator, or candle.
- If the device overheats, close any opened applications or stop using it until it cools down. If skin is exposed to an overheated device for an extended period, low-temperature burn symptoms, such as red spots or darker pigmentation, may occur.
- Do not allow children or pets to bite or suck the device or accessories. Doing so may result in damage or explosion.
- Adhere to local laws and regulations, and respect the privacy and legal rights of others.

Child's safety

- Keep the device and its accessories away from children and take all necessary precautions to ensure their safety. The device includes detachable parts that may present a choking hazard.
- The device and its accessories are not intended for use by children. Children should use the device only under direct adult supervision.

Accessories

- Using an unapproved or incompatible power adapter, charger, or battery may cause a fire, explosion, or other hazards.
- Use only approved accessories. The use of unapproved accessories may void the warranty, may violate local regulations and laws, and may be dangerous. For information about the availability of approved accessories in your area, contact your retailer.

Charger safety

- For pluggable devices, the socket-outlet shall be installed near the devices and shall be easily accessible.
- Unplug the charger from the electric socket and from the device when not in use.
- Do not drop or cause an impact to the charger.

- If the power cable is damaged or the plug is loose, stop using it immediately. Continued use may lead to an electric shock, short circuit, or fire.
- Do not touch the power cable with wet hands or pull it to disconnect the charger.
- Do not touch the device or the charger with wet hands. Doing so may lead to an electric shock, short circuit, or malfunction.
- Ensure that the charger complies with Clause Q.1 in IEC62368-1/EN62368-1 and has been tested and approved according to national or local standards.
- Connect the device only to products that display the USB-IF logo or that comply with the USB-IF program.

Battery safety

- Do not bridge the battery terminals with conductive material, such as keys or jewellery. Doing so will short-circuit the battery and may cause injury.
- Keep the battery away from excessive heat and direct sunlight. Do not place it on or in heating devices, such as microwave ovens, stoves, or radiators. Batteries may explode if overheated.
- Do not attempt to modify the battery, insert foreign objects into it, or immerse or expose it to liquids. Doing so may lead to fire, explosion, or other hazards.
- If the battery leaks, ensure that the electrolyte does not make contact with your skin or eyes. If contact is made, immediately flush with clean water and consult a doctor.
- If battery deformation occurs, it changes colour, or it overheats while charging or storing, stop using the device immediately and remove the battery. Continued use may lead to battery leakage, fire, or explosion.
- Do not dispose of batteries in fire as they may explode. Damaged batteries may also explode.
- Dispose of used batteries in accordance with local regulations. Improper battery use may lead to fire, explosion, or other hazards.
- Do not allow children or pets to bite or suck the battery. Doing so may result in damage or explosion.
- Do not damage the battery or expose it to high external pressure. Doing so may lead to a short circuit or overheating.
- Do not drop the device or battery. Doing so may damage the device or battery.
- If the device standby time shortens significantly, replace the battery.
- This device contains a built-in battery. Do not attempt to replace the battery by yourself. Otherwise, the device may not run properly or it may damage the battery. For your personal safety and to ensure that your device runs properly, you are strongly advised to contact a Honor authorised service centre for a replacement.

Cleaning and maintenance

- Keep the device and accessories dry. Do not attempt to dry it with an external heat source, such as a microwave oven or hair dryer.

- Do not expose your device or accessories to extreme heat or cold, which may interfere with proper function and may lead to fire or explosion.
- Avoid collision, which may lead to device malfunctions, overheating, fire, or explosion.
- Before you clean or maintain the device, stop using it, close all applications, and disconnect all cables connected to it.
- Do not use chemical detergents, powders, or other agents (such as alcohol or benzene) to clean the device or accessories. These substances may cause damage to parts or present a fire hazard. Use a clean, soft, and dry cloth to clean the device and accessories.
- Do not place magnetic stripe cards, such as bankcards and phone cards, near the device for extended periods of time. Otherwise, these cards may be damaged.
- Do not dismantle or remanufacture the device and its accessories. This voids the warranty and releases the manufacturer from liability for damage. In case of damage, contact a Honor authorised service centre for assistance or repair.
- If the device screen is broken in a collision, immediately stop using the device. Do not touch or attempt to remove the broken parts. Promptly contact a Honor authorised service centre.

Disposal and recycling information

The symbol on the product, battery, literature, or packaging means that the products and batteries should be taken to separate waste collection points designated by local authorities at the end of the lifespan. This will ensure that EEE waste is recycled and treated in a manner that conserves valuable materials and protects human health and the environment.

For more information, please contact your local authorities, retailer, or household waste disposal service or visit the website https://www.hihonor.com/.

Reduction of hazardous substances

This device and its electrical accessories comply with local applicable rules on the restriction of the use of certain hazardous substances in electrical and electronic equipment, such as EU REACH regulation, RoHS and Batteries (where included) directive. For declarations of conformity about REACH and RoHS, please visit the website https://www.hihonor.com/global/legal/certification/.

Personal Information and Data Security

The use of some functions or third-party applications on your device could result in your personal information and data being lost or becoming accessible to others. Use the following measures to help you protect your personal information:

- Put your device in a safe place to prevent unauthorised use.
- Set your device screen to lock and set a password or unlock pattern.
- Do not open messages or emails from strangers to prevent your device from becoming infected with a virus.
- When using your device to browse the Internet, do not visit websites that might pose a security risk to avoid your personal information from being stolen.
- If you use services such as the portable Wi-Fi hotspot or Bluetooth, set passwords for these services to prevent unauthorised access. Turn these services off when they are not in use.
- Install device security software and regularly scan for viruses.
- Using unauthorised third-party software to update your device may damage your device or put your personal information at risk. It is recommended that you update through your device's online update feature or download official update packages for your device model from Honor.
- Be sure to obtain third-party applications from a legitimate source. Downloaded third-party applications should be scanned for viruses.
- Install security software or patches released by Honor or authorised third-party application providers.
- Some applications require and transmit location information. As a result, a third-party may be able to share your location information.
- Some third-party application providers may collect detection and diagnostic information on your device to improve their products and services.

Legal Notice

Copyright © Honor Device Co., Ltd. 2021. All rights reserved.

The product described in this document may include software that is the copyright of Honor or its licensors. Such software shall not be reproduced, distributed, modified, decompiled, disassembled, decrypted, extracted, reverse engineered, leased, assigned, or sublicensed unless such restrictions are prohibited by law or such actions are approved by the copyright holder.

Trademarks and Permissions

The *Bluetooth*® word mark and logos are registered trademarks owned by *Bluetooth SIG, Inc.* and any use of such marks by Honor Device Co., Ltd. is under license.

Wi-Fi®, the Wi-Fi CERTIFIED logo and the Wi-Fi logo are trademarks of Wi-Fi Alliance.

The terms HDMI and HDMI High-Definition Multimedia Interface, and the HDMI Logo are trademarks or registered trademarks of HDMI Licensing Administrator, Inc. in the United States and other countries.

Microsoft and Windows are trademarks of the Microsoft group of companies.

Other trademarks, products, services and company names mentioned herein may be the property of their respective owners.

Notice

Some features of the product and its accessories described herein rely on the software installed or the capacities and settings of the local network, and therefore may not be activated or may be limited by local network operators or network service providers.

Therefore, the descriptions herein may not exactly match the purchased product or its accessories.

Honor reserves the right to change or modify any information or specifications contained in this document at any time without prior notice and without any liability.

Third-Party Software Statement

Honor does not own the intellectual property of the third-party software and applications that are delivered with this product. Therefore, Honor will not provide any warranty of any kind for third-party software and applications. Neither will Honor provide support to customers who use third-party software and applications, nor be responsible or liable for the functions or performance of third-party software and applications.

Third-party software and applications services may be interrupted or terminated at any time, and Honor does not guarantee the availability of any content or service. Third-party service providers provide content and services through network or transmission tools outside of the control of Honor. To the greatest extent permitted by applicable law, it is explicitly stated that

Honor shall not compensate or be liable for services provided by third-party service providers, or the interruption or termination of third-party contents or services.

Honor shall not be responsible for the legality, quality, or any other aspects of any third-party software installed on this product, or for any uploaded or downloaded third-party works in any form, including but not limited to texts, images, videos, or software etc. Customers shall bear the risk for any and all effects, including incompatibility between the software and this product, which result from installing software or uploading or downloading the third-party works.

DISCLAIMER

ALL CONTENTS OF THIS DOCUMENT ARE PROVIDED "AS IS". EXCEPT AS REQUIRED BY APPLICABLE LAWS, NO WARRANTIES OF ANY KIND, EITHER EXPRESS OR IMPLIED, INCLUDING BUT NOT LIMITED TO, THE IMPLIED WARRANTIES OF MERCHANTABILITY AND FITNESS FOR A PARTICULAR PURPOSE, ARE MADE IN RELATION TO THE ACCURACY, RELIABILITY OR CONTENTS OF THIS DOCUMENT.

TO THE MAXIMUM EXTENT PERMITTED BY APPLICABLE LAW, UNDER NO CIRCUMSTANCES SHALL HONOR BE LIABLE FOR ANY SPECIAL, INCIDENTAL, INDIRECT, OR CONSEQUENTIAL DAMAGES, OR LOSS OF PROFITS, BUSINESS, REVENUE, DATA, GOODWILL SAVINGS OR ANTICIPATED SAVINGS REGARDLESS OF WHETHER SUCH LOSSES ARE FORESEEABLE OR NOT.

THE MAXIMUM LIABILITY (THIS LIMITATION SHALL NOT APPLY TO LIABILITY FOR PERSONAL INJURY TO THE EXTENT APPLICABLE LAW PROHIBITS SUCH A LIMITATION) OF HONOR ARISING FROM THE USE OF THE PRODUCT DESCRIBED IN THIS DOCUMENT SHALL BE LIMITED TO THE AMOUNT PAID BY CUSTOMERS FOR THE PURCHASE OF THIS PRODUCT.

Import and Export Regulations

All applicable export or import laws and regulations must be complied with and all necessary governmental permits and licenses must be obtained before exporting or importing the product, including the software and technical data, described in this document.

Privacy Policy

To better understand how we protect your personal information, please see the privacy policy at https://www.hihonor.com/privacy-policy/worldwide/.

For More Help

Visit https://www.hihonor.com/global/support/for the most up-to-date contact information for your country or region.

ALL PICTURES AND ILLUSTRATIONS IN THIS GUIDE, INCLUDING BUT NOT LIMITED TO THE DEVICE COLOUR, SIZE, AND DISPLAY CONTENT, ARE FOR YOUR REFERENCE ONLY. THE ACTUAL DEVICE MAY VARY. NOTHING IN THIS GUIDE CONSTITUTES A WARRANTY OF ANY KIND, EXPRESS OR IMPLIED.