PHILIPS

hue

Perifo straight ceiling base kit (4 spots)

Hue White and Colour Ambiance

221.5 cm

Designed for ceilings

Includes everything you need



8719514407763



Easy smart lighting

This ceiling track lighting kit in black includes four cylinder spotlights, two 1-metre rails and a power supply unit that sits in between two rails.

Limitless possibilities

- Be your own lighting designer
- Completely customisable
- Flexible design
- Made for ceilings or walls

Full control from a smart device with the Hue bridge

- Control it your way

Easy smart lighting

- Create a personalised experience with colourful smart light
- Unlock the full suite of smart lighting features with the Bridge
- Set the right mood with warm-to-cool white light

Issue date: 2026-08-05 Version: 0.331

Highlights

Be your own lighting designer



Perifo track lighting doesn't just look good – it looks any way you want it to. Start with a kit and combine spotlights, pendants, light bars and more to illuminate your home the way you like.

Completely customisable

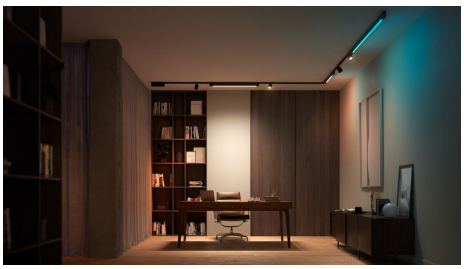

Perifo track lighting is completely customisable – even after it's installed – thanks to its easy click-in design. Add more lights, move them around on the tracks or even extend your track lighting whenever you like.

Flexible design

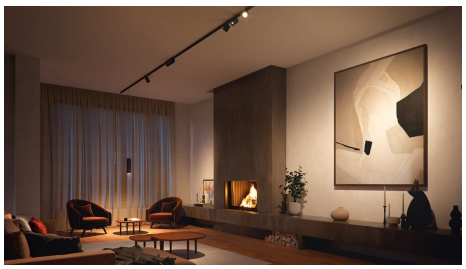

Angle the spotlights. Lower or raise pendant lights. Rotate the gradient light tube. Perifo lights can be fine-tuned to shine where you want them.

Made for ceilings or walls

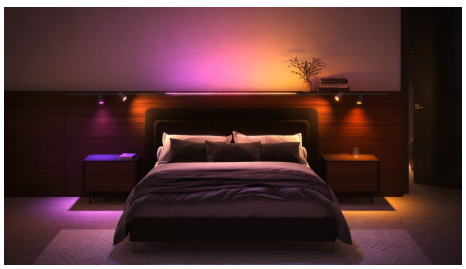

Perifo track lighting offers both a ceiling and wall kit so you can choose exactly how you want to light your home.

Control it your way



Connect your Philips Hue lights with the bridge and start discovering the endless possibilities. Control your lights from your smartphone or tablet via the Philips Hue app, or add switches to your system to activate your lights. Set timers, notifications, alarms and more for the full Philips Hue experience. Philips Hue even works with Amazon Alexa, Apple Homekit and Google Home to allow you to control your lights with your voice.

Create a personalised experience with colourful smart light

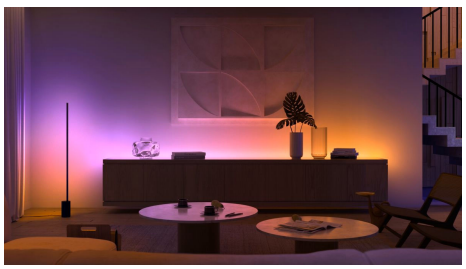

Transform your home with over 16 million colours, instantly creating the right atmosphere for any event. With the touch of a button, you can set a festive mood for a party, turn your living room into a movie theatre, enhance your home decor with colour accents, and much more.

Unlock the full suite of smart lighting features with the Bridge



The Bridge unlocks the features that make smart lighting truly smart – away-from-home control, voice control, automated lighting and much more. Add a Bridge to your setup to create immersive experiences, tap into technology that's secure and reliable, and more. The Bridge is the key to smart lighting like you've never seen before.

Set the right mood with warm-to-cool white light



Choose from over 50,000 shades of warm-to-cool white light to create the perfect ambiance in your home for each activity and time of day. Use bright, white light each morning to start the day energised and alert, or match your evening wind-down routine with a dim golden glow.

Specifications

Design and finishing
- Colour: Black
- Material: Metal, Synthetic

Durability
- Nominal lifetime: 25,000

Extra feature/accessory incl.
- Dimmable with the Hue app and switches: Yes
- LED integrated: Yes

Light characteristics
- Colour temperature: 2000-6500 K

Miscellaneous
- Especially designed for: Kitchen, Bedroom, Dining Room, Living Room
- Type: Suspension Lights

Product dimensions and weight
- Overall length: 2,215 mm
- Overall width: 26 mm

Service
- Warranty: 2 year(s)

Technical specifications
- Lamp lifetime up to: 25,000
- Bulb technology: LED
- Light colour: Coloured and white light (RGBW)
- Mains power: 220–240 V
- Wattage bulb included: -
- IP code: IP20
- Class of protection: Class II and III – Combine DI and SELV
- Light source replaceable: No
- Lumen output at 2700K: 4 x 490 lm
- Lumen output at 4000K: 4 x 510 lm

What's supported
- Compatible with Effects feature: Yes
- Philips Hue App: iOS 16 or later
- WiFi: Works without Wi-Fi
- Defined support period: Minimum 60 months from date of purchase from an authorised reseller
- Max. number of accessories: 12 (with Hue Bridge)
- Communication protocol: Bluetooth, Zigbee
- Compatibility with third-party systems: Alexa, Google Home, Apple HomeKit, IFTTT, Klikaanklikuit, Matter, Samsung SmartThings, Sonos

What's in the box



Box specifications

Packaging dimensions and weight

- EAN/UPC - product: 8719514407763
- Net weight: 2.11 kg
- Gross weight: 4.36 kg
- Height: 120 mm
- Length: 284 mm
- Width: 1,115 mm



© 2026 Signify Holding. All rights reserved. Signify does not give any representation or warranty as to the accuracy or completeness of the information included herein and shall not be liable for any action in reliance thereon. The information presented in this document is not intended as any commercial offer and does not form part of any quotation or contract, unless otherwise agreed by Signify. Philips and the Philips Shield Emblem are registered trademarks of Koninklijke Philips N.V.