

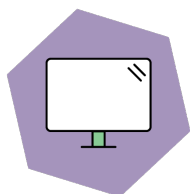

CERTIFICATE

TCO Certified, generation 9
for displays



Brand name: Samsung

Model name: S24A600NWU

Certification date: 2022-11-21

Expiry date: 2024-03-21

Toward sustainable IT products

TCO Certified is the world-leading sustainability certification for IT products. It is an easy-to-use tool that helps you get environmental and social sustainability right. Criteria are mandatory, tough, and apply globally. Compliance is always independently verified.

For more information, visit tcocertified.com.

No. D922110311

Emma Hagrot
Certification process
TCO Development

This certificate confirms that a sample of the certified product, as stated herein, has been tested and approved as to its compliance with the criteria document valid at the time of the laboratory test. The certified product may, subject to the use of the unique combination of brand name, type/model name and sales name as stated in this certificate, be marked and sold with the TCO Certified label in accordance with the agreement.

Appendix to certificate No. D922110311 -1



Brand name: Samsung

Model name(s):

S24A600NWU

1st * : N/A

2nd * : N/A

Separate power supply: No



0%

Recycled plastic



4.9 kg

Total weight of product



Energy consumption

On mode: 15.4 Watt

Sleep mode: 0.5 Watt

Off mode: 0.2 Watt

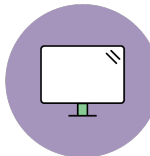

Aspect ratio: 16:9

Panel size: 23.8 in

Min. resolution width: 2560 px

Min. resolution height: 1440 px

Type of stand: Pivot

Sales name(s):

S24A600NWU

A handwritten signature in blue ink, reading 'Emma Hagrot'.

Emma Hagrot
Certification process
TCO Development

Appendix to certificate No. D922110311 -1

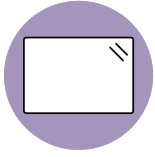

Panels:

SAMSUNG CY-MA238KGEV2H, SAMSUNG CY-MA238KGEV5H

A handwritten signature in blue ink, appearing to read 'Emma Hagrot'.

Emma Hagrot
Certification process
TCO Development