Doku-Nr: S_QM_F003_eu
Revision: 01

EC - Declaration of Conformity

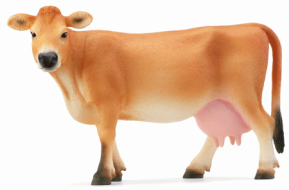

Manufacturer:	Schleich GmbH
Address:	Am Limes 69 73527 Schwäbisch Gmünd Germany
Item No:	13967
Material No.:	10161331
ID-Code:	month / year
Item name:	Jersey Cow
EAN Code:	4059433789286

Compliance with the provisions of the listed EU Directive(s) is demonstrated by full compliance with the listed standards. The sole responsibility for issuing this declaration of conformity lies with the manufacturer.

☒ Dir. 2009/48/EC "Safety of Toys"

- ☒ DIN EN 71-1:2018-12
- ☒ DIN EN 71-2:2021-02
- ☒ DIN EN 71-3:2021-06
- ☐ DIN EN 71-7:2020-06
- ☒ DIN EN 71-9:2007-09
- ☒ DIN EN 71-12:2017-03
- ☐ DIN EN IEC 62115:2021-04

☒ Regulation (EC) Nr. 1907/2006 Registration, Evaluation, Authorisation and Restriction of Chemicals (REACH)

- ☒ REACH Annex XVII
- ☒ Entry 23 # Cadmium and its compounds
- ☒ Entry 27 # Nickel and its compounds
- ☒ Entry 43 # Azo dyes
- ☒ Entry 50 # Polycyclic aromatic hydrocarbons
- ☒ Entry 51/52 # Phthalic acid based plasticizers
- ☒ Lead and its compounds

☒ EU Packaging Direktive 94/62/ECRL 2014/35/EU - VerpackungsG
Dir. 94/62/EC Packaging and packaging waste

Schwäbisch Gmünd, 30.01.2024

Place and Date of Issue
Ort und Datum der Ausstellung

Martin Kaltenbach
COO

1) Applicable chapters and requirements of the Directive and the harmonized standards