

Dell Pro P 27 USB-C hubbskärm för konferensrum

P2726DEB

Snabbstartsguide

Datum för första publicering: Mars 2026 | A00
Copyright © 2026 Dell Inc. eller dess dotterbolag. Alla rättigheter förbehållna.



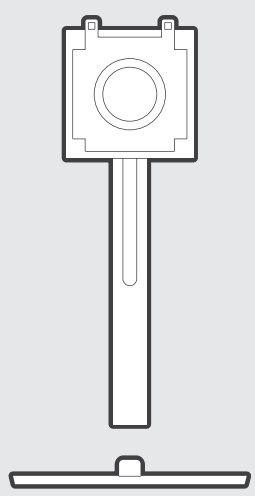

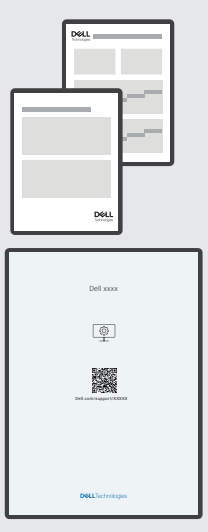
Dell xxxx

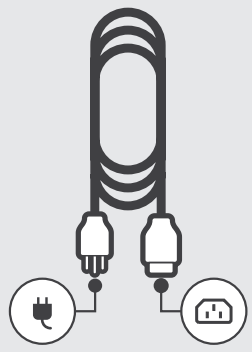

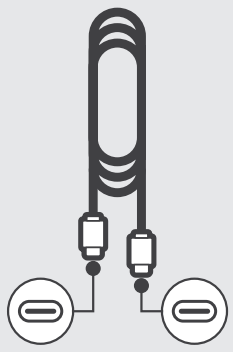
USB-C
USB-C

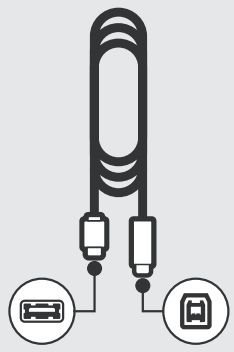
USB-A
USB-B

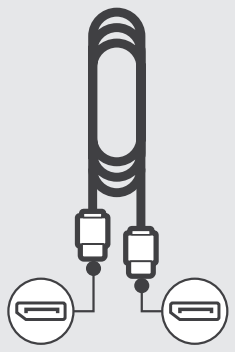

1

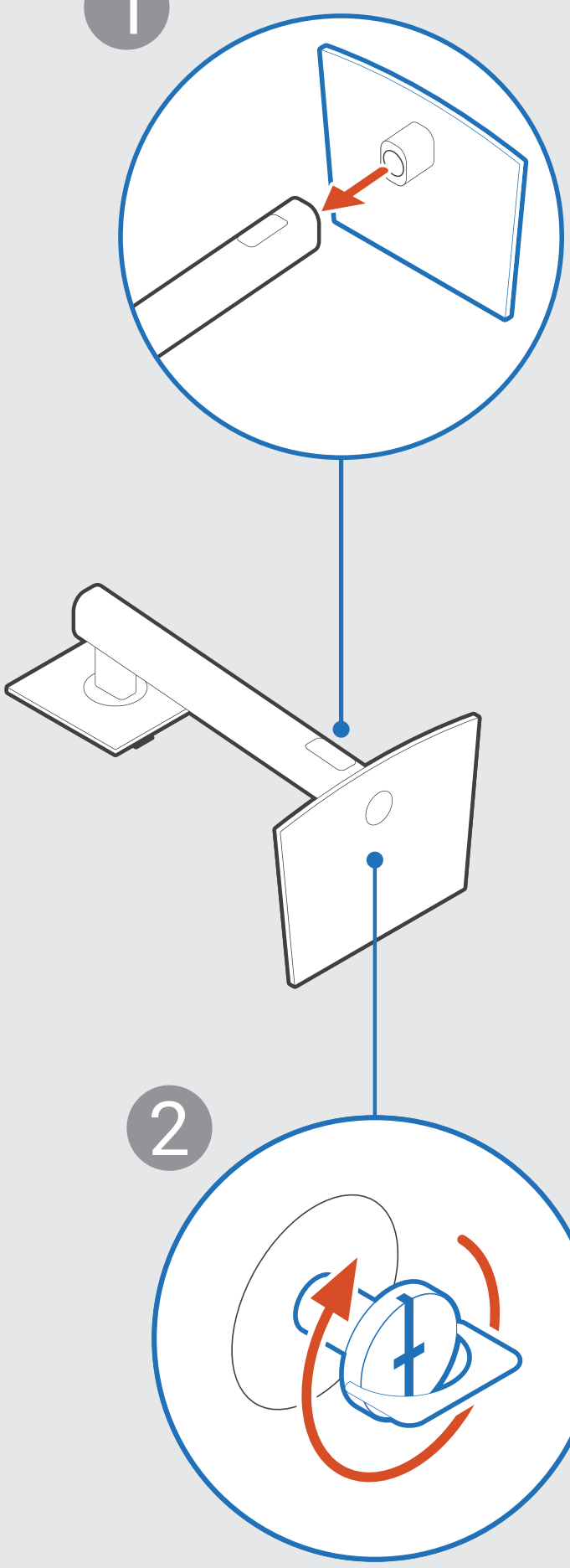

2

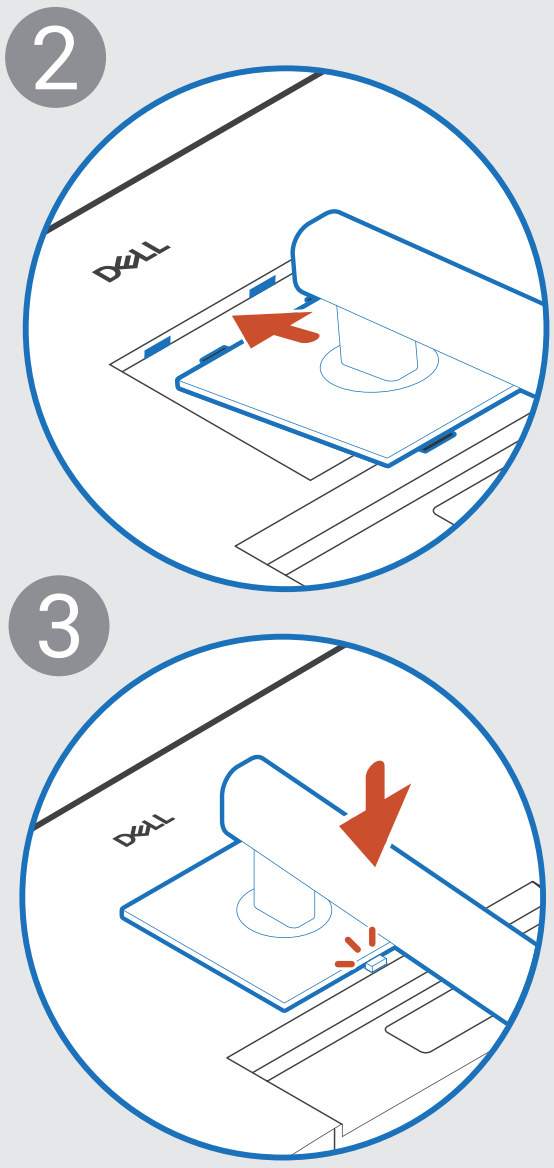
2
3

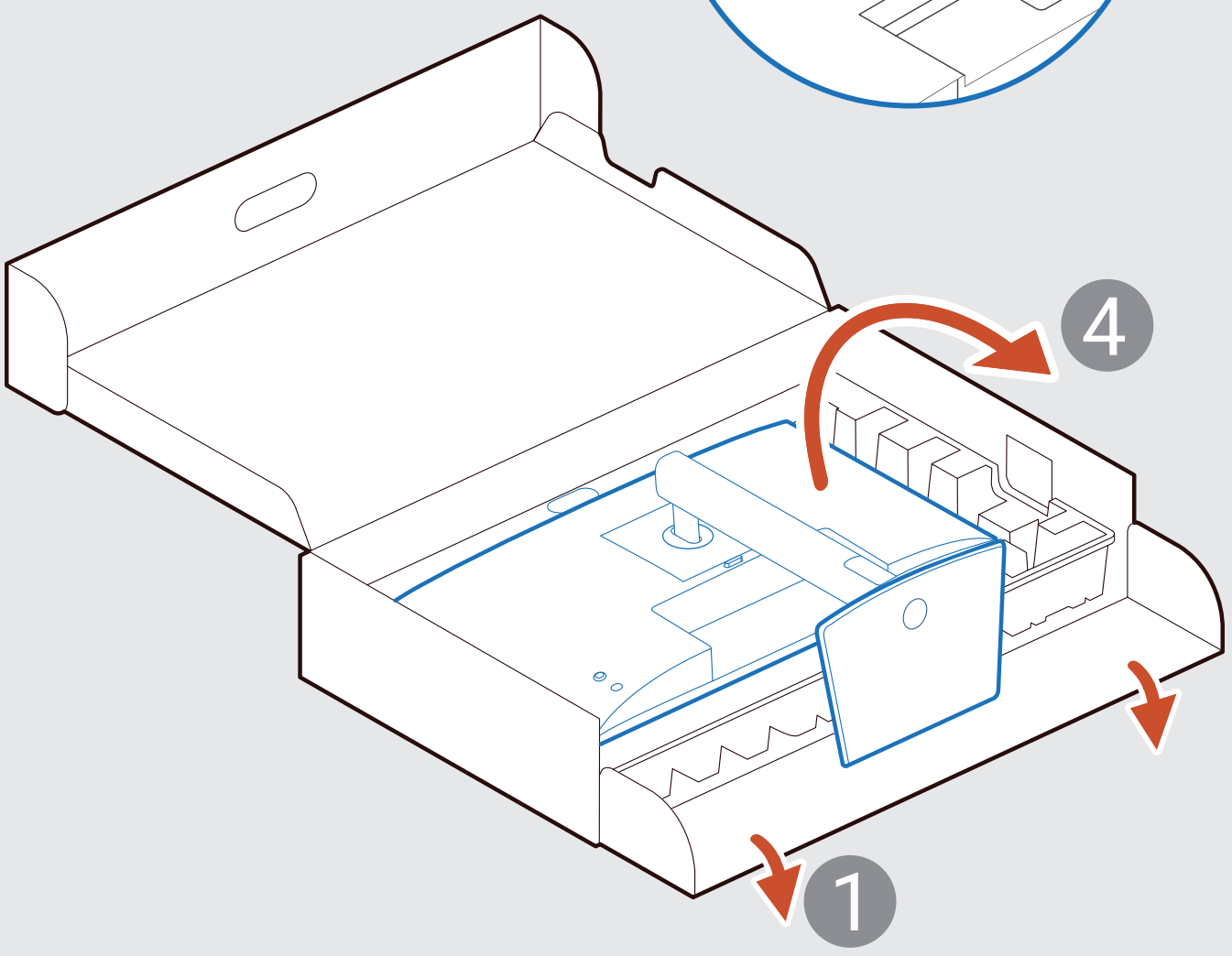
4
1

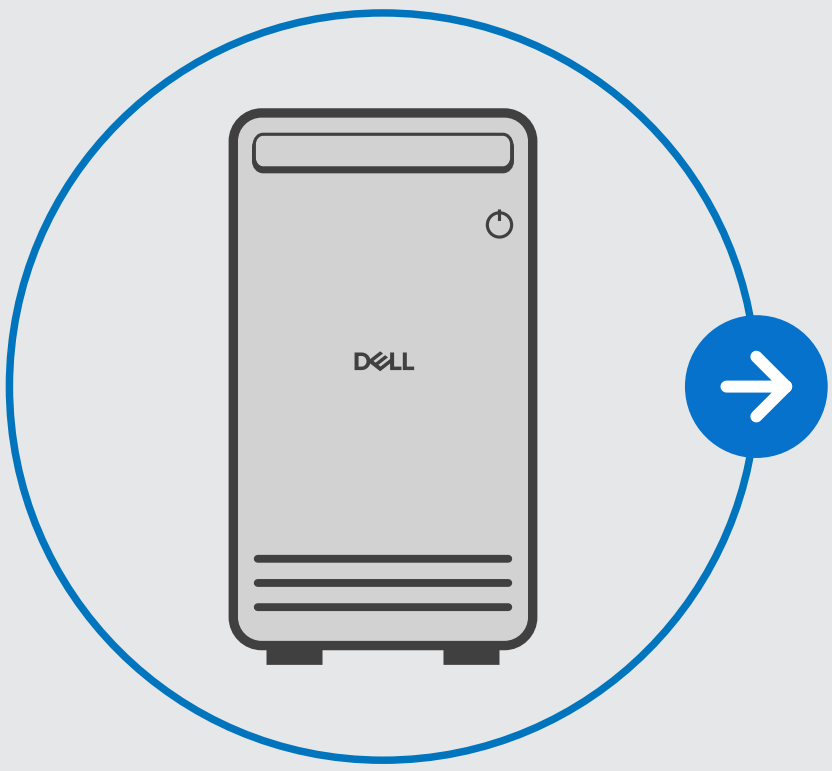
DELL

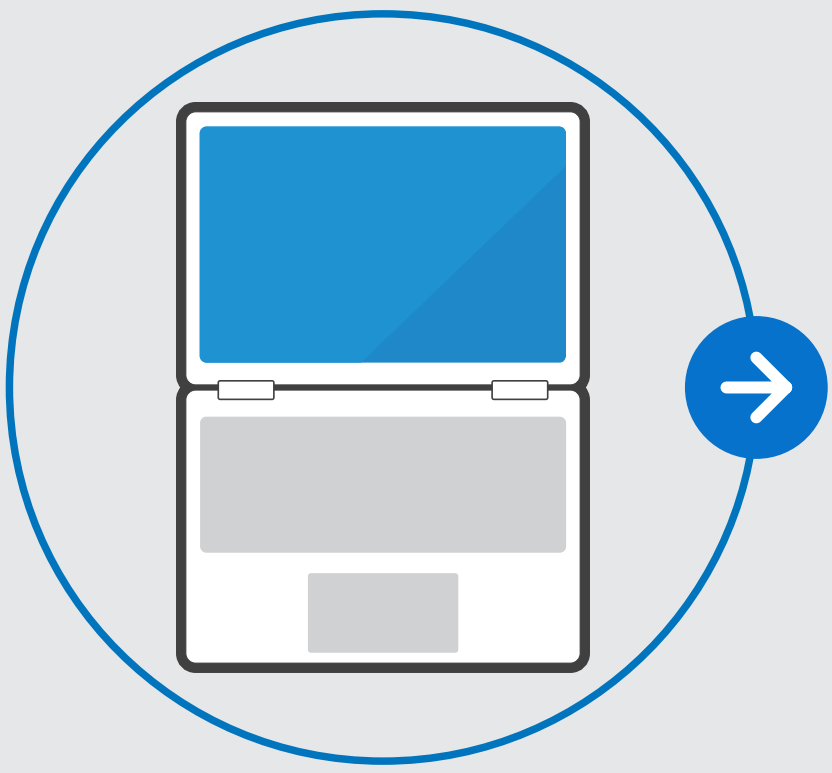

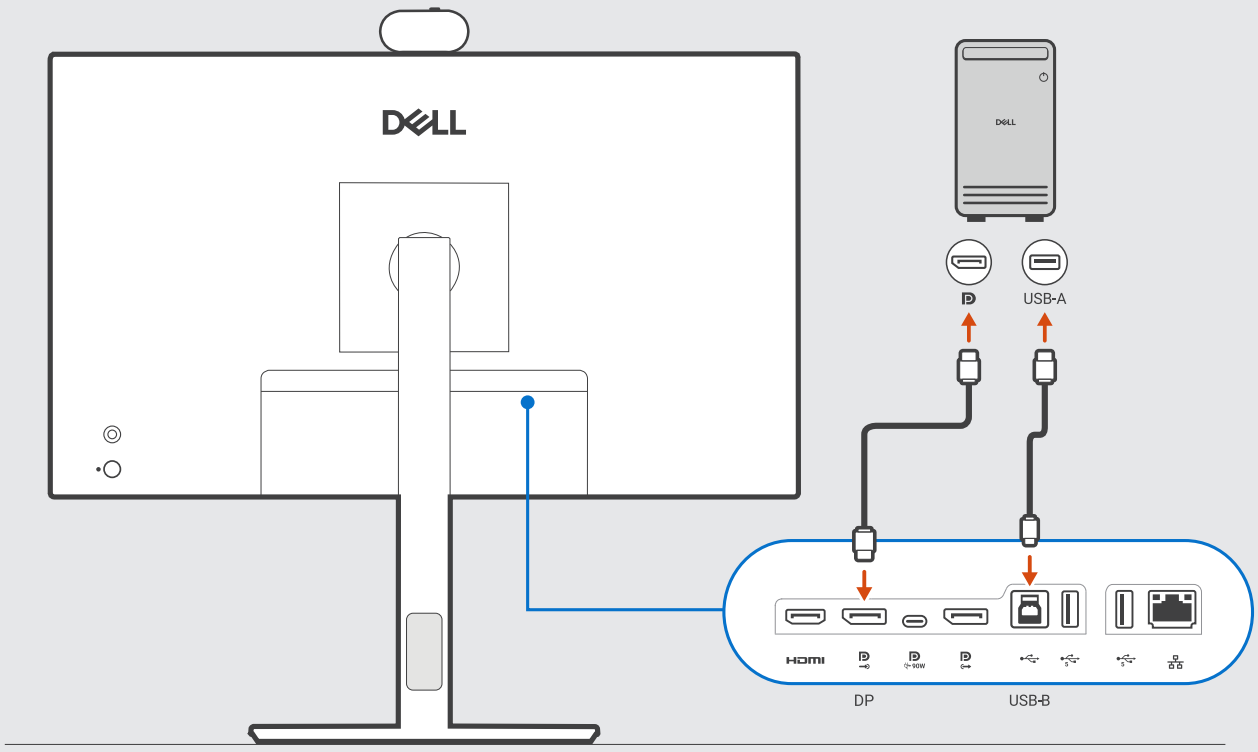
USB-A
DP
USB-B

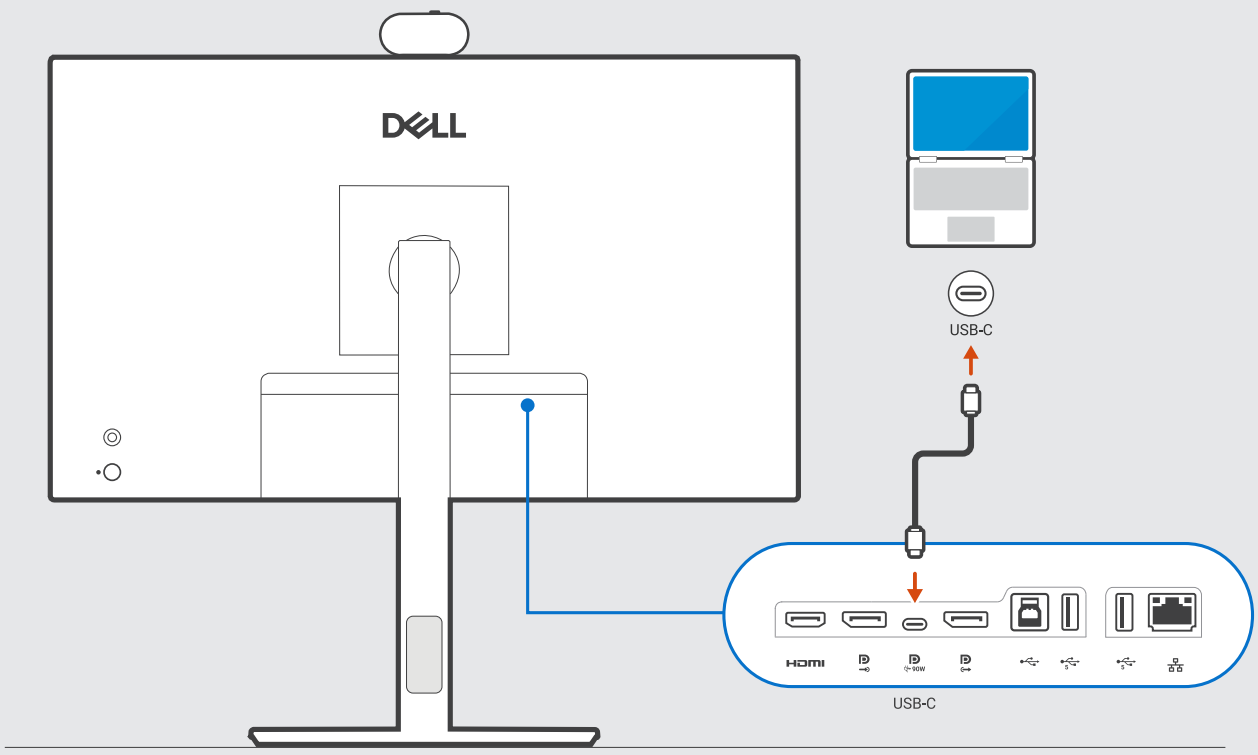
USB-C
USB-C

4

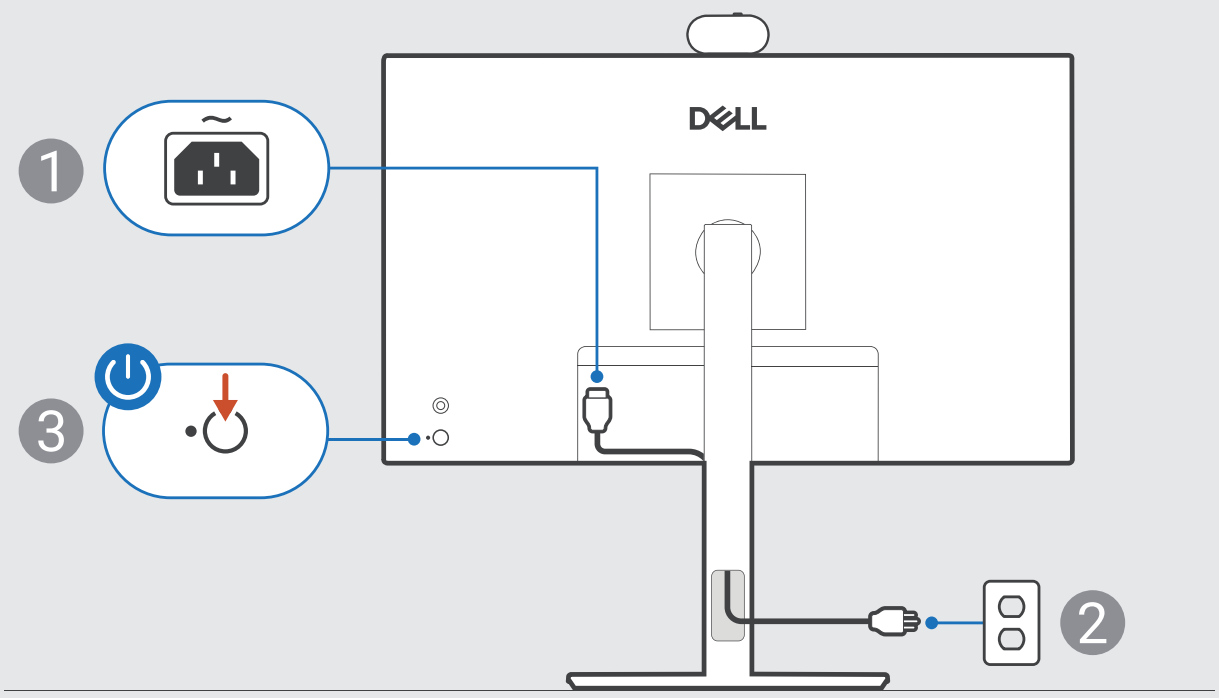

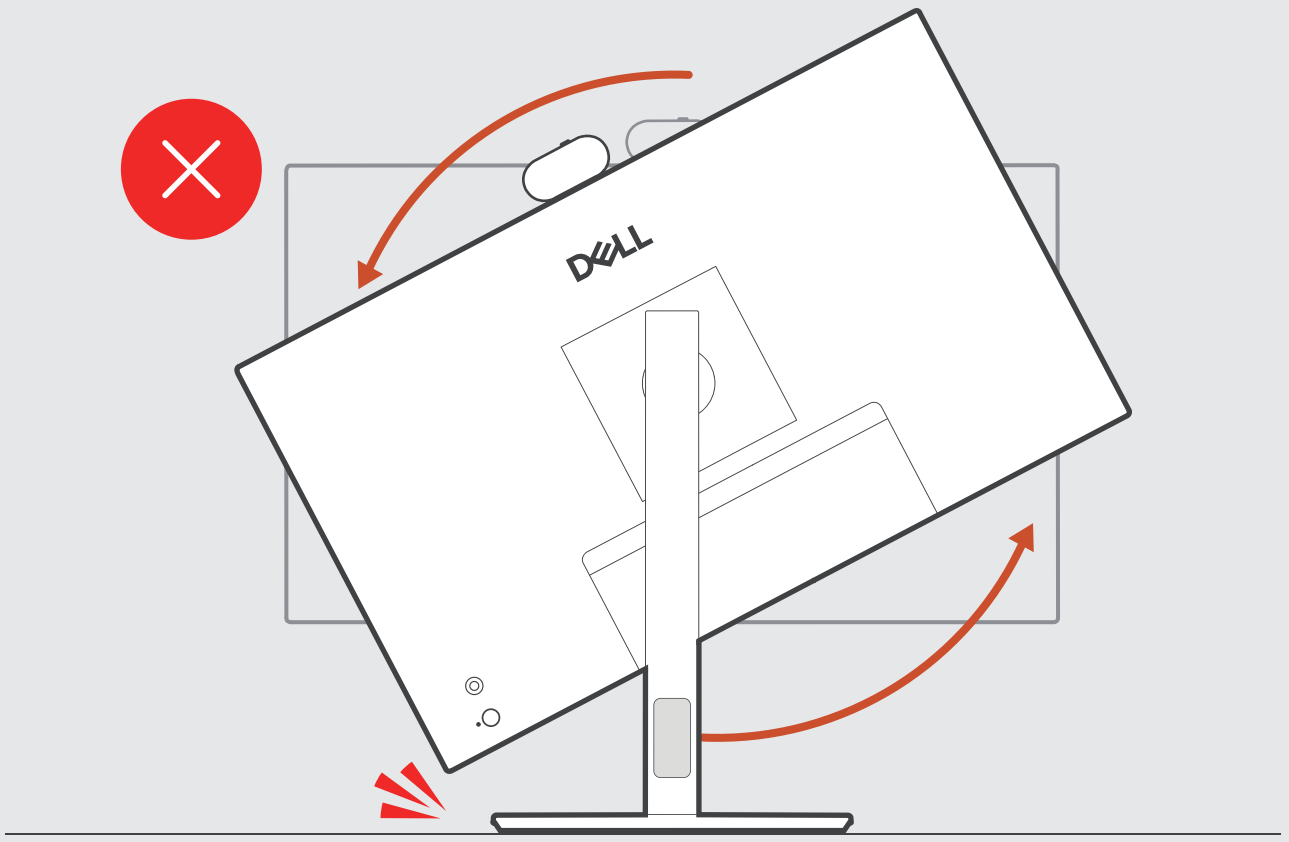

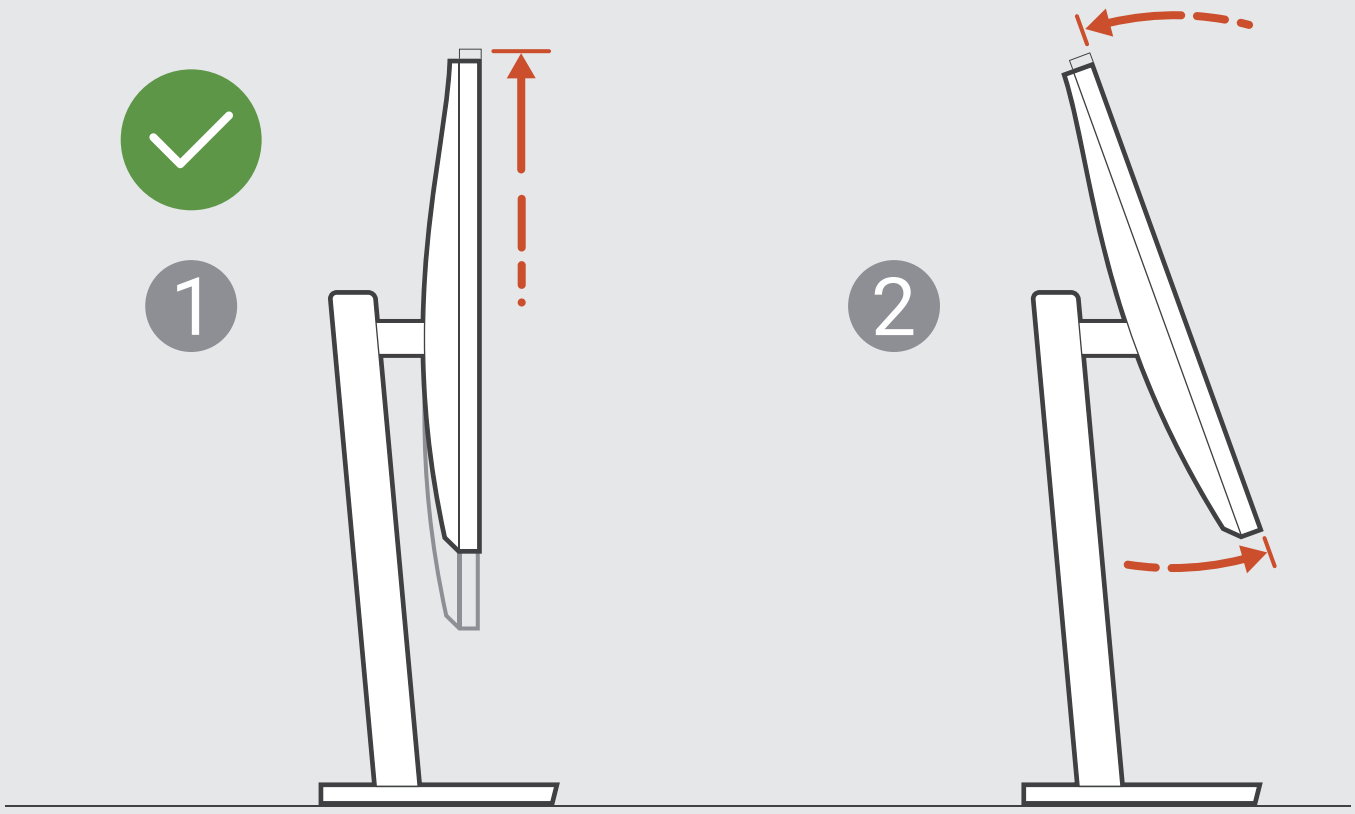
1
2

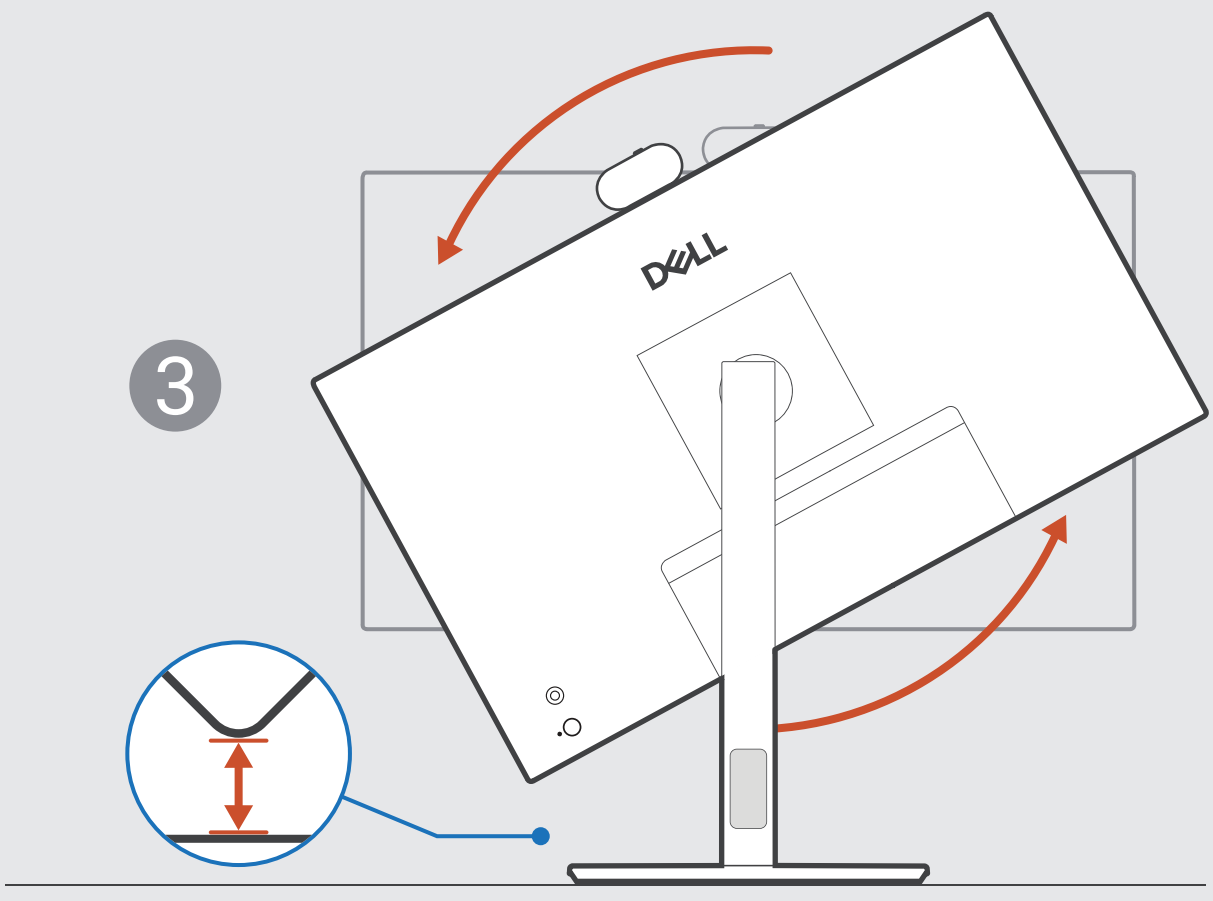
3

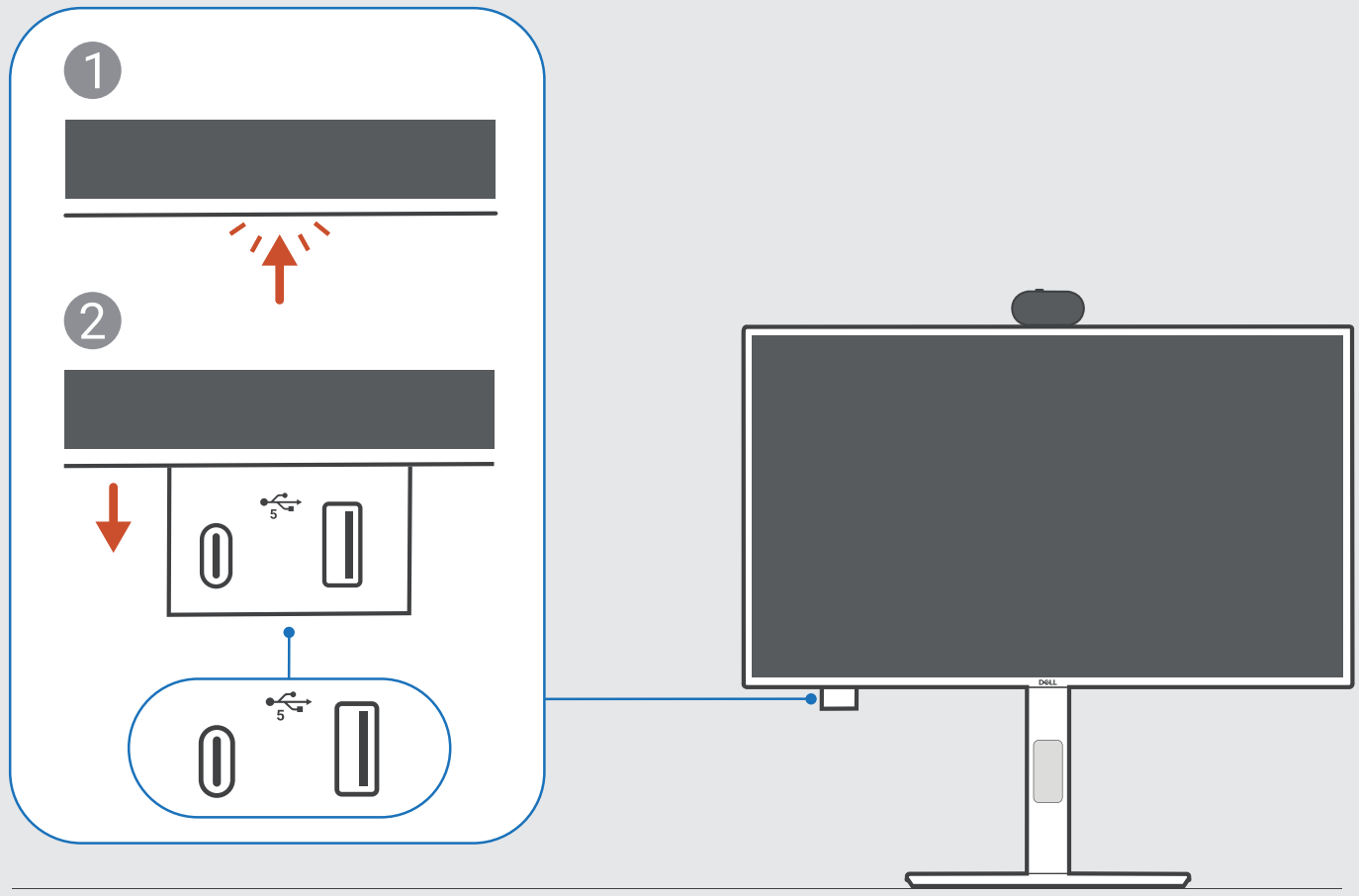
1
2
5
5

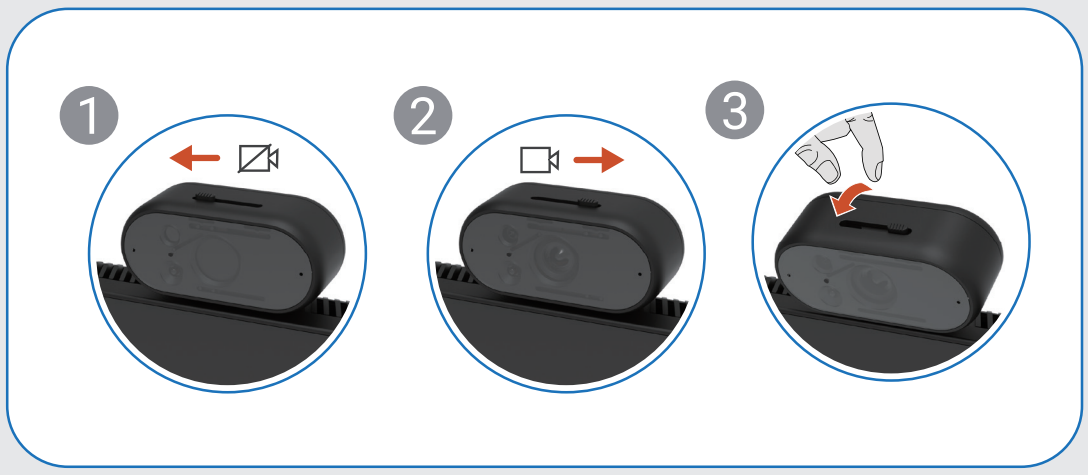
1
2
3

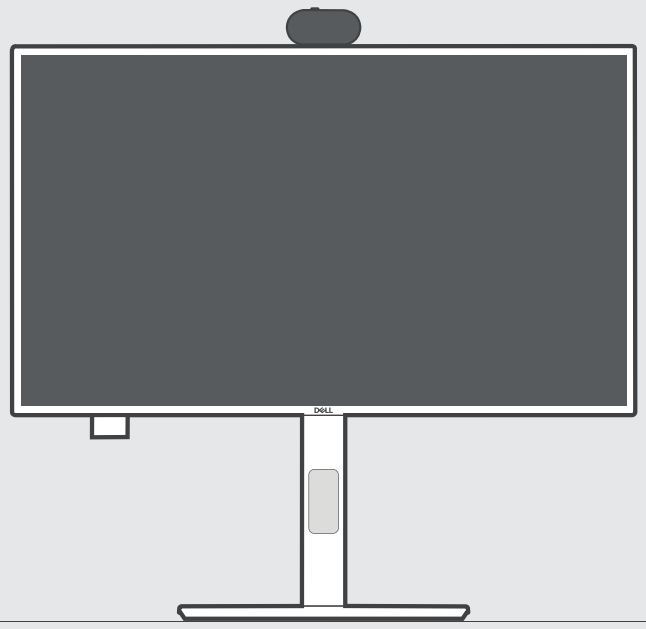

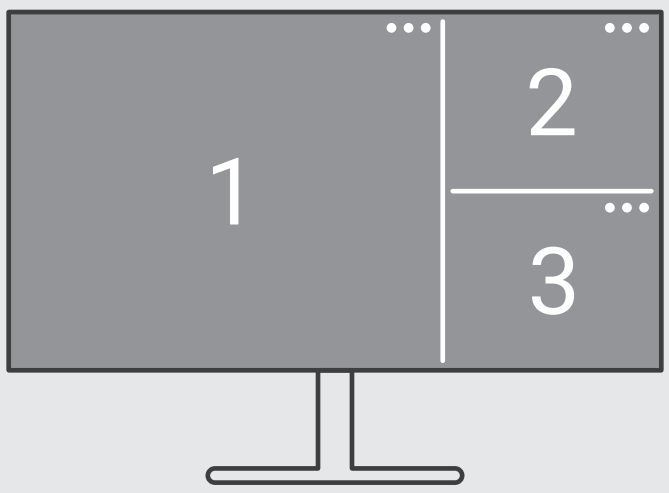

Dell Display and Peripheral Manager
Dell.com/support/ddpm

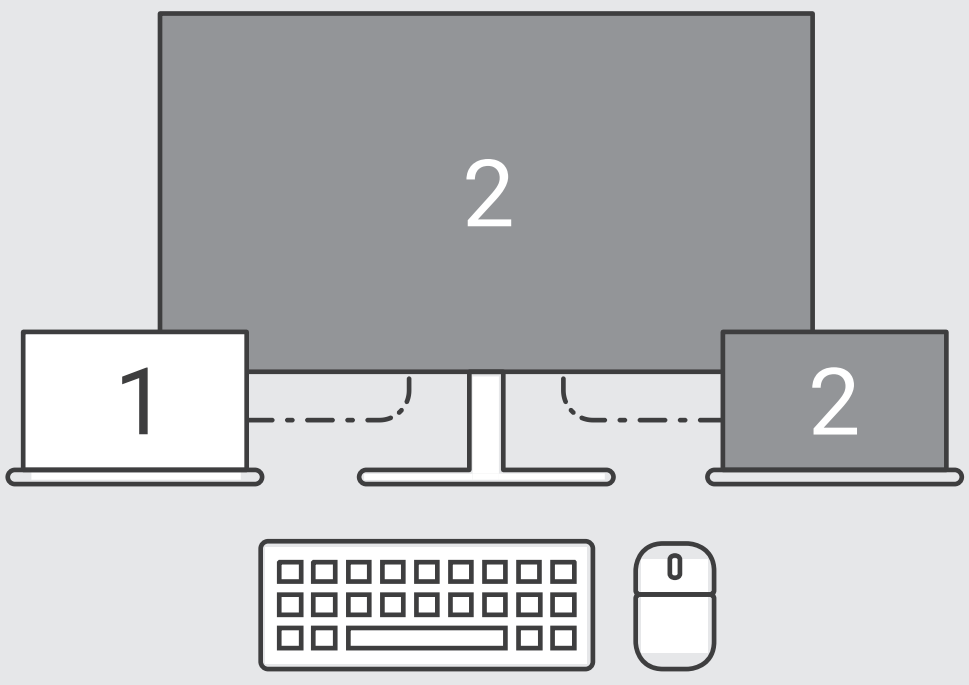

KVM

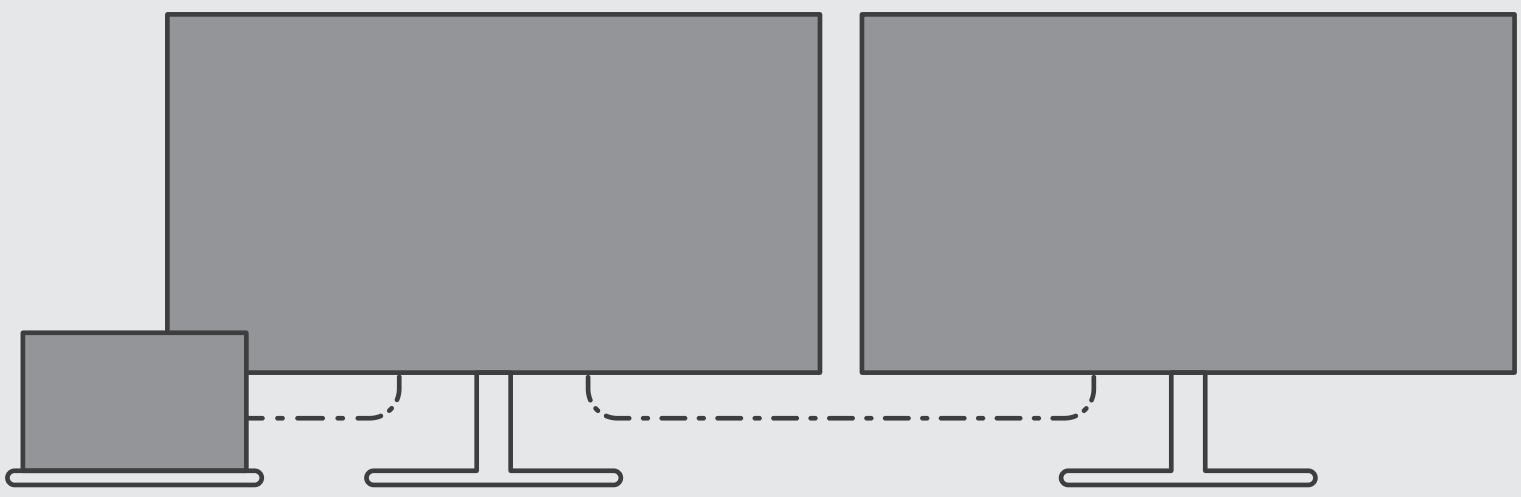

Kedjekoppling

Dell.com/support/P2726DEB