# 6000 SurroundCook Catalytic Built-in Oven

## OU5CP40B



**Expect even, every time**
The golden brown on a potato gratin. The deep crust on a fillet of beef. The moist depths of a rich chocolate cake. Achieving even results time after time demands precisely controlled heat, distributed consistently throughout your oven. Unlike standard ovens, the SurroundCook® oven's advanced fan technology ensures that every

## Product Benefits & Features

**Double oven - double dishes for double delicious**
Effortlessly cook two meals at once. With the Double Oven you have the choice of fan cooking, conventional cooking and grilling. Giving you two separate areas where you can chose to bake or roast two dishes at the same time



**Heat activated catalytic cleaning**
The catalytic lining absorbs the grease from cooking and is activated by regular heating to 220°C. The grease residue is oxidised leaving the catalytic surface clean.

**Effortless control. EXPlore LED Display with Touch buttons**
Explore a new way to experience your oven with the responsive EXPlore LED Display with touch buttons. The vibrant interface gives you quick access and dynamic control of cooking time, temperature, and other features.



**Cooked evenly everywhere**
With this oven, using energy efficiently also means cooking efficiently. It has a new convection system called SurroundCook, which ensures hot air circulates evenly throughout the oven cavity. The result is that the oven heats up faster and cooking temperatures can be reduced by

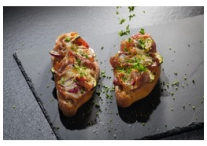

**A quicker way to toast and crisp**
This highly efficient grill takes less time than traditional ovens, and will toast, crisp or brown your dishes to precision.

- Electronic touch controls.
- Cooling fan
- Fan controlled defrosting: Great for delicate items like cream cakes, by using room-temperature air to defrost food in half the time.
- LED digital display
- Isofront® double-glazed doors with a heat reflective coating.
- Retractable controls
- Dual circuit grill: Uses the inner and outer part of the grill element, to provide full width even grilling, ideal for 6 pieces of toast.
- Child lock: Oven controls can be locked to prevent misuse, providing safety and peace of mind.
- Turbo grilling

AEG

# 6000 SurroundCook Catalytic Built-in Oven

## OU5CP40B

### Product Specification

| | |
|---|---|
| Main Colour | Black |
| Energy Rating | A |
| Built-in Dimensions (mm) (HxWxD) | 875x560x550 |
| Functions (Main Oven) | Turbo grilling, Defrost, Frozen foods, Bottom heat, Conventional/Traditional cooking, Grill, Moist fan baking, Pizza setting, True fan cooking |
| Connectivity | No |
| Total Electricity Loading (W) | 4900 |
| Steam Category | No |
| Timer Type | LUX |
| Cavity Size (L) | 61 |
| Cleaning | Catalytic |
| Dimensions (mm) (HxWxD) | 888x594x568 |
| Oven control type | Pop in / Pop out |
| Max Power Grill - Top Oven (W) | 2900 |
| Max power oven, W | 2750 |
| Temperature Range | 50°C - 300°C |
| Largest Surface area | 1175 |
| Interior light | 2, Back |
| Energy efficiency index EEI Main Oven | 95.1 |
| Main Oven Conventional Mode - Energy consumption per cycle (Kwh) | 0.92 |
| Main Oven Fan Mode - Energy consumption per cycle (Kwh) | 0.77 |
| Lamp power (W) | 25 |
| Oven Energy Source | Electrical |
| Product Type | Double Cavity Built-in Electric Oven |
| Gross weight (kg) | 52 |
| Net weight (kg) | 50.45 |
| Main Oven - Trays Included | 1 Dripping pan grey enamel, 1 Trivet chromed |
| Main Oven - Shelves Included | 2 Wire shelves chromed |
| Main Oven - Shelf Support | Side grids Easy entry |
| Cord Length (m) | 1.1 |
| Plug or Hardwired | Hardwired connection only |
| Included Fittings | Wood screws |
| Cavity coating | Catalytic |
| N° of cavities | 2 |
| PNC | 944 171 788 |
| Bar Code | 7333394136981 |
| Recommended fuse (A) | 30 |

PSGBOV130D000021

