PHILIPS

Smart Spotlight x1, GU10, 345 lm, White

Smart LED

Rotates over 300°

Millions of colours

Low dimming

8721103159724

Customisable spotlights for precise accenting

This smart LED spotlight can rotate more than 300° for precise accent lighting in full colour or warm-to-cool tones of white (2,200K–6,500K) that you can dim low to 1% brightness. Ideal for highlighting architectural features and creating dynamic ambient lighting with customised scenes, scheduling and seamless smart home integration.

Smart control
- Connected by WiZ

Smart devices
- Matter-certified

Light modes
- Light in vibrant colour
- Tunable white light
- Low dimming

Form factor
- Rotates more than 300º

8721103159724

Highlights

Connected by WiZ

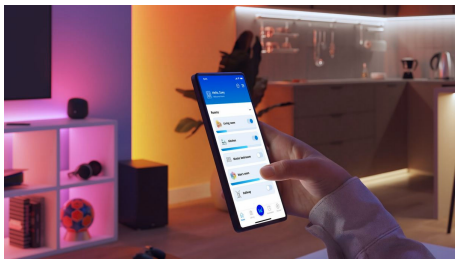

Control your lights using the WiZ app, accessories or voice commands via your smart home assistant; compatible with Alexa and Google Home.

Matter-certified

Control it your way using your preferred smart home assistant – Matter-compatible for seamless integration with Alexa, Google Home and Apple Home.

Light in vibrant colour

Choose from millions of colours and preset scenes that you can customise to create your ideal ambient lighting.

Tunable white light

Adjust the ambience with different shades of warm-to-cool white light, with a CCT range from 2,200 K to 6,500 K.

Low dimming

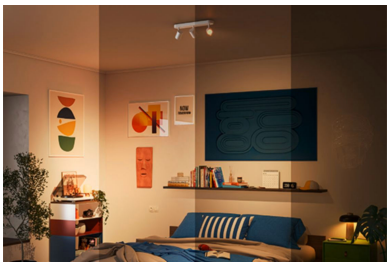

Enhance visibility with full brightness or dim smoothly all the way down to 1% to create a relaxing atmosphere.

Rotates more than 300º

Highlight architectural details or objects while enhancing the ambience of your space.

Specifications

Bulb characteristics
- Intended use: Indoor
- Dimmable: Yes

Design and finishing
- Colour: White
- Material: Metal

Durability
- Average life (at 2.7 hrs/day): 15 year(s)
- Lumen maintenance factor: 70%
- Number of switch cycles: 50,000
- Nominal lifetime: 15,000

Extra feature/accessory incl.
- Adjustable spot head: Yes
- Dimmable with remote control: Yes
- LED integrated: No
- LED lamp(s) included: Yes
- Remote control included: No
- Solar Energy: No
- Warm glow dimmable light: No

Light characteristics
- Colour rendering index (CRI): 90
- Warm-up time to 60% light: <2
- Luminous efficacy (rated) (nom.): 69

Miscellaneous
- Especially designed for: Ambience
- EyeComfort: Yes

Other characteristics
- Lamp current: 1x60 mA

Power consumption
- Voltage: 220-240 V

Product dimensions and weight
- Net weight: 0.278 kg
- Overall height: 12.3 mm
- Overall length: 8 mm
- Overall width: 10.5 mm

Service
- Warranty: 2 year(s)

Technical specifications
- Lumen output bulb included: 345
- Total lumen output fixture: 345
- Bulb technology: LED
- Light colour: Coloured and white light (RGBW)
- Energy class included light source: F
- Fitting/cap: GU10
- Wattage bulb included: 5
- Maximum wattage replacement bulb: 5
- IP code: IP20
- Class of protection: Class I – Earthed
- Light source replaceable: Yes
- Number of light sources: 1

The bulb
- Software upgradable: Yes

What's supported
- Compatible with Effects feature: Yes
- WiFi: 802.11b/g/n
- Defined support period: Minimum 60 months from date of purchase from an authorised reseller
- Max. number of accessories: 9999
- Compatible operating systems: iOS, Android
- Communication protocol: Bluetooth, Bluetooth, WiFi (2.4GHz), WiFi (2.4GHz)
- Compatibility with third-party systems: Alexa, Enki, Google Home, Homey, IFTTT, Matter, Samsung SmartThings, Siri Shortcuts
- Matter functionality: Via third-party hubs (Wi-Fi)

Packaging dimensions and weight
- EAN/UPC - product: 8721103159724
- Net weight: 0.28 kg
- Gross weight: 0.37 kg
- Height: 14.5 cm
- Length: 8.3 cm
- Width: 10.7 cm

Issue date: 2026-09-21
Version: 0.111

© 2026 Signify Holding. All rights reserved. Signify does not give any representation or warranty as to the accuracy or completeness of the information included herein and shall not be liable for any action in reliance thereon. The information presented in this document is not intended as any commercial offer and does not form part of any quotation or contract, unless otherwise agreed by Signify. Philips and the Philips Shield Emblem are registered trademarks of Koninklijke Philips N.V.