dlinkgo by D-Link

16-PORT GIGABIT EASY DESKTOP SWITCH

GO-SW-16G

dlinkgo by D-Link

16-PORT GIGABIT EASY DESKTOP SWITCH

GO-SW-16G

dlinkgo by D-Link

PACKAGE CONTENTS
16-PORT GIGABIT EASY DESKTOP SWITCH
External Power Adapter
Quick Install Guide

MINIMUM SYSTEM REQUIREMENTS
Devices supporting 802.3 Ethernet, 802.3u Fast Ethernet, or 802.3ab Gigabit Ethernet
Ethernet cable
Network interface card for each computer

FEATURES
16 10/100/1000Mbps switched ports
Up to 1 Gbps of dedicated bandwidth per port and up to 2 Gbps bandwidth in full-duplex mode
Compatible with all popular operating systems
Jumbo frame support up to 9216 bytes[1]
Supports MAC address learning

WARRANTY
D-Link 2 year warranty
(Information enclosed)

SUPPORT
D-Link local country technical support line

Expand your wired network

Add more PCs and devices to your wired network

Ideal for Gigabit Ethernet storage and fast data transfers

QoS for prompt delivery of voice, video, and data traffic

D-Link Green™ Features
Automatically powers down ports that have no link
Budgets power output for different cable lengths
RoHS compliant
Recyclable packaging
Compliance with IEEE802.3az EEE

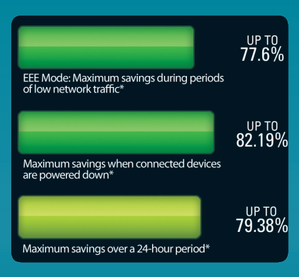

dlinkgreen www.dlinkgreen.com

*Uses up to 77.6% less energy when connected devices are EEE-compliant and network traffic is low and up to 82.19% less energy when connected devices are powered down. Uses up to 79.38% less energy when connected devices are used 9 hours during periods of low network traffic and 1 hour during periods of heavy network traffic when connected via 3-metre Ethernet cables, and powered down 14 hours over a 24-hour period.

[1]Jumbo frame support for 9216 bytes is applicable in Gigabit mode only. Use of Jumbo frame feature requires the PC to have a Gigabit NIC that supports Jumbo frames. Jumbo frame performance may be affected when used in 10/100 Fast Ethernet mode.

©2013 D-Link Corporation/D-Link Systems, Inc. All rights reserved. D-Link, the D-Link logo, the D-Link RoHS logo, the ShareCenter logo, and the D-Link Green logo are trademarks or registered trademarks of D-Link Corporation or its subsidiaries in the United States and/or other countries. Other trademarks or registered trademarks are the property of their respective owners.

PRINTED WITH SOY INK

Ver. 1.01(EU)
2014/02/24
5314404

E1 (285x245x83mm)

GO-SW-16G

SUPPORTS:
- 10/100/1000 LAN
- Auto MDI/MDIX
- Secure store-and-forward
- Green Ethernet technology
- IEEE 802.3x Flow Control
- 802.1p QoS
- Cable Diagnostics

IEEE 802.3 /u /ab

Additional Languages Supported: DK Dansk, HR Hrvatski, NN Norsk, RO Romana, SL Slovenski, FI Suomi, SV Svenska

DE DEUTSCH
- 16x 1000/100/10 Mbits Switch Port jeden Port
- Bis zu 2000 Mbit/s Full-Duplex Bandbreite auf Duplex und der Geschwindigkeit auf allen Ports
- Automatische Einstellung von Full-/Half-Duplex
- Auto-Uplink MDI/MDI-X Erkennung der Kabelverbindung auf allen Ports

FR FRANÇAIS
- Switch 16 ports 1000/100/10 Mbps
- Jusqu'à 2000 Mbps de bande passante par port en full-duplex
- Change port négocié le mode half/full-duplex et la vitesse
- Gestion MDI/MDI-X en todos los puertos
- Auto MDI/MDI-X en todos les ports
tion automatique du câble

ES ESPAÑOL
- 16 puertos switch 1000/100/10 Mbps
- Hasta 2000 Mbps de ancho de banda para full-duplex en cada puerto
- Negociación en todos los puertos para full/half duplex y velocidad
- Auto MDI/MDI-X en todos los puertos para detección del cable automática

IT ITALIANO
- 16 porte switch 1000/100/10 Mbps Gigabit Ethernet
- Supporto full duplex fino a 2000 Mbps per la velocità a 1000 Mbps per ogni porta
- Tutte le porte sono in grado di negoziare sia la velocità di connessione sia la modalità di trasmissione full-duplex o half-duplex
- Auto adattamento dei cavi MDI/MDIX per tutte le porte

NL NEDERLANDS
- 16 x 1000/100/10 Mbps switched ports
- Tot 2000 Mbps bandbreedte in full-duplex voor elke poort
- Alle poorten zijn voorzien van auto-negotiation voor full/half duplex en snelheid
- Alle poorten zijn voorzien van MDI/MDI-X voor automatische kabeldetectie

HU MAGYAR
- 16 x 1000/100/10 Mbps switch port
- Akár 2000Mbps sávszélességű full-duplex módban minden portون
- Auto-negotiation full/half duplex és sebesség beállítás
- Auto MDI/MDI-X minden portون – automatikus kábel felismerés

PT PORTUGUES
- 16 portas comutadas x 1000/100/10 Mbps
- Largura de banda até 2000 Mbps no modo full-duplex para cada porta
- Todas as portas têm auto-negociação para os modos full/half duplex e velocidade
- Todas as portas têm auto MDI/MDI-X para detecção automática de cabos

CZ ČESKY
- 16 x 1000/100/10 Mb/s přepínaných portů
- Šířka pásma až 2000 Mb/s v režimu full-duplex pro každý port
- Všechny porty s funkcí auto-negotiation pro nastavení full/half duplexu a rychlosti
- Všechny porty s funkcí auto MDI/MDI-X pro automatickou detekci typu kabelu

PL POLSKI
- Przełącznik 16 x 1000/100/10 Mbps
- Przepustowość do 2000 Mbps w trybie pełnego dupleksu dla każdego portu
- Autonegocjacja dupleksu i prędkości na każdym porcie
- Automatyczna krzyżowanie na każdym porcie

EL ΕΛΛΗΝΙΚΑ
- 16 x 1000/100/10 Mbps πτρτες switch
- Ευς 2000 Mbps bandwidth σε full-duplex
- Auto-negotiation σε κάθε πτρτα γι full/half duplex και τχυτητα
- MDI/MDI-X σε κάθε πτρτα για αυτόματη διάγνωση καλωδίου

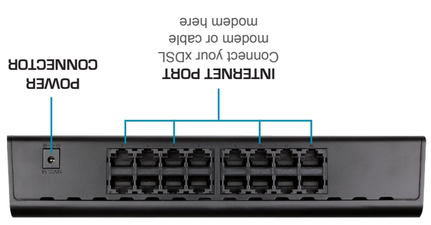

SET UP A NETWORK AND CONNECT TO THE INTERNET

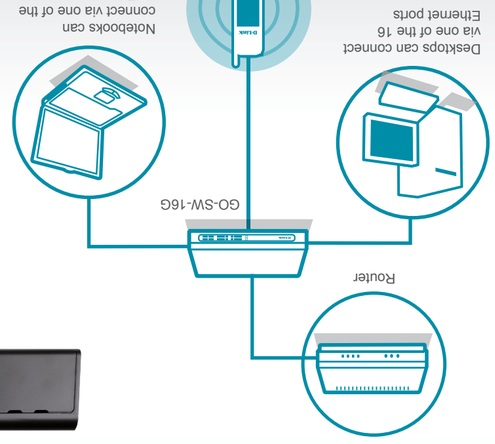

WHAT THIS PRODUCT DOES
Expand your wired network with the D-Link® 16-PORT GIGABIT EASY DESKTOP SWITCH (GO-SW-16G). The GO-SW-16G lets you network up to 16 Ethernet-enabled devices at speeds of up to 1000 Mbps. Designed to support Gigabit devices, it is also compatible with 10/100 Mbps Fast Ethernet devices; ideal for multimedia, graphics, and other applications that require large file transfers across the network. The Quality of Service (QoS) feature helps improve performance when using applications such as Voice over IP (VoIP).

HASSLE-FREE EXPANSION
The GO-SW-16G requires no configuration, which makes setup simple and hassle-free. Easily connect multiple computers and share files, music, and video across your network.

dlinkgo by D-Link

16-PORT GIGABIT EASY DESKTOP SWITCH

GO-SW-16G

Type E1