

# Always there to help you

HTL2100

Register your product and get support at  
[www.philips.com/welcome](http://www.philips.com/welcome)



## Quick start guide

**PHILIPS**



**EN** Before using your product, read all accompanying safety information

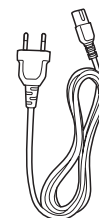
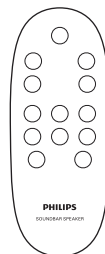
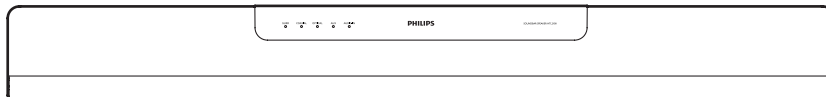

Power Cord

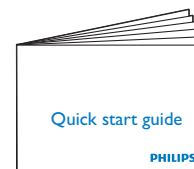
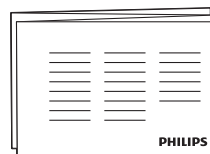

# 1

**EN** Position the SoundBar  
Wall mount the SoundBar (optional)

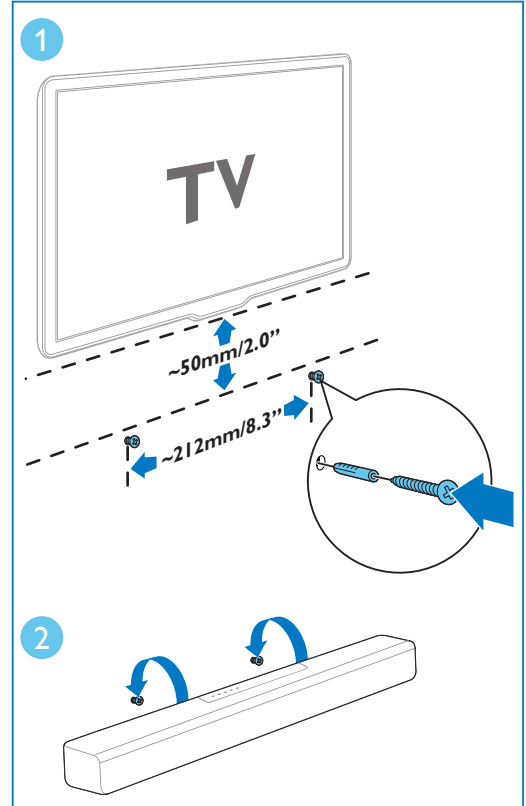
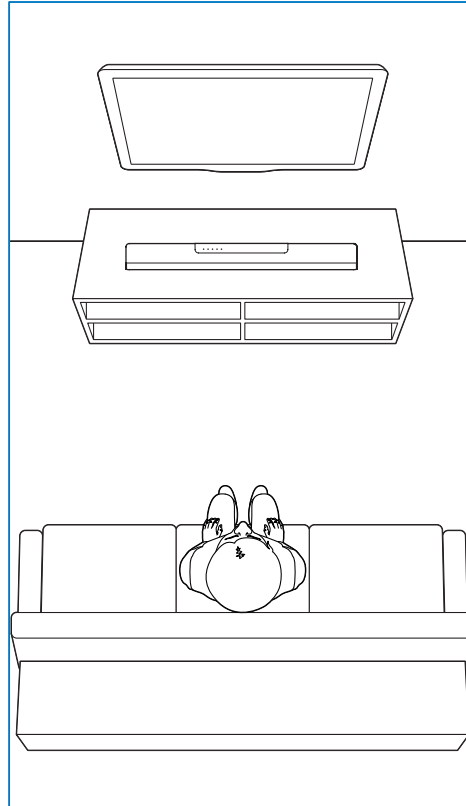
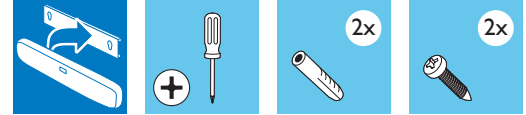

# 2

**EN** Connect the SoundBar

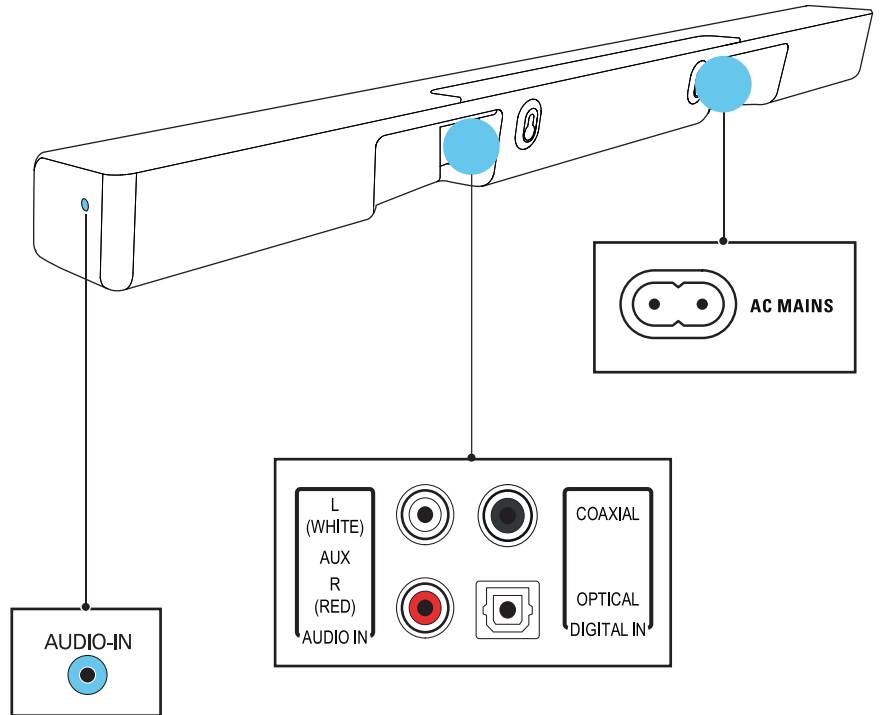

# 3

**EN** Hear audio from TV in one of the following ways (Mute your TV).

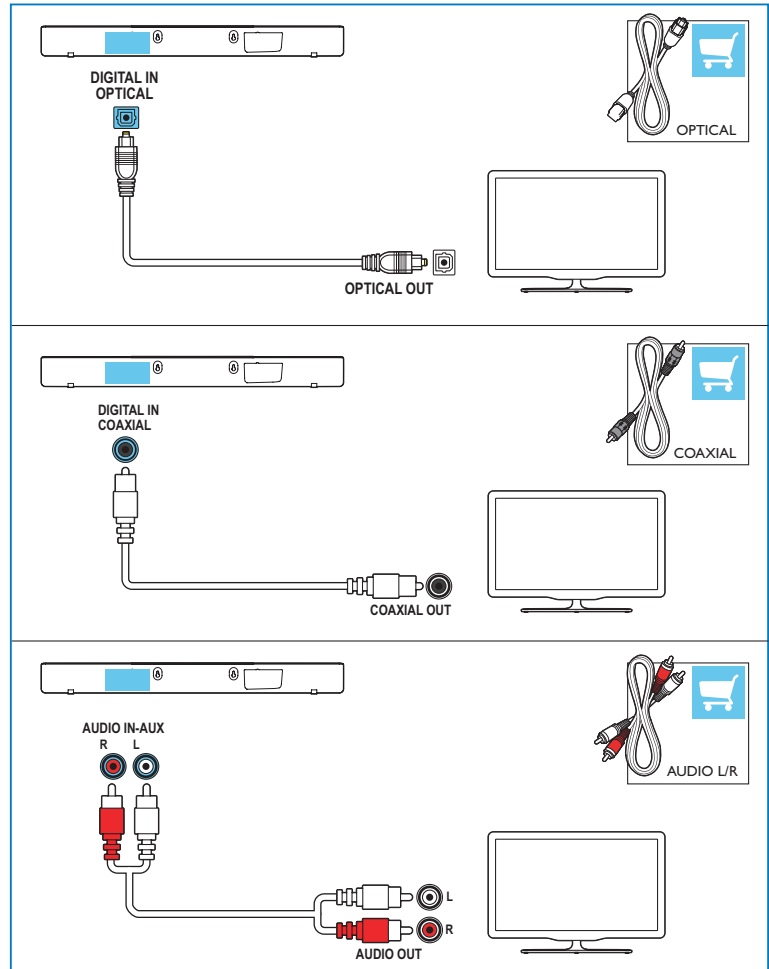

# 4

EN Enjoy audio from your devices

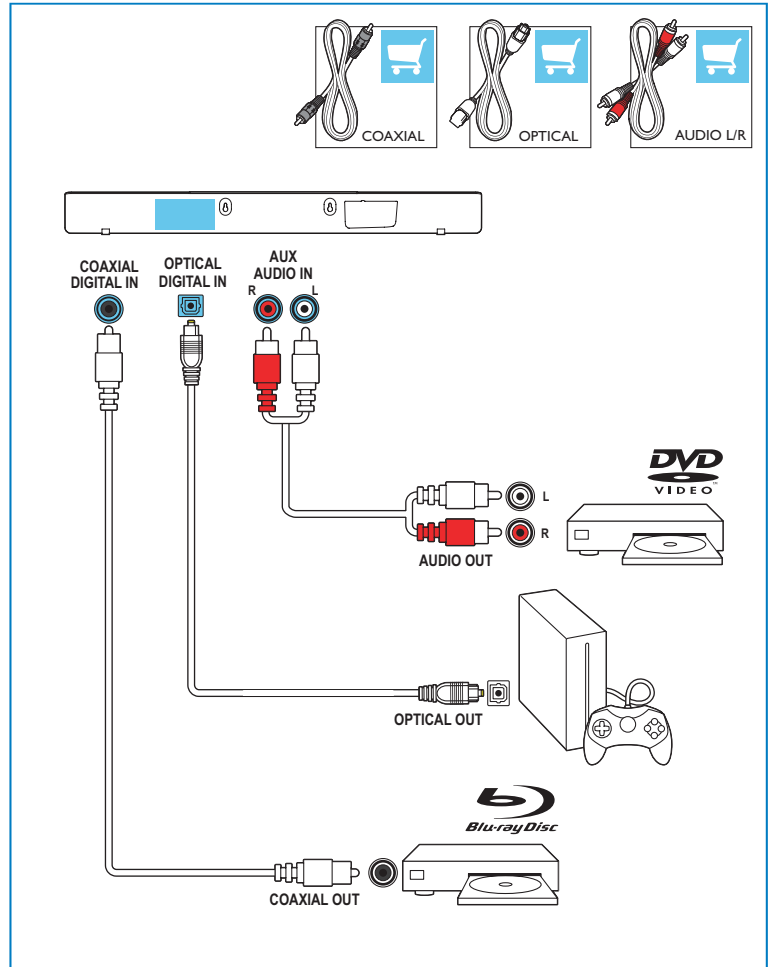

5

EN Switch on the SoundBar

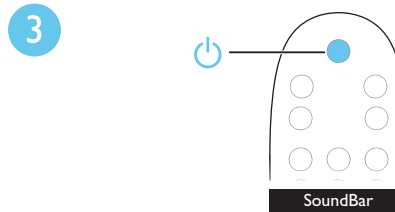
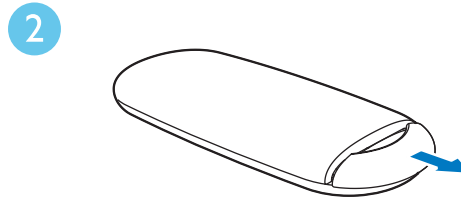
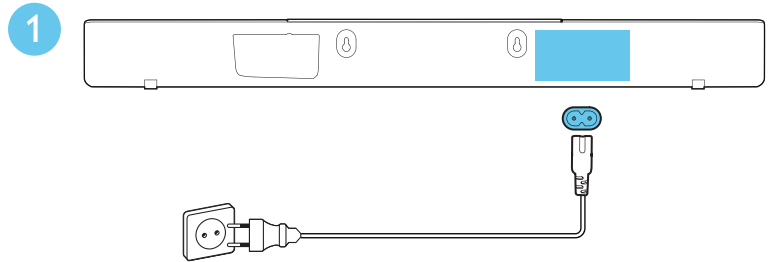

# 6

EN Select the correct audio source

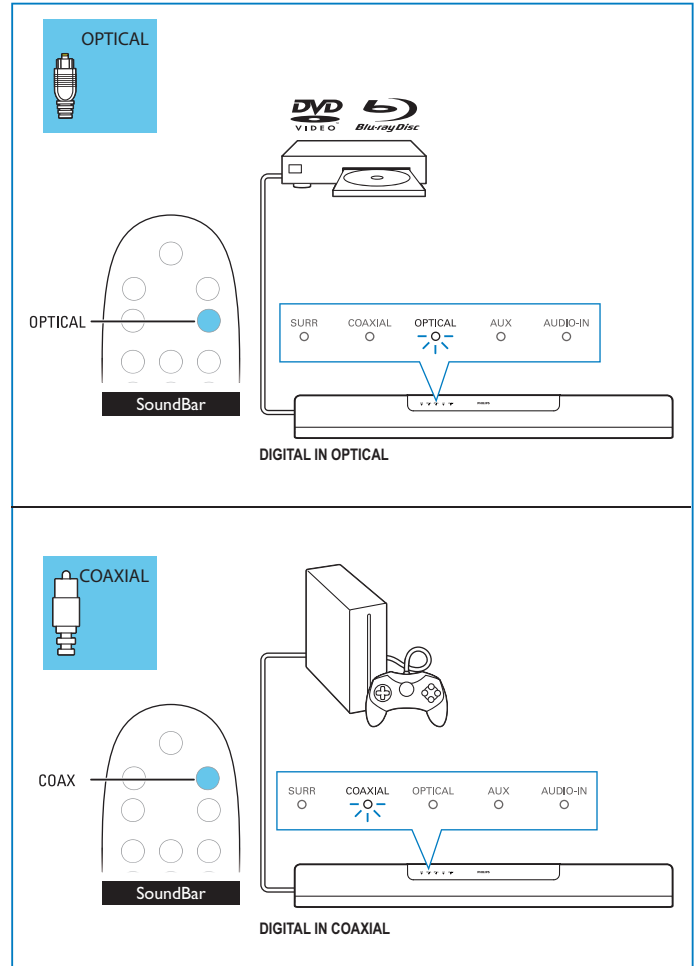



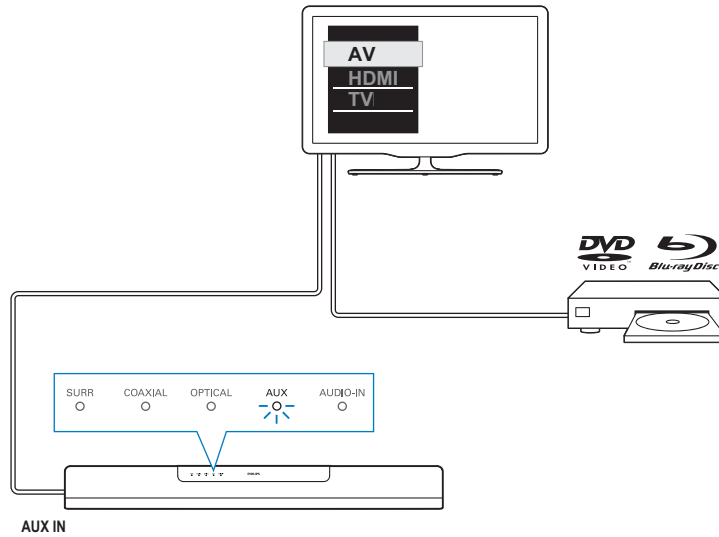
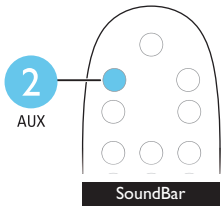
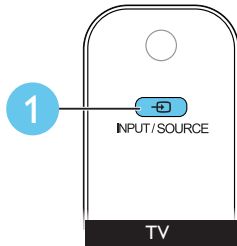
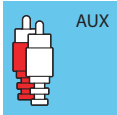

# 7

EN Play other devices

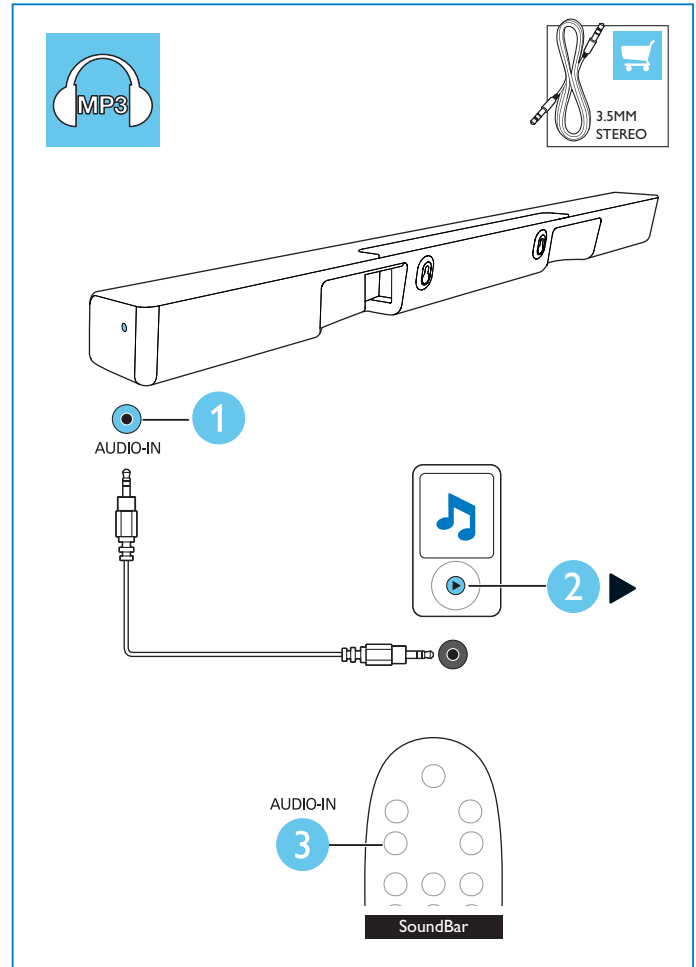



**EN** For more information about using this product,  
visit [www.philips.com/support](http://www.philips.com/support)



Manufactured under license from Dolby Laboratories. Dolby and the double-D symbol are trademarks of Dolby Laboratories.



Non-contractual images. / Images non contractuelles. / Außervertragliche Bilder.  
All registered and unregistered trademarks are property of their respective owners.  
Specifications are subject to change without notice  
Trademarks are the property of Koninklijke Philips Electronics  
N.V. or their respective owners  
2013 © Koninklijke Philips Electronics N.V. All rights reserved  
[www.philips.com](http://www.philips.com)  
HTL2100\_79\_QSG\_V1.0

