

NVR-1204/1209/1216

Network Video Recorder,
4/9/16-Channel

System Administrator's Manual

For Version 4.01.14

2014/08/18

Legal Notice

Disclaimer

- The information contained in this document is intended for general information purposes. **Digital Data Communications GmbH** Corporation shall not be liable for errors contained herein or for incidental or consequential damages arising from the furnishing, performance, or use of this manual.
- The information contained herein is subject to change without notice.
- The English version of this document is the official one for all purpose. All the translated versions are provided as a convenience. Any discrepancies or differences created in the translations of any other languages are not legally binding.

Copyright

- Copyright Digital Data Communications GmbH Corporation All Rights Reserved.
- Microsoft® and Windows® are registered trademarks of Microsoft Corporation. All other product or company names mentioned in this document may be trademarks or registered trademarks of their respective owners.

Regulatory Compliance Information

Federal Communications Commission Statement

This equipment has been tested and found to comply with the limits for a Class B digital device, pursuant to Part 15 of the FCC Rules. These limits are designed to provide reasonable protection against harmful interference in a residential installation. This equipment generates, uses and can radiate radio frequency energy and, if not installed and used in accordance with the instructions, may cause harmful interference to radio communications. However, there is no guarantee that interference will not occur in a particular installation. If this equipment does cause harmful interference to radio or television reception, which can be determined by turning the equipment off and on, the user is encouraged to try to correct the interference by one or more of the following measures:

- Reorient or relocate the receiving antenna.
- Increase the separation between the equipment and receiver.
- Connect the equipment into an outlet on a circuit different from that to which the receiver is connected.
- Consult the dealer or an experienced radio/TV technician for help.

WARNING: Changes or modifications to the equipment that are not expressly approved by the responsible party for compliance could void the user's authority to operate the equipment.

European Community Compliance Statement

This product has been tested and found to comply with the limits for Class B Information Technology Equipment according to European Standard EN 55022 and EN 55024. In a domestic environment, this product may cause radio interference in which cause the user be require to take adequate measures.

About This Manual

Target Audience

This manual is intended for **System Administrators** who are responsible for installing and setting up video surveillance system. The reader is expected to know the fundamentals of IP surveillance system integration and to own the administrative privileges to install and configure all the devices.

You may also visit <http://global.level1.com/> for updates and documents:

Technical Support

If you have any questions during system installation, please feel free to contact our engineers via <http://global.level1.com/> support@level1.com.

Table of Contents

1 Legal Notice 2

Disclaimer	2
Copyright	2
Regulatory Compliance Information	3

2 About This Manual 4

Target Audience	4
Technical Support.....	4

3 Introduction 11

Product Overview	11
NVR Server / Client Architecture	11
Remote Client PC Requirements.....	12
Supported Video Format	13

4 Get Started 14

What's in the Box.....	14
At A Glance	15
NVR-1204/1209/1216	15
Power Button & Reset Button	16
Turn On the Device.....	16
Turn Off the Device.....	16
Reset to Factory Default.....	18
LED Indicators	18

5 Installation 19

Prepare the Devices.....	19
Cameras	19
Monitor.....	20
USB Devices	20

Network Video Recorder Administrator's Manual

USB Storage Device.....	20
Hard Disks	20
Install the Hard Disks	21
NVR-12XX	21
Network Connection Architecture	23
LAN 1 Port	23
Connection Setting Example 1	24
LAN 2 Port	24
Connection Setting Example 2	25
Connect the Devices	26
NVR-110/120/130	26
Quick Setup	27
Step 1: Log in to NVR	27
Step 2: Format the Hard Disks	27
Step 3: Add Cameras	28
Auto Add	28
Search Cameras	29

6 Local Client Operation 31

Log in to / out of NVR	31
Log In.....	31
Change UI language	31
Remember Login Information	31
Set Auto Login	31
Log Out	31
Live Page UI Overview	32
Input Devices	33
Onscreen Keyboard.....	33
Mouse Settings.....	34
Onscreen Keyboard Settings.....	34
Set Cameras	35
Add Cameras.....	36
Copy Camera Settings	40
Delete Cameras.....	41
Change Camera Settings	42
(A) Video Format and Transmission Properties	42
(B) Fine-tune the Image: Brightness/Contrast/Saturation/Hue	43
(C) Motion Settings	44

Network Video Recorder Administrator's Manual

Configure PTZ Presets	45
Open PTZ Panel	45
Manipulate PTZ Movements	45
Go to Preset Points	46
Edit PTZ Preset Tour	47
Device Information	48
Network Settings.....	49
IP Settings	50
Change Port Setting	51
Enable DHCP Server	52
Enable DDNS Service	53
Date & Time	54
Setup Manually	54
Synchronize with Time Zone	54
E-mail Settings	55
Disk Management	57
Storage Device Types	57
Format Hard Disks.....	58
Storage Settings - Set Recording Deletion Rule	58
Check Disk Status	59
Manage Abnormal Disks	60
Schedule Recordings	61
Event-Recording File Length	62
Set the Recording Schedule	62
Set the Event Schedule	62
Copy Schedule	63
Event Management.....	64
Event-Handling Schedule	64
Set Event Rules	65
Clear Event Rules.....	67
Copy Event Rules.....	68
Joystick 69	
System Log.....	70
Export System Log	71
User Group Management.....	72
Add a Group	72
Edit / Delete a Group	73
Add a User.....	73
Edit / Delete a User	74

Upgrade Firmware	75
Backup / Restore Settings	76
Backup.....	76
Restore	77
Customize Live Screen Layout	78
Change Channel Position	78
Change Layout	78
Execute Sequence Patrol	80
Save a Customized View.....	80
Set a Default View	80
Customize System Language	81
Modify the Wording.....	81
Restore the Wording.....	82

7 Remote Client Operation 83

Access NVR Server	83
Find NVR in Your Network.....	83
Via UPnP Connection	84
Via IP Utility	85
Log In / Out of NVR	86
Log In.....	86
Enter Account & Password	86
Change UI language	86
Remember Login Information	86
Log Out.....	86
Accept ActiveX Controls Installation	87
Setup Wizard	88
Setup the System.....	89
Set System Name.....	89
Set Date & Time	90
Change Time Zone	90
Change Date and Time	90
Set Daylight Saving	90
Set NTP Server	90
Synchronize with Client Computer's Time	91
Configure Network Settings	92
Current IP Configurations	92
IP Settings	92

Network Video Recorder Administrator's Manual

Enable DHCP Server	93
Set HTTP Port	94
Enable DDNS Service	94
Set E-mail Notification Service	96
Live Screen Event List Setting	97
Live Page UI Overview	98
Set Cameras	100
Add Cameras.....	100
Copy Camera Settings	104
Delete Cameras.....	105
Change Camera Settings	105
(A) Video Format and Transmission Properties	105
(B) Motion Settings	106
(C) Fine-tune the Image: Brightness/Contrast/Saturation/Hue	107
Configure PTZ Preset Points	109
Configure PTZ Preset Tour	110
Configure Fisheye Cameras.....	111
Set Recording Schedule	114
Event-Recording File Length.....	114
Set the Recording Schedule.....	115
Set the Event Handling Schedule.....	116
Copy Schedule	116
Event Management.....	117
Set Event Rules.....	117
Set System Event rule	117
Set Camera Event rule	118
Response Types	120
Copy Event Rules.....	122
Clear Event Rules.....	123
Disk Management	124
Format Hard Disks.....	124
Set Maximum Recording Days	125
Check Disk Status	125
Upgrade Firmware	126
Backup / Restore Settings	127
Backup.....	127
Restore	128
User Group Management.....	129
Add a Group	129

Network Video Recorder Administrator's Manual

Edit / Delete a Group	130
Add a User.....	131
Account /Password Rules.....	131
Edit / Delete a User	131
Joystick132	
System Log.....	133
Export System Log	134
Customize Live Screen Layout	135
Add Camera Views to Channels.....	135
Remove Camera Views	135
Execute Sequence Patrol	136
Save a Customized View.....	136
Set a Default View	136

Introduction

Product Overview

NVR-12XX Series (hereafter referred to as **NVR**) is a compact and reliable multi-channel standalone NVR. It features a stable embedded Linux operating system and capabilities of supporting mega-pixel resolution H.264 streaming, an HDMI output for local display, PTZ control, scheduled / event-triggered / event speed-up recording, event management, synchronized playback, time / event-based playback search and video bookmarks. Its smart Setup Wizard and intuitive user interface allow the system installer to enjoy effortless installation experience, while making it easy for new users to get acquainted with the operation by first-time use. Other than the local client, the remote PC client may access the NVR system simultaneously, and experience user-friendly web interface customized for browser-based operations.

NVR Server / Client Architecture

In a video surveillance system architecture, **NVR** serves as service provider, aimed to run 24/7 non-stop a video management service for clients. An **NVR Client** makes requests for monitoring video streams or playing back recordings of **NVR**.

There are two types of **NVR** clients: **Local Client** and **Remote Client**. A client, connecting from whether a remote computer or from local, will be offered the same functionalities of **NVR**.

Local Client: In the local site, the client user directly operates **NVR** by connecting an HDMI monitor and a USB mouse to the physical **NVR**.

Remote Client: Over the TCP/IP network, the **Remote Client** communicates with **NVR** through HTTP Protocol. This client user will have to use a computer with Internet Explorer to access the **NVR** web interface, without the need of installing any client program beforehand. Logging in to **NVR** is as simple as visiting a website.

Network Video Recorder Administrator's Manual

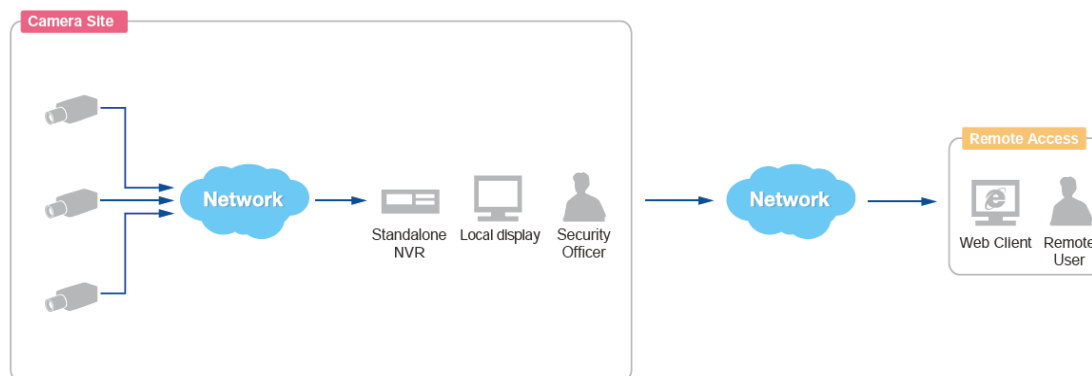

Remote User: Administrator / Supervisor / Manager / Security Officer

Remote Client PC Requirements

As NVR itself is a self-contained unit, the table below provides basic guidelines only for selecting proper hardware for the remote PC client. If your live view display quality is not satisfactory, please consider computers with more advanced spec as the decoding of multiple channels requires good hardware for smooth performance **(*1)**.

PC Spec (*2)	Minimum Requirements
CPU Processor	Intel Core 2 Quad 2.66 GHz
RAM	4GB (*3)
Network	Ethernet (1000 Base-T recommended)
Operating System	Windows 7 and Windows 8 (All versions) (*4)
Display Resolution	1080p
Browser	Internet Explorer 9.0 or 10.0

***1** The quality of video display performance lies not only in the hardware but a few variables. Please refer to Supported Video Format on page 13 for instructions on how to achieve ideal video performance.

***2** PC spec requirements are the same for 32-bit and 64-bit systems.

***3** Microsoft Windows operating system has limits on memory and address space, regardless of the real or virtual memory available on a particular computer. Please use 64-bit system if your computer has more than 4GB RAM.

***4** Please make sure your operating system is fully patched with the latest service packs.

Supported Video Format

As 1080p HDMI monitors have become the most extensive display standard used in various applications, NVR is designed to conform to this standard with its capability of outputting 1080p video stream. Therefore, to reserve as much computing power for NVR unit as possible, up to four-megapixel H.264 video stream can be displayed on **local live** screen and **local playback** screen.

With a client computer, you may still acquire full support for displaying these types of video codec – MPEG4, MJPEG and H.264, and up to ten- megapixel video resolution from web client interface; also, the video stream is recorded at your desired format regardless of the displayed quality.

	Camera Management Export / Recording	Local Live View / Playback	Remote Live View / Playback
Codec	MPEG4 MJPEG H.264 (*1)	H.264 (*2)	MPEG4 MJPEG H.264
Resolution	Up to 10M pixels	Up to 4M pixels (*3)	Up to 10M pixels

***1** NVR's "Auto Add" function will only add H.264 video streams.

***2** H.264 is the only displayable codec for local live view and playback. The channels using other codec will appear blank, although the recording is proceeding normally.

***3** NVR local live and playback can display up to four-megapixel resolution video. The channels using higher resolution video stream will appear blank, although the recording is proceeding normally.

Get Started

What's in the Box

This product package includes the following items:

Item	Description
1	NVR Server x 1
2	Printed quick installation guide x 1
3	AC power adapter x 1
4	Hard disk screws
5	Adapter converter set x 1 This unit contains three types of adapter plugs – UK type, US type and Europe type. These adapter plugs do not change the voltage, but will only change the shape of adapter to fit your electrical outlet. Please detach the plugs, take the plug type you need and connect it to the AC power adapter.
6	CD

At A Glance

NVR-1204/1209/1216

Front Panel

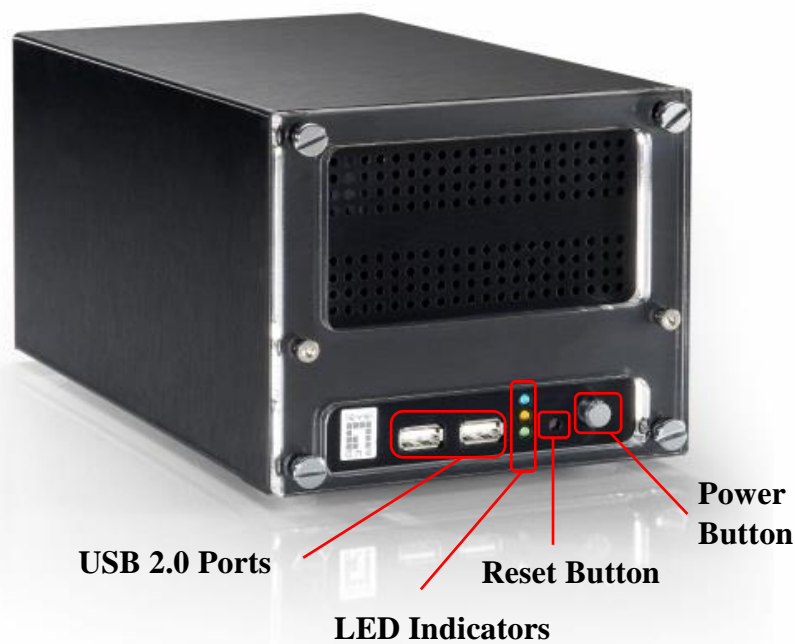

Rear Panel

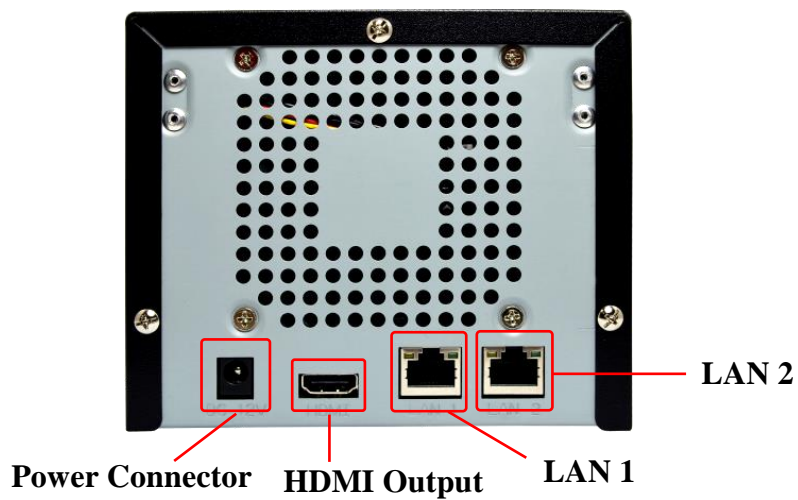

Power Button & Reset Button

You can turn on / off the device with **Power Button**.

Turn On the Device

Press down the **Power Button** and release, the **Power LED** will light up and turn solid blue.

Turn Off the Device

As this unit is powered on, the **Power LED** and **System LED** are both lit, and the **Power Button** is in pressed state. To turn NVR off, please do the following:

Network Video Recorder Administrator's Manual

1. On **Live** screen, click **Setup** → **Power** tab, and click “**Shutdown**”.

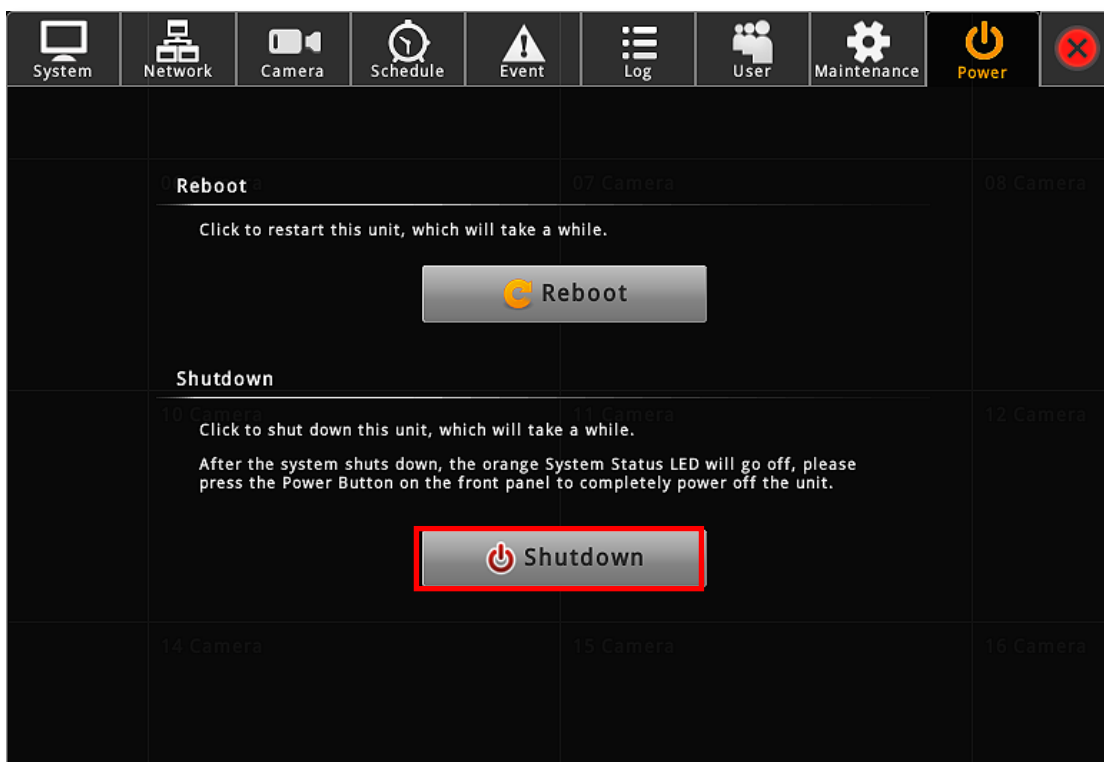

2. The local display screen will turn black, with an information dialogue box showing up. Please observe the **System LED** on the front panel, when its orange light is off, you may press the **Power Button** to completely shut down the unit.

Reset to Factory Default

By resetting this device, all your system settings and system log will return to factory default. It is strongly recommended that you back up previous settings with Backup function and export the system logs before resetting to factory default.

1. To begin, please turn off the device first.
2. Press down the **Power Button** to boot up the device, and immediately press and hold the **Reset Button** with a pin or clip, the System LED will light up for about 2~3 seconds, and you may release the **Reset Button** as the red light is off.

The device will enter the resetting process immediately and automatically restart.

LED Indicators

The LED indicators on front panel show the current device status:

Item	Indicator Status	Light Color	Description
Power LED	Solid	Blue	The device power is on.
System Status LED	Lights up for three seconds after Reset Button is pressed	Orange	The system resetting process is initializing.
	Solid		The system service is running.
HDD LED	Flashing	Green	The hard disk is in activity.

Installation

The installation procedures may vary depending on your site conditions. The procedures provided in this manual are based on an example consisting of (1) local network, (2) an NVR unit, (3) Network cameras, (4) a POE network switch and (5) necessary peripherals.

Prepare the Devices

Before starting connecting all the devices together, please read the instructions below to make sure your devices are ready for NVR system.

Cameras

NVR is able to automatically add the connected cameras then immediately displays their live streams without your further configurations. Please fulfill the conditions below to make sure your cameras are ready for NVR **Auto Add** function:

1. For a camera whose settings have been changed from factory default, make sure its output stream is **H.264 encoder type**,
2. The camera's connection type is **Dynamic mode** (DHCP Client). You can configure the this connection settings via **Web Configurator**.

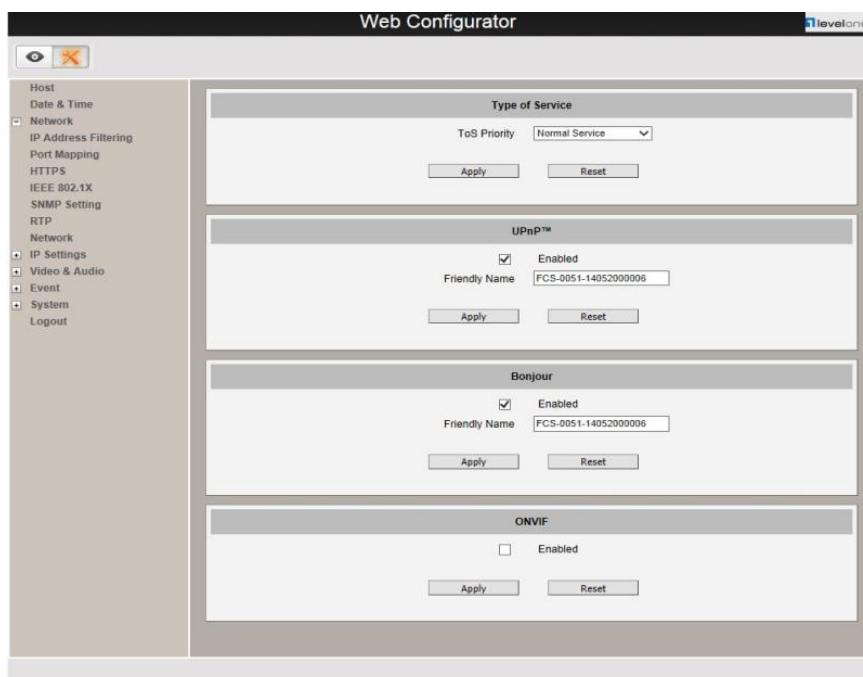

If your camera is an other brand's product or you would like to add more streams from a device, use **Search Cameras** provided by **Camera Setup Wizard**.

Network Video Recorder Administrator's Manual

Note

Since NVR displays only H.264 stream on local display, any device outputting non-H.264 stream will still be added to NVR system and viewed via the web client interface, while this channel will appear blank on local monitor.

Monitor

The monitor should supports HDMI port and 1080p full HD resolution display.

USB Devices

Please use a USB mouse, keyboard or joystick with a cable.

USB Storage Device

The USB storage device is required for system backup and system log / snapshot / video export.

NVR supports all FAT/FAT32/EXT2/EXT3/EXT4/NTFS file systems.

Hard Disks

For video recordings, you should install **at least ONE** certified 3.5-inch SATA hard disk.

Install the Hard Disks

This system requires at least one hard disk to store video recordings and firmware image when upgrading system. Please follow the instructions below to install your hard disks in correct order to make sure the physical disk locations accord with the **Disk ID** shown in NVR server's **Storage Device List**.

NVR-12XX

Step 1 Remove the Case Cover

Remove the four front panel screws, and then remove the three back panel screws.

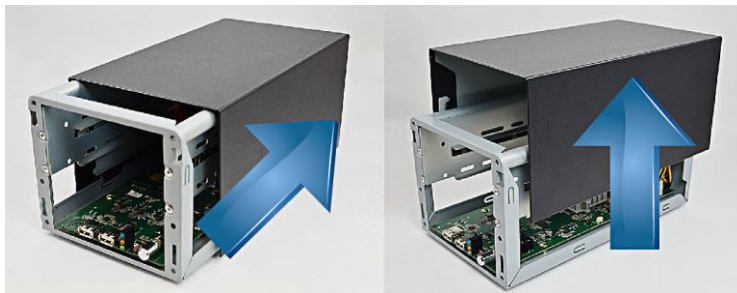

Slide the case backward until it stops, and then lift it up to remove.

Step 2 Install Disk SATA-2

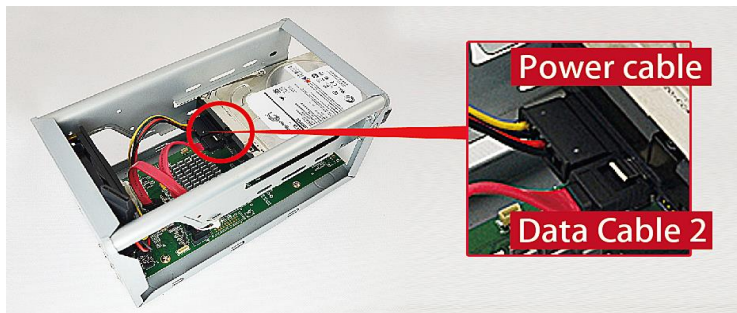

Insert **Disk SATA-2** in the lower bay, connect SATA power cable and SATA data cable 2 to the hard disk.

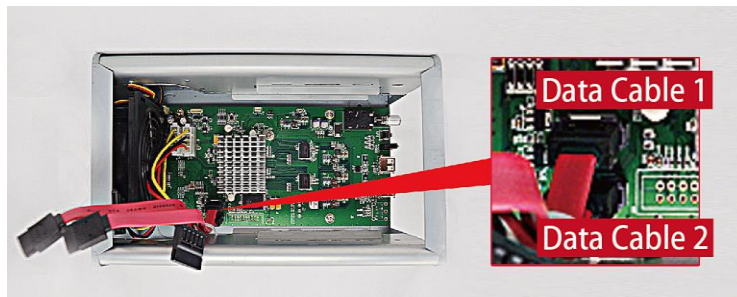

Make sure you connect the correct data cable to the corresponding disk.

Network Video Recorder Administrator's Manual

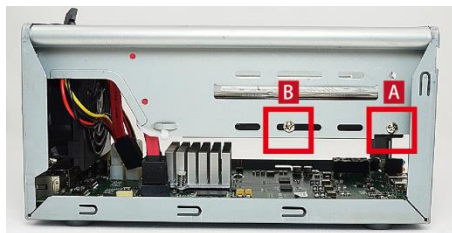

Lock **Disk SATA-2** using disk screws in this sequence:
A→B→C→D

Step 3 Install Disk SATA-1

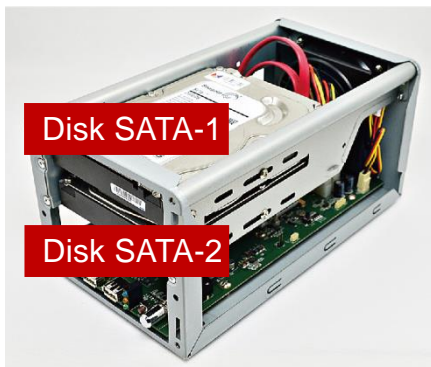

Repeat **Step1~Step3** to install **Disk SATA-1** to the upper bay. Remember to connect **Disk SATA-1** with SATA data cable 1 shown in the illustration in **Step 2**.

Step 4 Install the Case Cover Back

Install the case in reverse order of removal step (see **Step 2**), slide the case cover back until it clicks. Lock the back panel and then front panel with its screws.

Network Connection Architecture

When connecting NVR with your network, please make sure you plug the network cable into the right port.

NVR-12XX

LAN 1 Port (Camera Port)

Default: [192.168.0.10](#)

LAN 2 Port (WAN Port)

Default: [Dynamic /192.168.1.10](#)

LAN 1 Port

LAN 1 port is the default camera port for a typical local network. Via this port, the DHCP server built in NVR automatically assigns IP addresses to network cameras once they are connected. With this feature, you do not have to bother arranging the camera IP addresses on your own. By default, this DHCP server is enabled, so please avoid connecting NVR to a network where exists another DHCP server via this port.

Connection Setting Example 1

Below diagram displays an example connection setting using only **LAN1** to connect networks cameras.

In this setting, NVR altogether with cameras are within the same network segment; in the mean time, there is no need of referencing another DHCP server in this system.

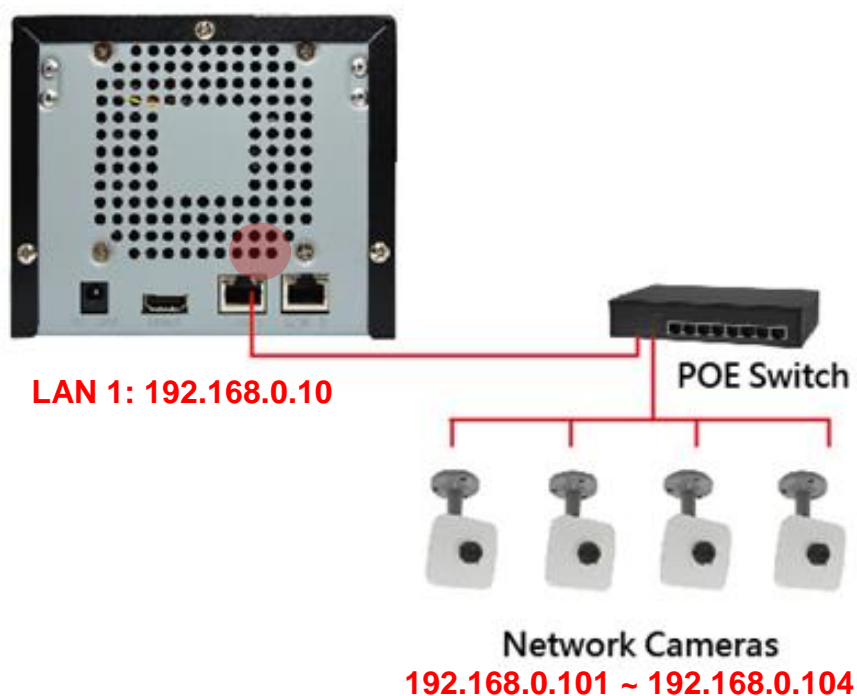

LAN 2 Port

LAN2 port is a typical Ethernet port. You will have to use this port to connect with a different network segment when your system requires (1) the connection with a remote PC client or network cameras, (2) the use of event-triggered e-mail service via an external SMTP server (3) the use of date/time synchronization with external NTP server.

By default, once connecting to a network, it will first try to get an IP address assigned by your network router from DHCP server. If your network does not assign IP address automatically, then **LAN2** port will assume IP address **192.168.1.10**.

Connection Setting Example 2

The diagram below displays an example connection setting using LAN1 + LAN2 to connect networks cameras within different network segments.

In this setting, NVR with three cameras are within the same network segment, while there is another camera locating in another network. In addition, this system requires the connection with an external SMTP server and a remote client.

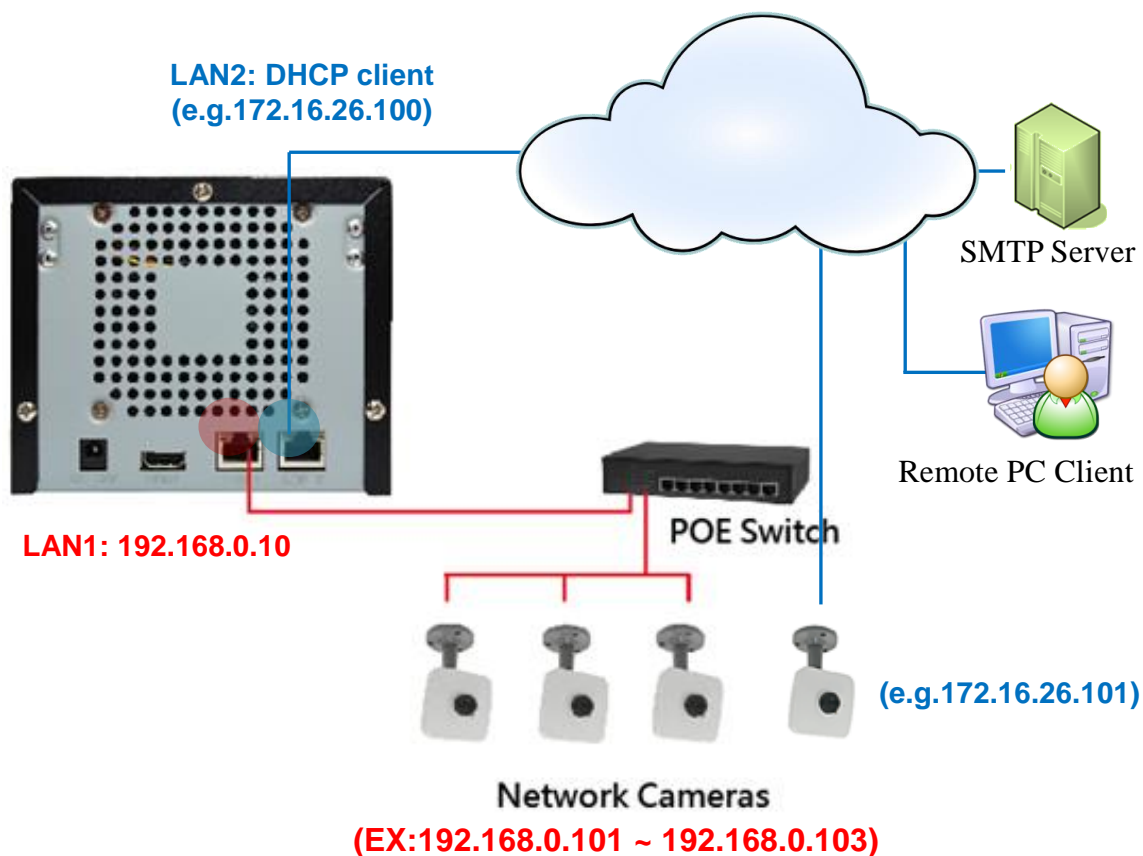

Connect the Devices

Follow the procedures to connect the devices. These devices are supposed to be connected in the sequence shown below.

NVR-1204/1209/1216

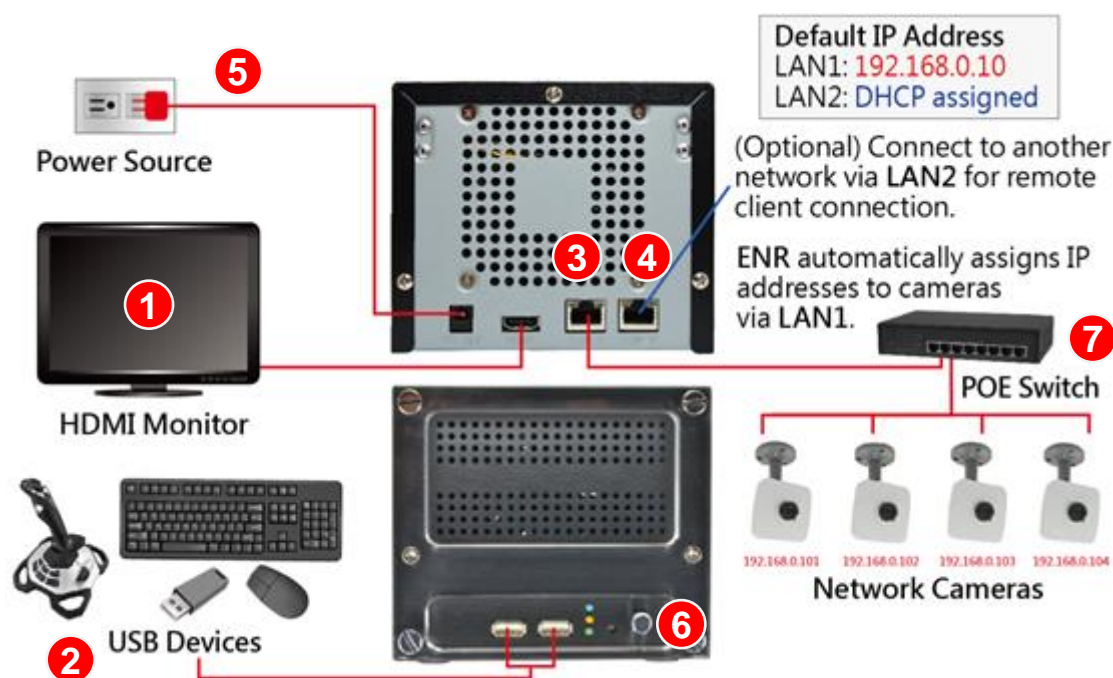

1. Connect the HDMI monitor.
2. Connect the USB devices.
3. Attach the network cable to **LAN1** port.
4. Attach the network cable to **LAN2** port. (Optional, required for remote client connection)
5. Plug the power adapter into NVR and electricity outlet.
6. Press down **Power Button** to start the device, the power status LED will turn solid blue.
7. Connect the network cameras to the switch and power them on.

Quick Setup

By the first time you log in to NVR, the **Setup Wizard** will bring you through the initial setup process. By finishing the quick setup, you will enter live screen immediately.

Step 1: Log in to NVR

On **Login** window. Click into the **Account** and **Password** fields to enter the default account information - **admin** / **123456**, then click "**Login**".

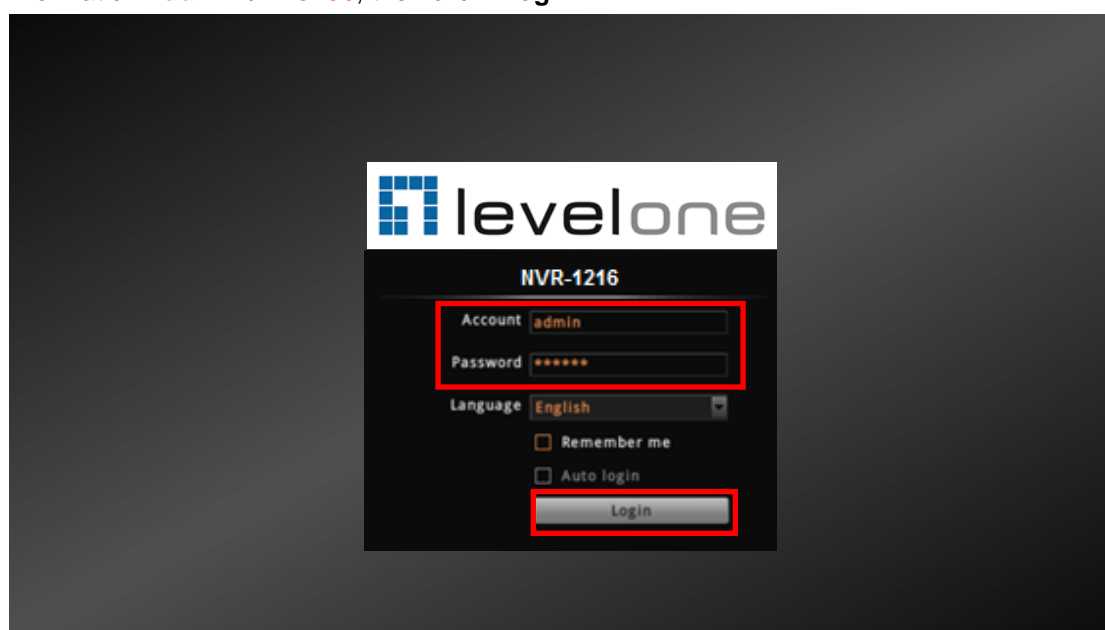

Step 2: Format the Hard Disks

At present, the hard disks you installed in NVR are not ready for recording, they need formatting before use.

Network Video Recorder Administrator's Manual

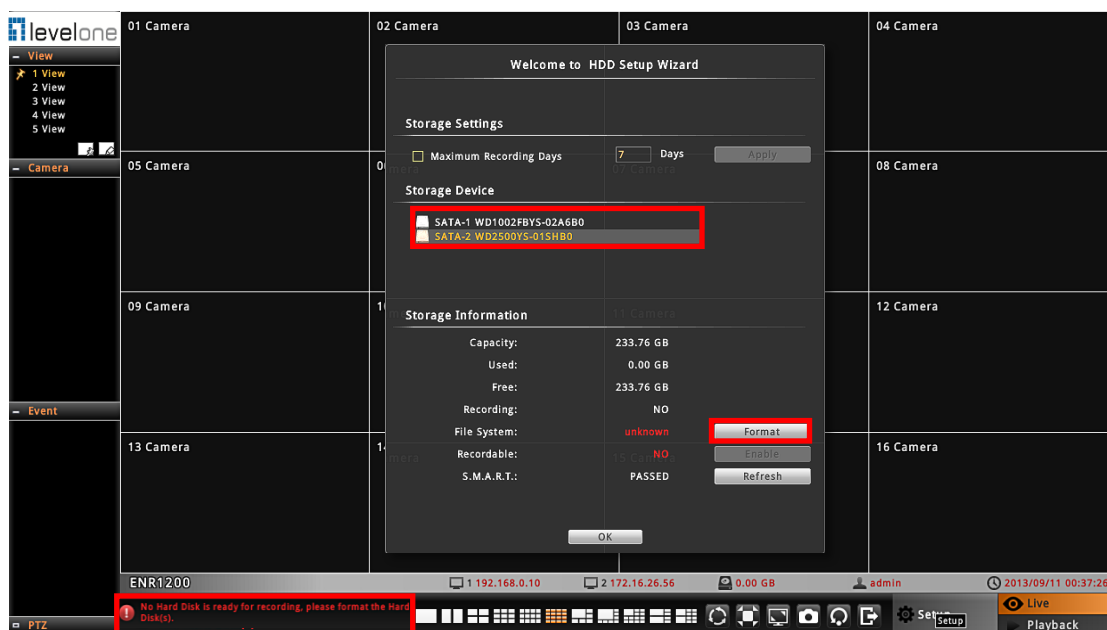

On **HDD Setup Wizard** window, select the unformatted disk and click **“Format”**. Repeat this step to format the other disk, and then click **“OK”**. As NVR has successfully formatted a hard disk, a message will pop out to notify you. After a successful formatting, the file system of the disk will show **“NVR-FS”**, and this disk will immediately become ready for recording,

(Not Formatted)

(Formatted)

File System:	unknown	File System:	ENR-FS
Recordable:	NO	Recordable:	YES

Step 3: Add Cameras

Please select **Auto Add** to automatically add cameras or **Search Cameras** to select cameras by yourself.

This will add detected H.264 video streams and display all video streams on **Live** screen right away

Search all the cameras including supported other brand cameras within your current network segment.

Auto Add

By using **Auto Add** function, NVR will add the first detected H.264 streams. Please input the **Account** and **Password** (this user account must be the camera's root account) to access the cameras.

Network Video Recorder Administrator's Manual

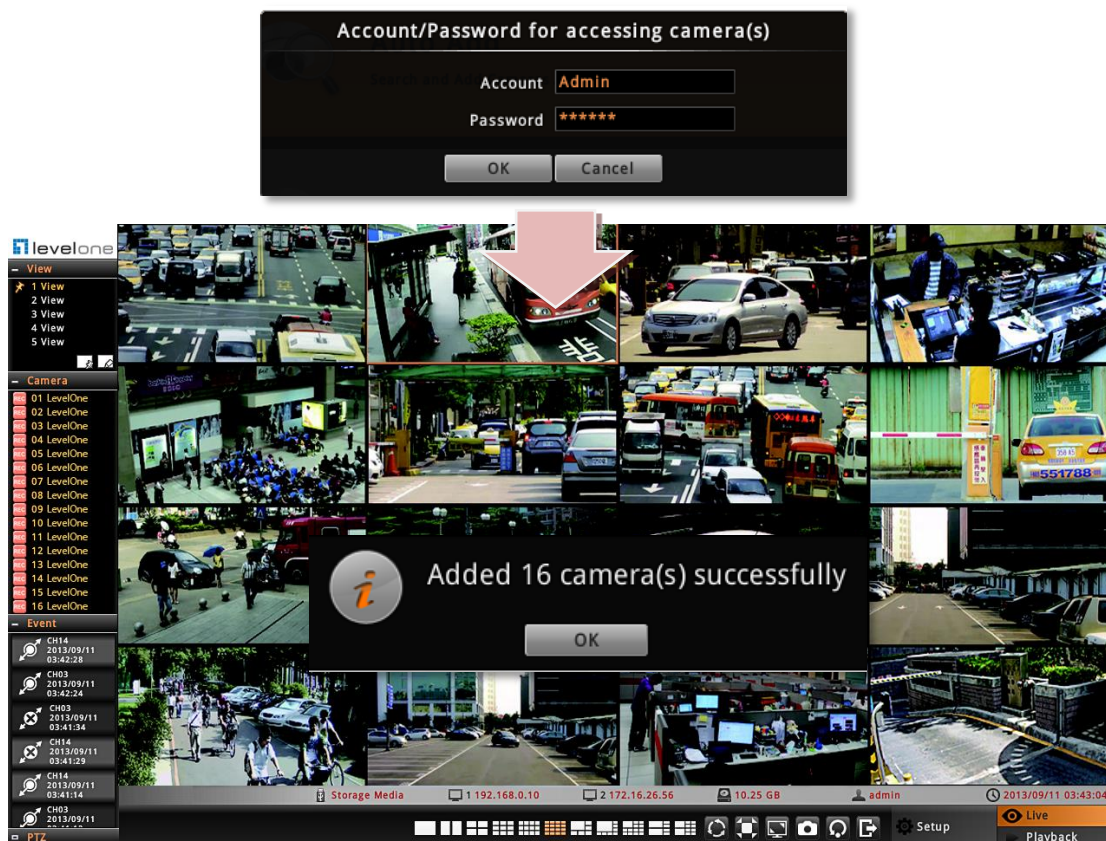

Search Cameras

Search Cameras allows you to select desired cameras and streams from multi-streaming devices, including other brand cameras.

1. Input the **Account** and **Password** to access the cameras (this user account must be the camera's root account).
2. Click "**Refresh**".
3. Select your desired cameras and click "**Submit**". Please note that your clicking order will decide **Live View** channels arrangement. For example, you select cameras on the search list in this order: FCS-3056 → FCS-3064 → FCS-5055 → FCS-5056, which will exactly become the channel order: **01 Camera** → **02 Camera** → **03 Camera** → **04 Camera**

Network Video Recorder Administrator's Manual

Search Cameras

Account Password Refresh

Filter  24 camera(s) found. Supports 9/16

Name	Brand	Model	IP Address	Status
LevelOne	ONVIF	FCS-5051	192.168.0.8	
IPCAM	ONVIF		192.168.0.10	
IPCAM	ONVIF		192.168.0.11	
LevelOne	ONVIF	FCS-4041	192.168.0.12	In Use
IPCAM	ONVIF		192.168.0.16	
LevelOne	LevelOne	FCS-5055	192.168.0.30	In Use
LevelOne FCS-5055	ONVIF	FCS-5055	192.168.0.30	
LevelOne	LevelOne	FCS-5063	192.168.0.31	In Use
LevelOne FCS-5063	ONVIF	FCS-5063	192.168.0.31	
LevelOne	ONVIF	FCS-4041	192.168.0.33	
LevelOne	ONVIF	FCS-3101	192.168.0.35	
LevelOne	ONVIF	FCS-4101	192.168.0.36	
LevelOne	ONVIF	FCS-3081	192.168.0.37	
FCS-1132	ONVIF	G-version	192.168.0.38	
LevelOne	LevelOne	FCS-3055	192.168.0.39	In Use

Previous Cancel

Local Client Operation

Log in to / out of NVR

By default, an administrator account has already been existing in your system. To log in to NVR for the first time, you will have to key in the password in **Login** window.

Log In

If you are not logged in yet, click on screen to bring up the **Login** window.

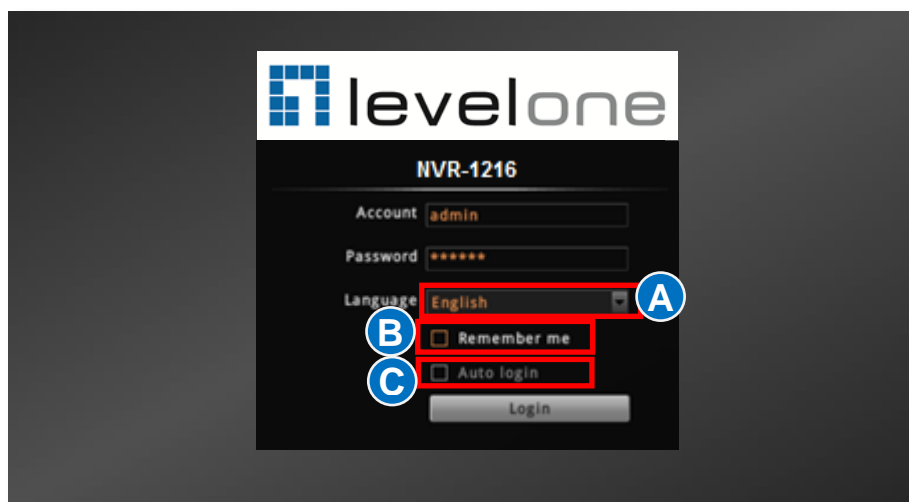

Change UI language **A**

To change UI language, select the desired language from “**Language**” dropdown list.

Remember Login Information **B**

To have the server remember your **Account**, **Password** and language setting for future, check “**Remember me**”.

Set Auto Login **C**

Check “**Remember me**” then “**Auto Login**”, you will skip the **Login** page and directly enter **Live** screen when accessing NVR in the future. This feature makes using NVR more convenient, however it may pose a security risk because any other user can enter NVR using the account you established. The **Remember me** and **Auto-login** function will be cancelled when you logout from NVR.

Log Out

On **Live** screen, click “**Logout NVR**”  .

Live Page UI Overview

After logging in, you will enter **Live** screen. **Live** screen is the interface where you see the live views from your cameras. It is where most of the security professionals access the surveillance system

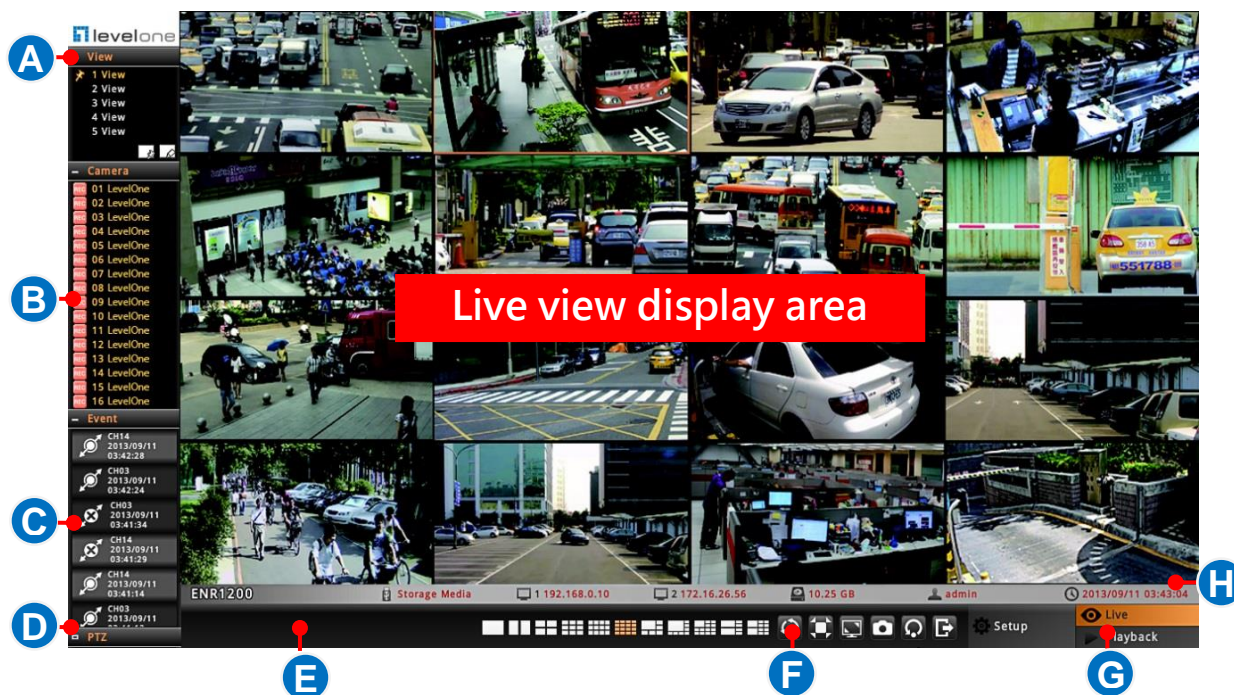

No	Description
A	View List: Lists five views available for customization.
B	Camera List: Lists all the connected cameras and their recording status.
C	Event List: Displays alerts of detected motion, recording and connection status.
D	PTZ Control Panel Provides live onscreen PTZ controls. <u>This panel is only enabled when a PTZ camera channel is selected on live view display area.</u>
E	System Message Displays import messages to inform you of certain system conditions that require your prompt action.
F	Live Menu Lists available layout selection and live view operation controls
G	Page Switch You may switch to the Setup or Playback page by clicking the tags. The Setup page is only accessible from Live page.
H	System Status: Displays the following system status from left to right – (1) connected USB storage device, (2) LAN1 IP address, (3) LAN2 IP address, (4) total free disk space, (5) your user account and (6) current system time.

Input Devices

The physical input devices (e.g. USB mouse and USB keyboard) are ready to use when you connect them to NVR via USB ports.

Onscreen Keyboard

The onscreen keyboards allow you to input characters without using a physical one. By clicking in a character field (e.g. **Account** or **Server** name) or number field (e.g. **IP address** or **Port**), the specific onscreen keyboard will be brought up.

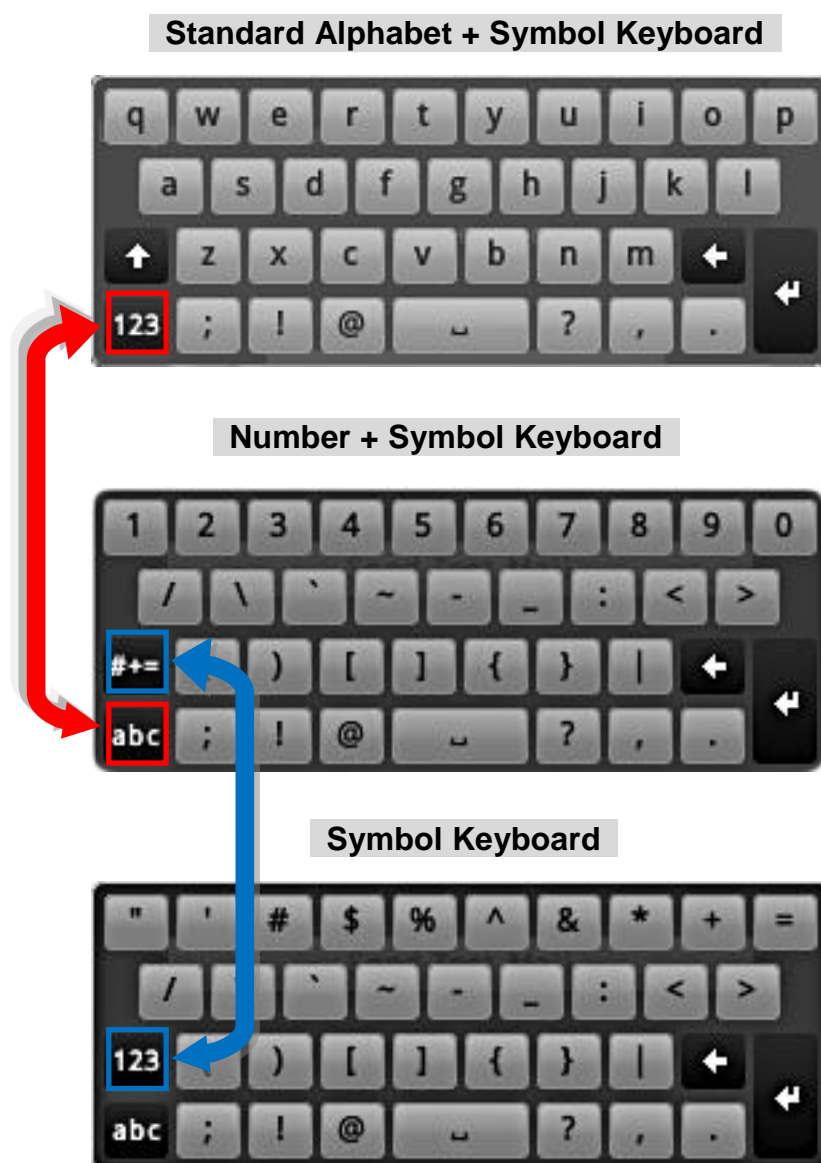

Mouse Settings

You may adjust the mouse's cursor speed via the path below:

On **Live** screen, click **Setup** → select **System** tab → click "**Mouse**".

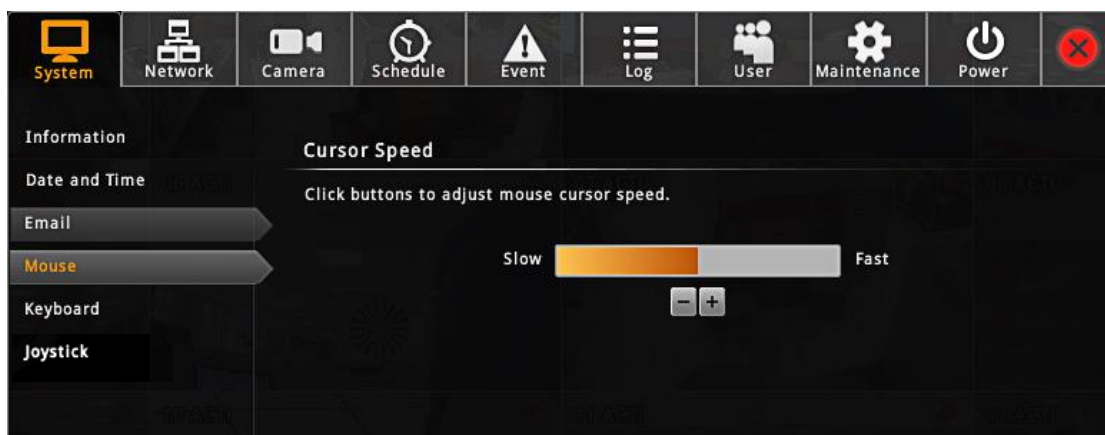

Onscreen Keyboard Settings

To disable the virtual keyboard if a physical one is already in use, on **Live** screen, click **Setup** → **System** tab → click "**Keyboard**". Uncheck the box "**Always shows software keyboard**".

Set Cameras

NVR user interface also allows you to easily configure, add or delete cameras without the use of another web browser. On **Live** page, click **Setup** → **Camera** tab. “**All Cameras**” display all the added cameras, click “**Add**” to start adding cameras.

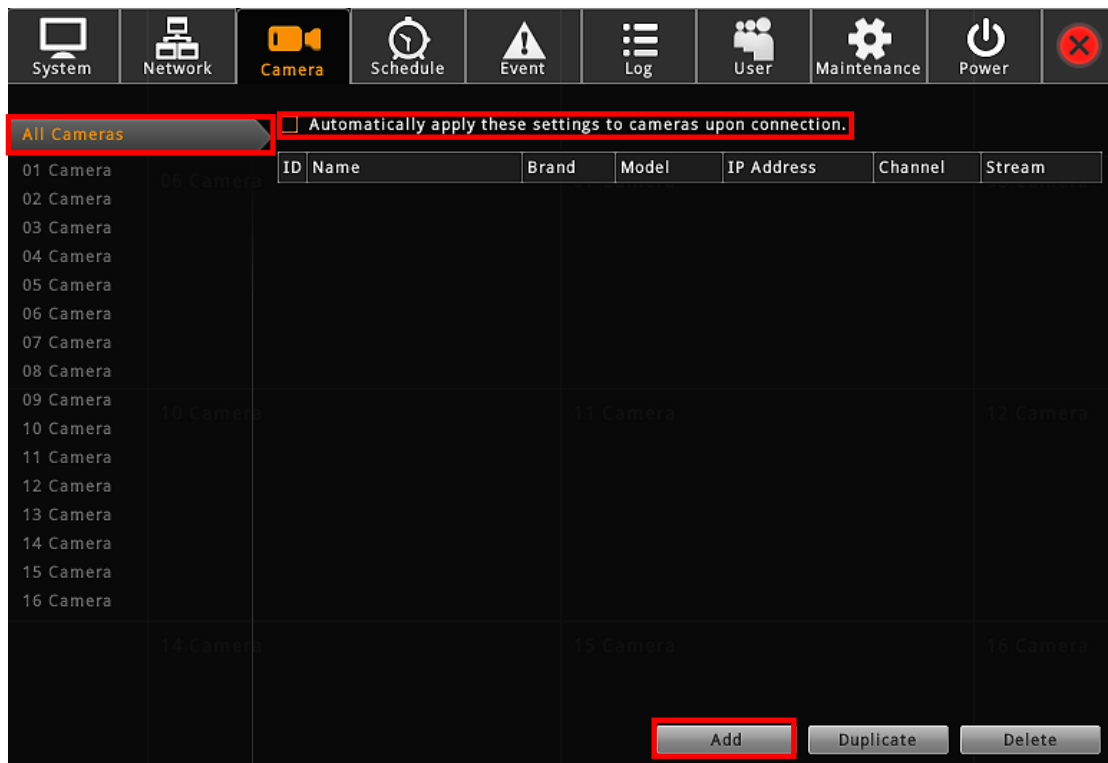

Note

NVR will synchronize with devices upon connecting to them. To make sure the settings on NVR side are prior to those on camera sides, please check “**Auto save NVR settings into device upon connection**”. When this function is enabled, every modification you make via camera web configurator will be overwritten by NVR.

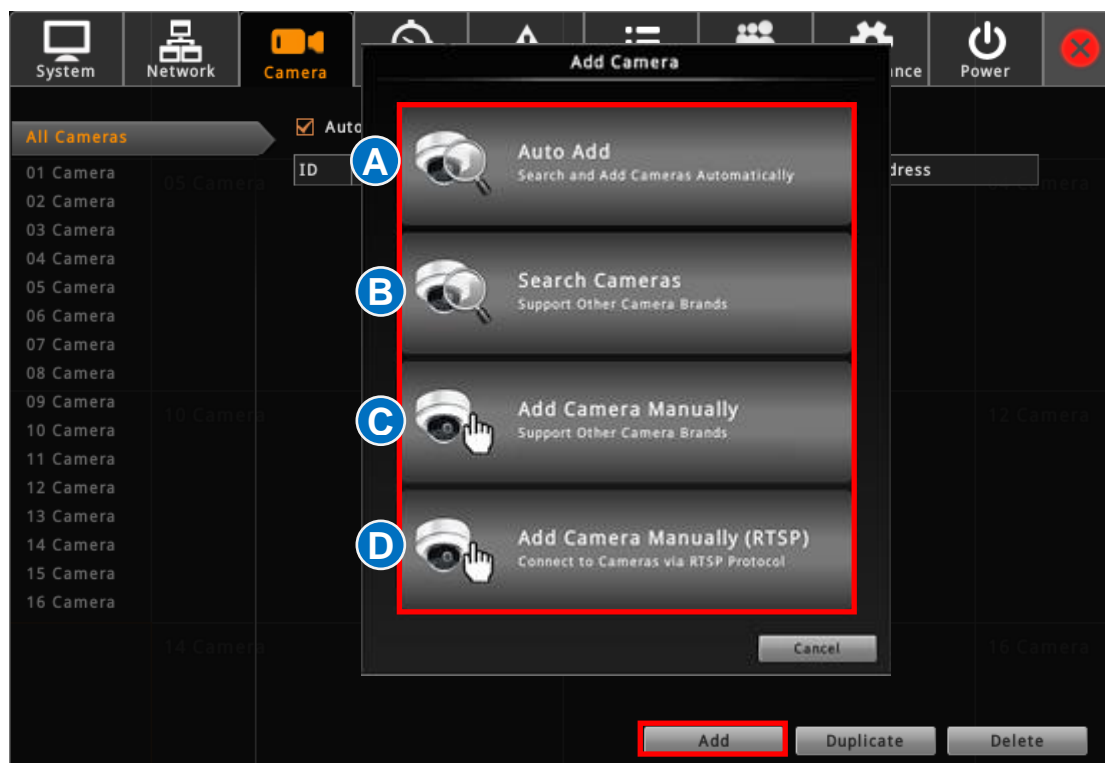

Add Cameras

Click **"Add"**. There are four methods you can use to add cameras:

- (A) Click **Auto Add** to let NVR add the channels automatically. This is the same quick method provided by **Camera Setup Wizard**; please refer to [Auto Add](#) on page 28 for instructions.
- (B) Click **Search** to scan through the available video sources, and select desired cameras to add by yourself. This is the same quick method provided by **Camera Setup Wizard**, please refer to [Search Cameras](#) on page 29 for instructions.
- (C) You can add a camera by manually filling the connections properties. For cameras which are not located within the same network segment with NVR server, you may add it manually.

Network Video Recorder Administrator's Manual

1. Select a **Camera ID** from the **Camera List** on the left, and click “**Add Camera Manually**”.

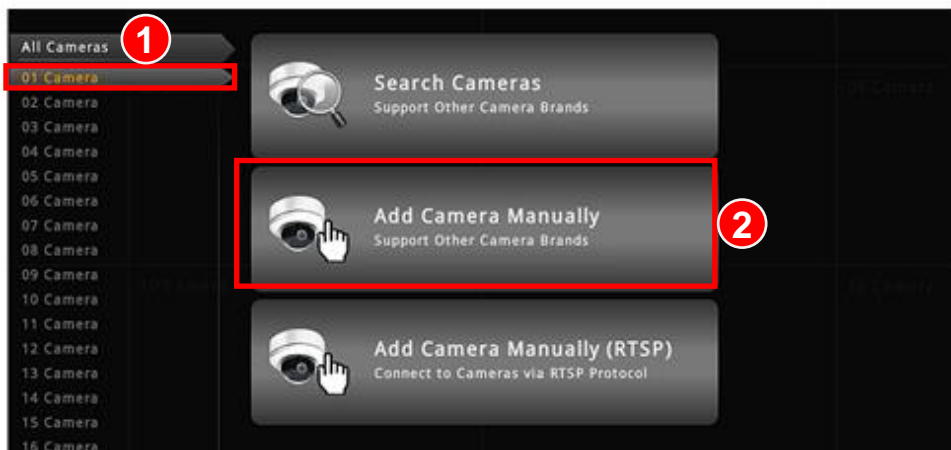

2. Fill in the connection properties such as properties **IP Address**, **Port**, **Username** and **Password**, and click “**Get Camera Settings**”.

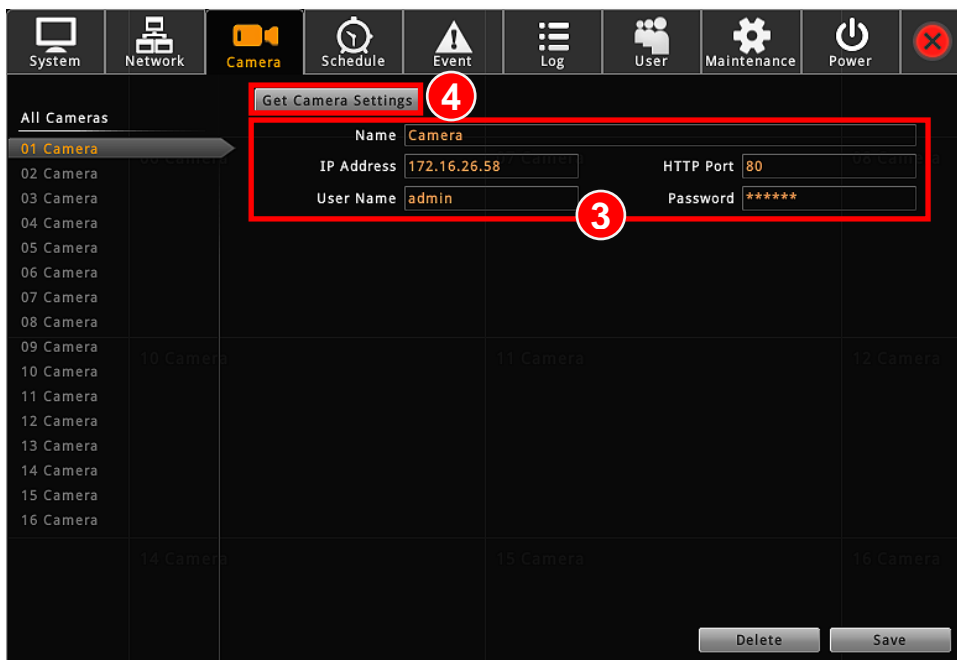

Network Video Recorder Administrator's Manual

- The camera settings will appear. Click **“Save”** to save it to this camera channel.

Field	Value
Name	Camera
IP Address	172.16.26.58
HTTP Port	80
User Name	admin
Password	*****
Brand	LevelOne
Firmware	CFA-V6.07.23-L1
Model	FCS-5057
Serial Number	FCS-5057-14123000001
Stream Mode	SINGLE
Protocol	TCP
Channel	1
Stream 1	
Encoder	MPEG4
Resolution	N640x480
Frame Rate	15
Max Bitrate	UNLIMITED
Bitrate	3M

Network Video Recorder Administrator's Manual

(D) You can manually add a camera through RTSP protocol without to the camera brand.

1. Select a **Camera ID** from the **Camera List** on the left, and click “**Add Camera Manually (RTSP)**”.

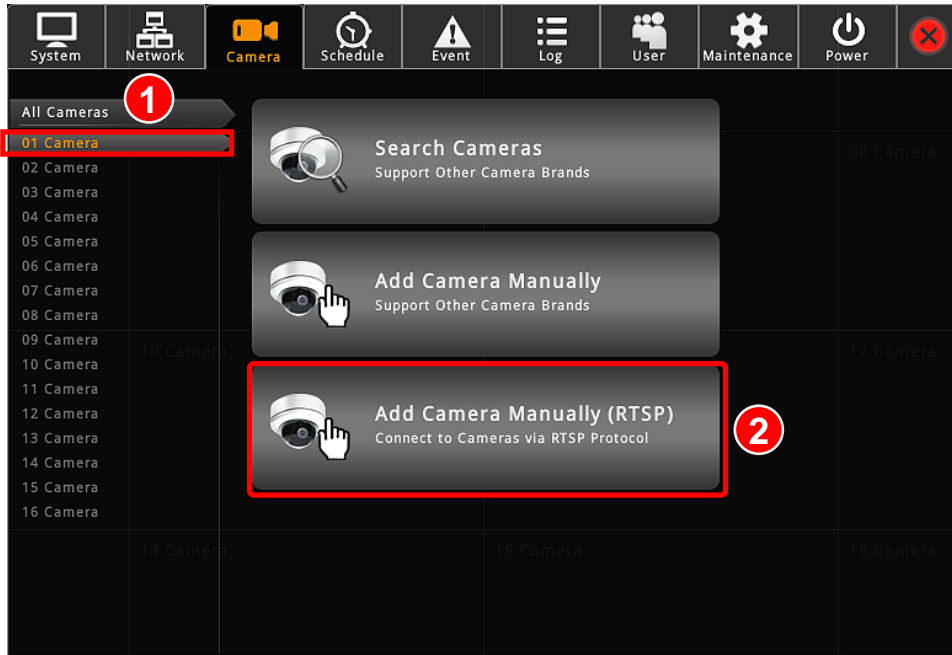

2. Fill in the properties, make sure you select the correct **URI** type and **Protocol** type, and then click “**Save**”.

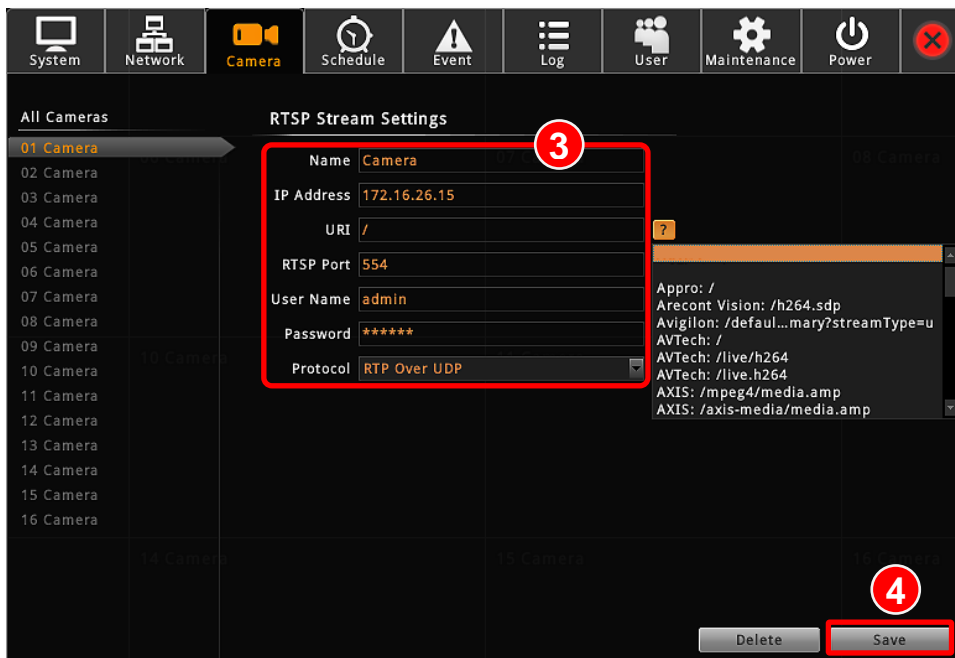

Copy Camera Settings

You may copy an added camera's settings to another **empty** channel. In this way, it is easier to manually add more than one camera of the same models.

On **Camera** tab, enter **All Camera** list, select the cameras you want to duplicate, and click **"Duplicate"** The new cameras will be added to the list.

System Network **Camera** Schedule Event Log User Maintenance Power

Automatically apply these settings to cameras upon connection.

ID	Name	Brand	Model	IP Address	Channel	Stream
1	LevelOne	LevelOne	FCS-5056	172.16.26.181	1	1/1
2	LevelOne	LevelOne	FCS-5056	172.16.26.185	1	1/1
3	LevelOne	LevelOne	FCS-5056	172.16.26.191	1	1/1
4	LevelOne	LevelOne	FCS-3055	172.16.26.181	1	1/1
5	LevelOne	LevelOne	FCS-5057	172.16.26.185	1	1/1
6	LevelOne	LevelOne	FCS-3055	172.16.26.191	1	1/1

01 LevelOne
02 LevelOne
03 LevelOne
04 LevelOne
05 LevelOne
06 LevelOne
07 Camera
08 Camera
09 Camera
10 Camera
11 Camera
12 Camera
13 Camera
14 Camera
15 Camera
16 Camera

Add Duplicate Delete

Network Video Recorder Administrator's Manual

Delete Cameras

You may delete one channel at a time or delete more all at once.

On **Camera** tab, enter **All Camera** list, select the cameras you want to delete, and click **Delete** . To delete multiple cameras at once, you can use the mouse to drag out a selection range and then select **Delete** .

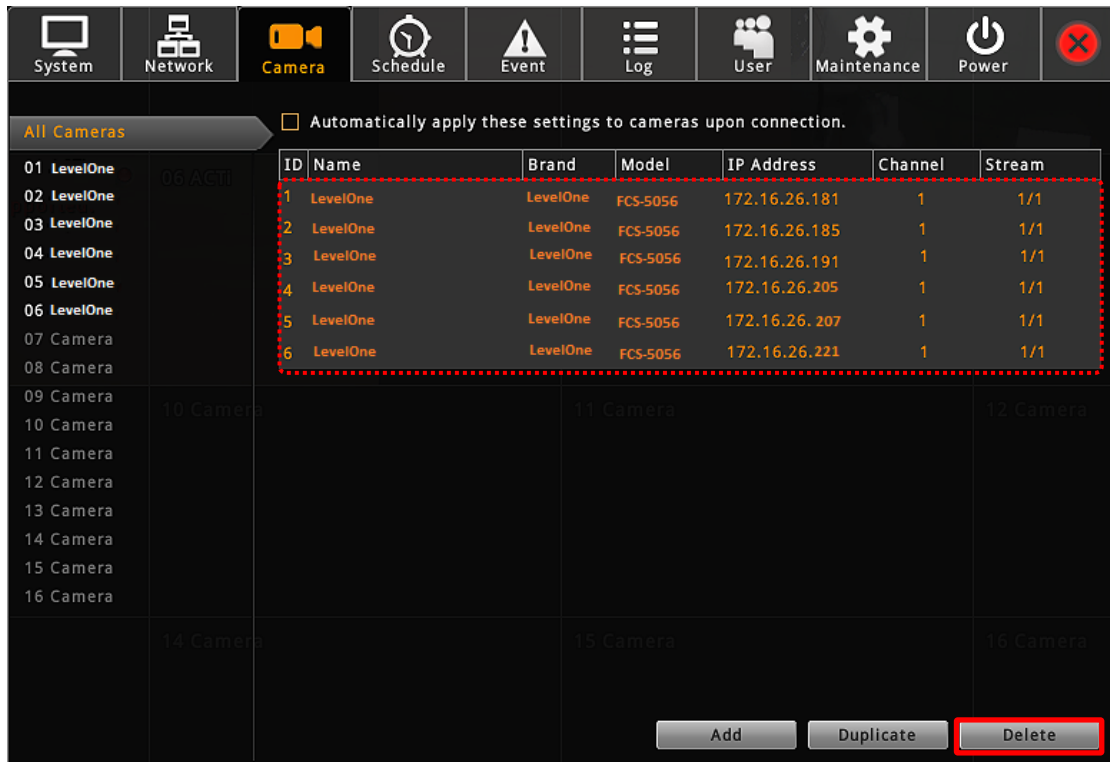

Change Camera Settings

After the cameras are added, you may change their properties on **Camera** tab.

- (A) Video format and transmission properties
- (B) Video adjustment
- (C) Motion Detection settings

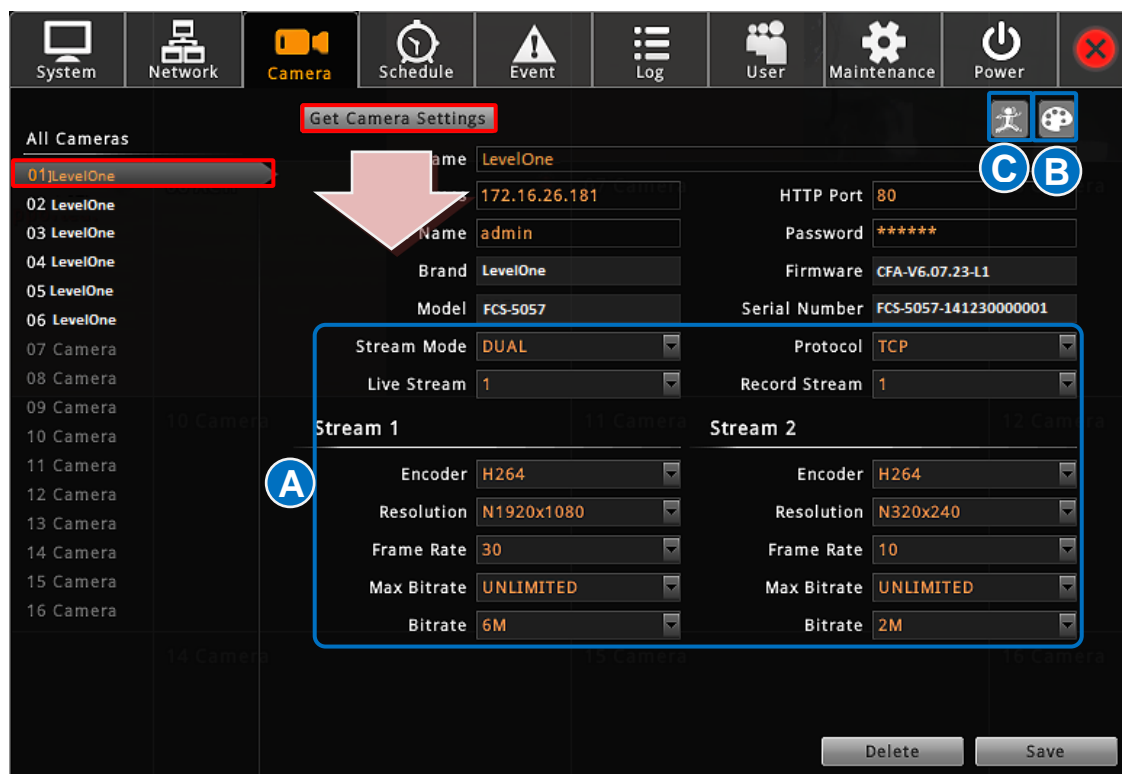

(A) Video Format and Transmission Properties

To modify the video format and transmission properties including **Channel ID**, **Resolution**, **Frame Rate**, **Protocol**, and **Bitrate**, you will have to click **Get Camera Settings** first to sync with the camera first. After configuration, click **Save** to save this setting to camera

Note

1. Changing the video resolution will reset your current motion region settings. Please re-configure the settings later.
2. For local display viewing, please DO NOT (1) change the video resolution to higher than 4M pixels or (2) change the video codec to MJPEG or MPEG4, for these types of video streams are only displayable through NVR web interface.

Network Video Recorder Administrator's Manual

(B) Fine-tune the Image: Brightness/Contrast/Saturation/Hue

Not only clarity but also brightness, contrast, saturation and hue are essential factors to make images closer to real scene. For cameras that support these configurations, you may directly modify them and save via NVR interface.

After selecting a camera, click “**Video Adjustment**” window, the fields available for modification (depends on models) will be enabled. Select the desired value for the field, and click “**Apply**”.

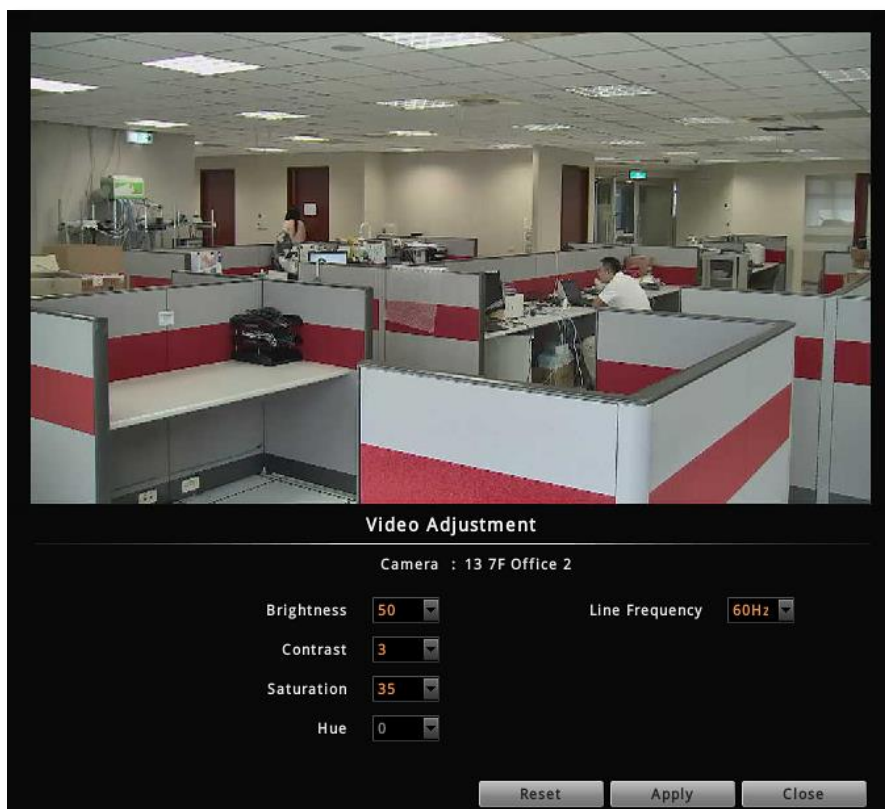

Field Name	Description
Brightness (1-100)	Defines how much portion of light and of dark appear in the image. As the value increases, the image appears brighter, and vice versa.
Contrast (1-100)	Defines the range level between light values and dark values. As the value increases, the separation between light and dark becomes more obvious.
Saturation (1-100)	Defines the level of the actual color intensity. As it increases, colors appear more pure; as it decreases, colors appear more gray-out.
Hue(1-100)	It is the term used to refer to the pure spectrum colors. Adjust this value to find the color closest to the real scene.
Line Frequency (50Hz / 60 Hz)	The function that adjusts the shutter speed options to match the frequencies of artificial light source of given country. For example, in Europe, the light frequency is 50Hz (due to power supply frequency of lights), that is 50 flashes per second. By setting line frequency to 50Hz in such case, the shutter speed options will be proportional with light source frequency, such as 1/25s, 1/50s, 1/100s, etc. It is necessary to have the camera's line frequency adjusted according to the power frequency of the light source to avoid flickering effect.

Network Video Recorder Administrator's Manual

(C) Motion Settings

After selecting the camera, click “**Motion Detection Settings**”. If this camera is in dual stream mode, only **Channel ID 1** (Stream 1) supports motion detection feature. On **Motion Detection Settings** window, check “**Enable**” then click “**Motion Setup**”. To enable one motion region, check it, a color frame will appear in the view. You may start setting the detection area by adjusting this yellow frame on the view. Simply use your mouse to move and resize the frame. Click “**Apply**” to save the settings.

- To move the entire frame:** Place the mouse cursor over the title bar, and drag to move.
- To disable this detection region:** Place the mouse cursor over the upper right corner, and click the “x”.
- To adjust the region dimension:** Place the mouse cursor over the bottom right corner, and drag to resize.

 Below the preview, the settings are as follows:

- Enable:** Checked (indicated by a red circle 2).
- MD Table:**

MD	Sensitivity	Timer	Threshold
<input checked="" type="checkbox"/> 1	70 %	1 sec	10 %
<input checked="" type="checkbox"/> 2	70 %	1 sec	10 %
<input checked="" type="checkbox"/> 3	70 %	1 sec	10 %

 (The entire table is highlighted with a red circle 3).
- Motion Setup:** Button highlighted with a red circle 1.
- Buttons:** Reset, Apply, Close.

Field Name	Description
Sensitivity (0-100%)	Determines how sensitive the camera reacts to the movement. The higher the sensitivity level is, the smaller motion will trigger the alarm, but may give false alarms. Default is 70%.
Timer (0-300 secs)	The interval before the next motion detection can be triggered again. Default is 1 second.
Threshold (0-100%)	The threshold level of this motion detection region. The lower threshold level is, smaller portion of the region would be considered as motions, which is more easily to be triggered, but may give more false alarms. Default is 10%.

Configure PTZ Presets

With PTZ cameras, you may define a view by where to look (through panning and tilting) and how close (through zooming) to zoom. Once these views have been saved in NVR as preset points, the device can always point to this view upon the event triggering or user's command. For local operation, the PTZ-related configurations are done on **Live** screen. Please note that, the PTZ-related settings you configure here will overwrite those on camera's firmware.

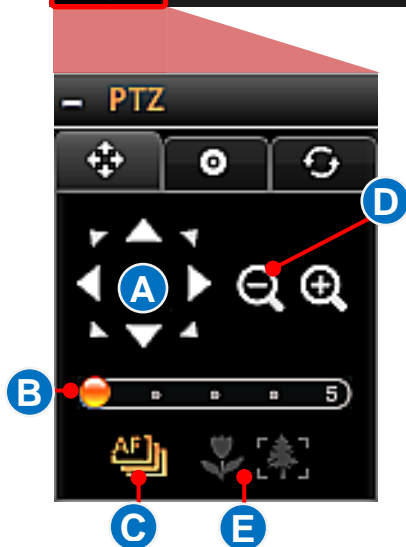
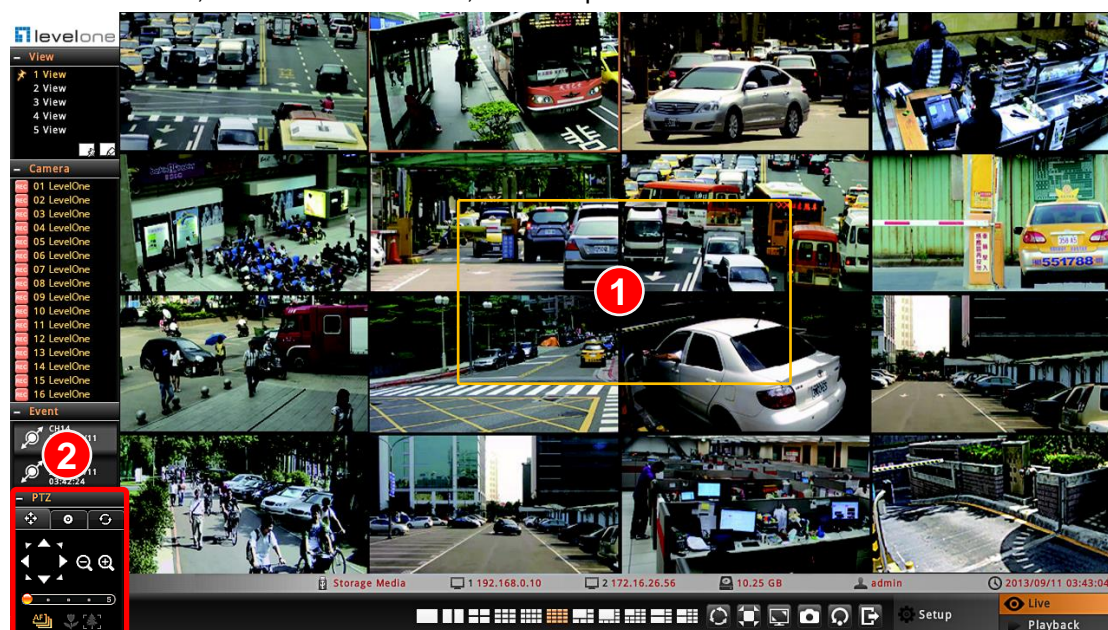

Open PTZ Panel

On **Live** screen, select a PTZ channel, the PTZ panel will become enabled.

Manipulate PTZ Movements

Click the tab  to enter PTZ operation mode, and make use of the device's PTZ capabilities to define a view.

No	Function
A	Eight-direction arrow keys Click to pan or tilt the camera (only available for cameras with Pan/Tilt/ capability).
B	Pan/Tilt/Zoom speed Click to change the speed. Provided speed scale is from 1 to 5 (available for cameras with Pan/Tilt/Zoom capability).
C	Auto focus (available for cameras with auto focus capability)
D	Zoom (Available for cameras with a controllable zoom)  Zoom in  Zoom out
E	Manual focus (Available for cameras with a controllable focus)  Near focus  Far focus These buttons are enabled when the "Auto Focus" is disabled.

Go to Preset Points

You may create/delete/go-to preset points in this mode.

Go to a Preset Point

Click the tab  to enter **Preset Points Operation** mode, and click a red ID button.

Create a Presset Point

1. Go to **PTZ Operation** mode , use onscreen buttons to define a view.
2. Click the tab  to enter **Preset Points Operation** mode.
3. Click .
4. Click the desired preset point **ID** and input the point name in **Preset Point Setting** box.

This preset point will be saved, and its ID will turn red.

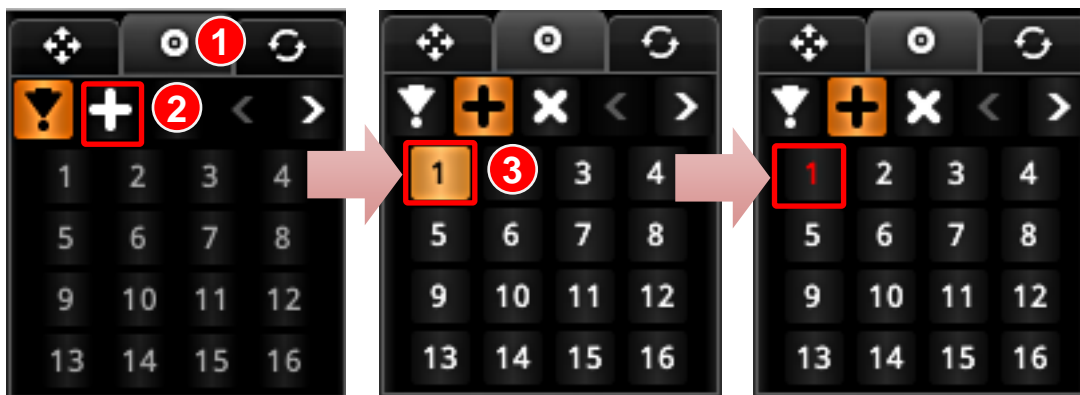

Delete a Presset Point

On **Preset Points Operation** mode, click  and then the preset point you want to delete.

Network Video Recorder Administrator's Manual

Edit PTZ Preset Tour

Preset Tour is a preconfigured PTZ sequence that directs the camera to cycle through multiple preset points, including where to look and how long to look at each location. With this preset tour, your PTZ device can perform an automatic patrol to scan through your cared areas.

Before setting up **Preset Tours**, please make sure you have set PTZ Preset Points. To start:

1. On **PTZ Panel**, click  and then  to enter Tour edit window.
2. On **Tour Setting** window, select a **Tour** from drop-down list.
3. Select a **Preset Point** from drop-down list.
4. Set the **Dwell Time**, default is 10 seconds.
5. Click  to save this point into the list.
6. Repeat **step 1 ~ step 5** to add other points in your desired movement sequence. You may use the edit buttons to change the point order or delete a point. Click **"Save"** when this Tour list is well set. Click **"Close"** to exit this window.
7. The ID of a saved tour will appear red. Click on it to start the tour, and click  to stop it.

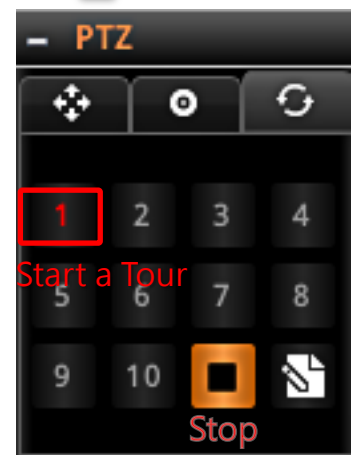
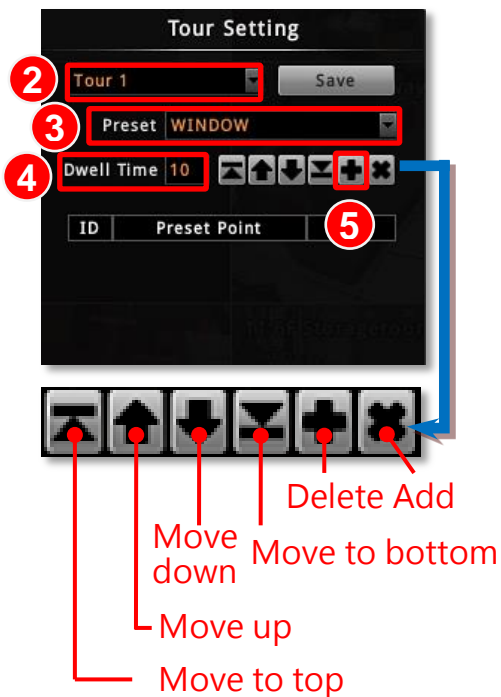

Device Information

To change the device name, check firmware version information or Mac address, please go to **Setup** page → **System** tab → **Network**

After modifying the **System Name**, click "**Save**" to save the settings.

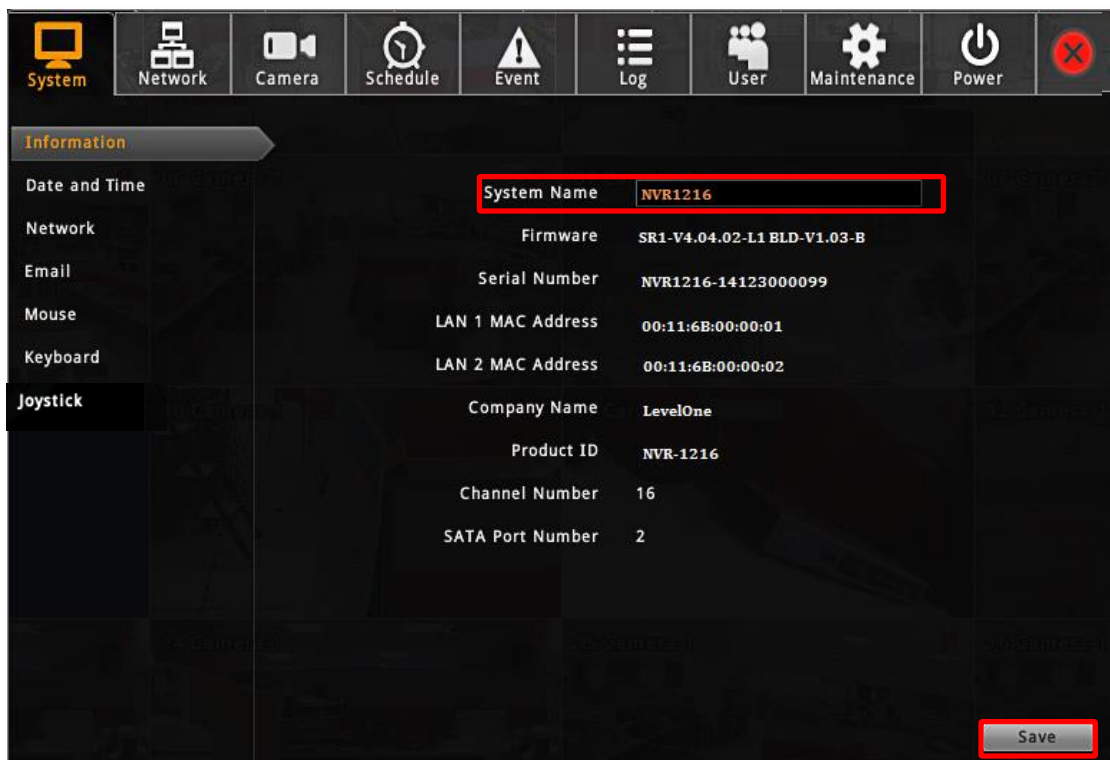

Network Settings

There are two network interface cards in NVR. Either of these cards can be supported by the built-in DHCP server feature, which enables NVR to assign IP addresses to cameras via **LAN1** or **LAN2** port without another DHCP on router.

Go to **Setup** page → **Network** tab

The current settings of both LANs will be displayed here.

By default, **LAN1** card is set to **Manual** mode with a fixed IP address **192.168.0.10**, while **LAN2** is in **DHCP** client mode. It is suggested that you connect **LAN1** to LAN and connect **LAN2** to WAN.

Information		Connection Information	
Network Connection		LAN 1	LAN 2
Port Mapping	Status		
DHCP Server	Hardware Address	00:11:6B:00:00:01	00:11:6B:00:00:01
DDNS	Speed	100 Mbps	100 Mbps
	Connection Type	Manual	DHCP
	IP Address	192.168.0.10	172.16.26.56
	Subnet Mask	255.255.255.0	255.255.255.0
	Gateway	192.168.0.254	172.16.26.253
	DNS Setting	Manual	Auto
	Primary DNS Server		172.16.5.19
	Secondary DNS Server		172.16.5.20

Network Video Recorder Administrator's Manual

IP Settings

Go to **Setup** page → **Network** tab → click “**Network Connection**” and select the **LAN** interface card that you wish to set up. After setting up, please click “**Save**” on the bottom right to save the settings.

LAN Connection Status

Shows “**Activated**” when connected to a network.

Shows “**Detected Network Cable Disconnection**” when not connected to a network

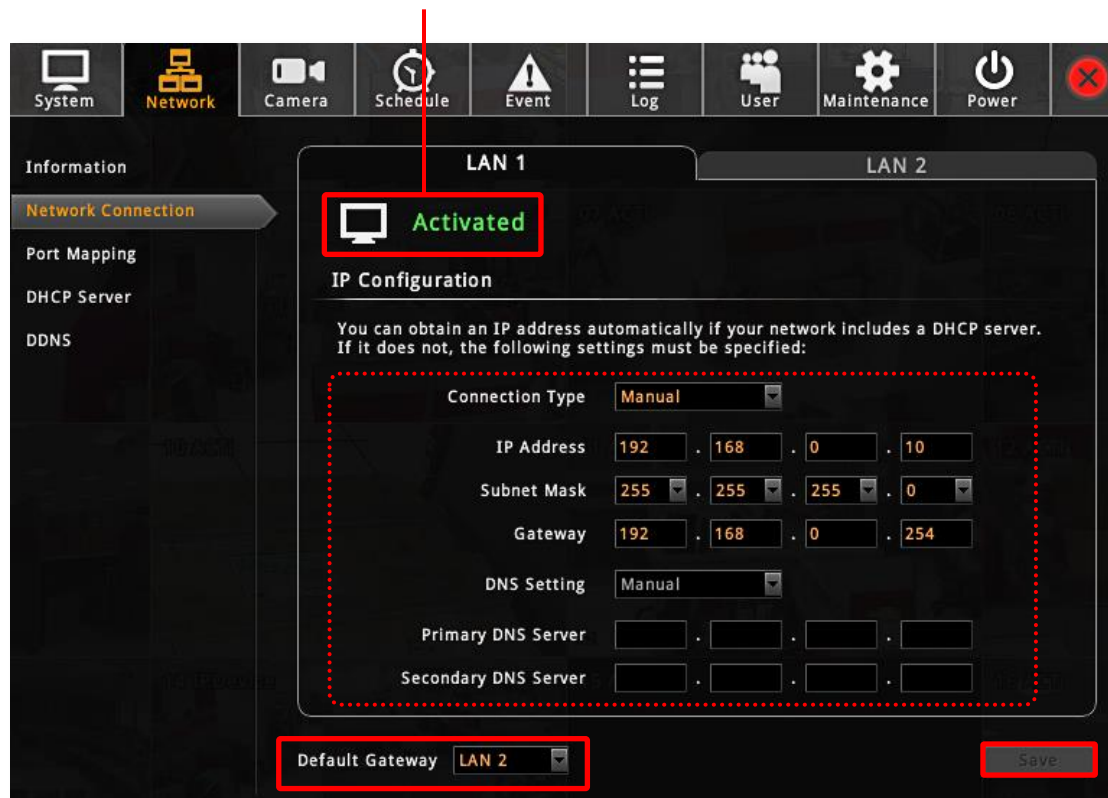

Field Name	Description
Connection Type	<p>Choose one connection type for this LAN port. DHCP and PPPoE service will assign an IP Address to NVR, and there is no need for you to define other network information.</p> <p>Manual: Please obtain a static IP address and other network information including Subnet Mask, Gateway and DNS server from your network administrator.</p> <p>DHCP: Use this connection type if you have a DHCP server on your network router.</p> <p>PPPoE: Chose this when your ISP is using PPPoE type DSL line. Please contact you ISP to get the Username and Password for this connection.</p> <p>LAN1 default is <i>Manual</i>; LAN2 default is <i>DHCP</i>.</p>
IP Address	<p>Fixed IP Address. LAN1 default is <i>192.168.0.10</i>; LAN2 default is <i>Auto</i>.</p>

Network Video Recorder Administrator's Manual

Subnet Mask	Used to define if the destination is in the same subnet. LAN1 default is <i>255.255.255.0</i> ; LAN2 default is <i>Auto</i> .
Gateway	A valid gateway setting is essential for data transmission between different subnets, such as accessing the DNS service or SMTP server on the Internet. LAN1 default is <i>192.168.0.254</i> ; LAN2 default is <i>Auto</i> .
DNS Setting Primary DNS Server Secondary DNS Server	The DNS server that translates domain names to actual IP addresses. If this LAN is Manual mode, and you will set an SMTP server for event notification, be sure to set the Primary DNS and Secondary DNS. LAN1 default is <i>Manual</i> ; LAN2 default is <i>Auto</i> .
Default Gateway	Choose the gateway of the LAN card whose network is to connect with Internet. Default uses <i>LAN2's setting</i> .

Change Port Setting

The default connection port used for remote web client to communicate with NVR is *80*. To change it, click "**Port Mapping**" to modify and save the setting.

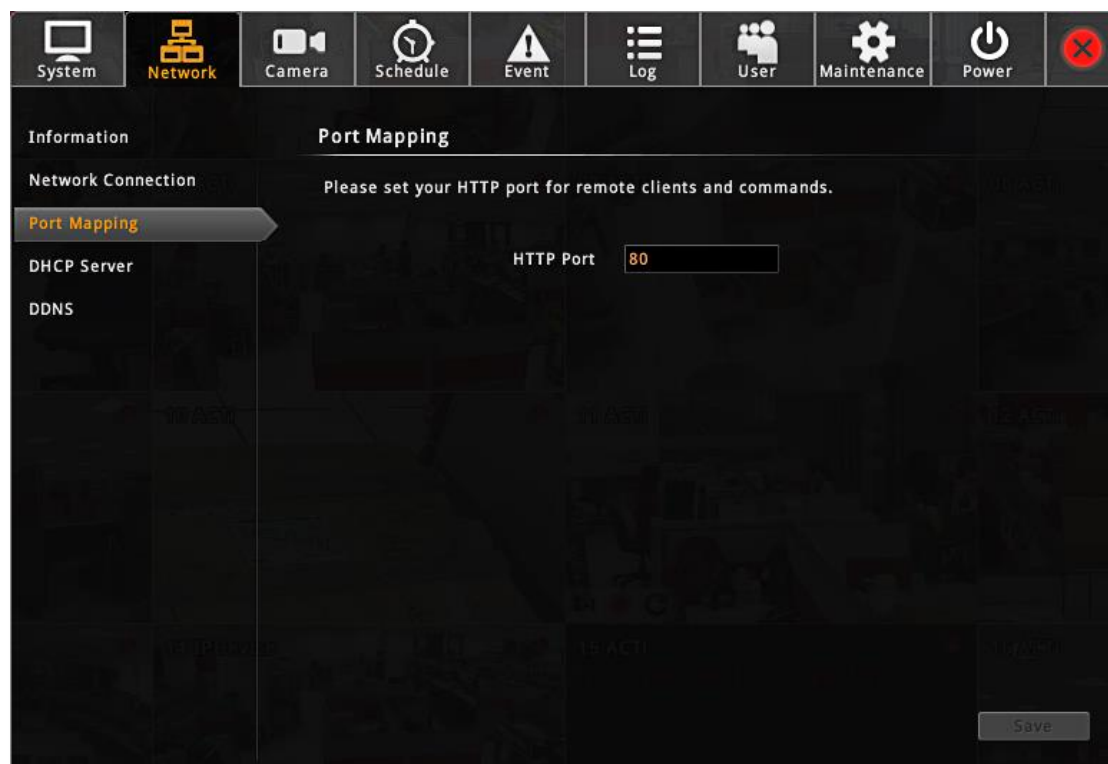

Network Video Recorder Administrator's Manual

Enable DHCP Server

You may enable the built-in DHCP server for either **LAN1** or **LAN2** port.

Go to **Setup** page → **Network** tab → click “**DHCP Server**”:

1. Check “**Enable**” and select a LAN, this LAN has to be in **Manual** mode.
2. Set the **Beginning IP Address** and **Ending Address**, and click “**Save**”. NVR will assign

IP addresses within this range to the cameras connected to the selected LAN port. Please (1) make sure the cameras are in DHCP client mode, (2) connect and power the cameras up after you enable this service.

Network Video Recorder Administrator's Manual

Enable DDNS Service

NVR has built-in the DDNS update client feature, which saves NVR domain name address information and actively update its ip address to the DDNS provider's server.

1. Visit the dynamic DNS service provider's website and register the domain name for your NVR.

NVR supports the following service providers:

- DynDNS: <http://www.dyndns.com>
- NO-IP: <http://www.noip.com/>

2. Go to **Setup** page → **Network** tab → click **"DDNS"**.
3. Check **"Enable"**, select the service provider, and input the **Host Name**, **User Name** and **Password**.
4. Click **"Save"** to save the settings.

- Enable
- Service Provider: DynDNS (dropdown menu)
- Host Name: [input field]
- User Name: [input field]
- Password: [input field]
- Save button (bottom right)

Date & Time

NVR provides three methods to synchronize the time setting; you can (1) manually set the date and time, (2) sync with Time Zone or (3) synchronize with NTP server.

On **Live** screen, click **Setup** → click **System** tab → click “**Date and Time**”

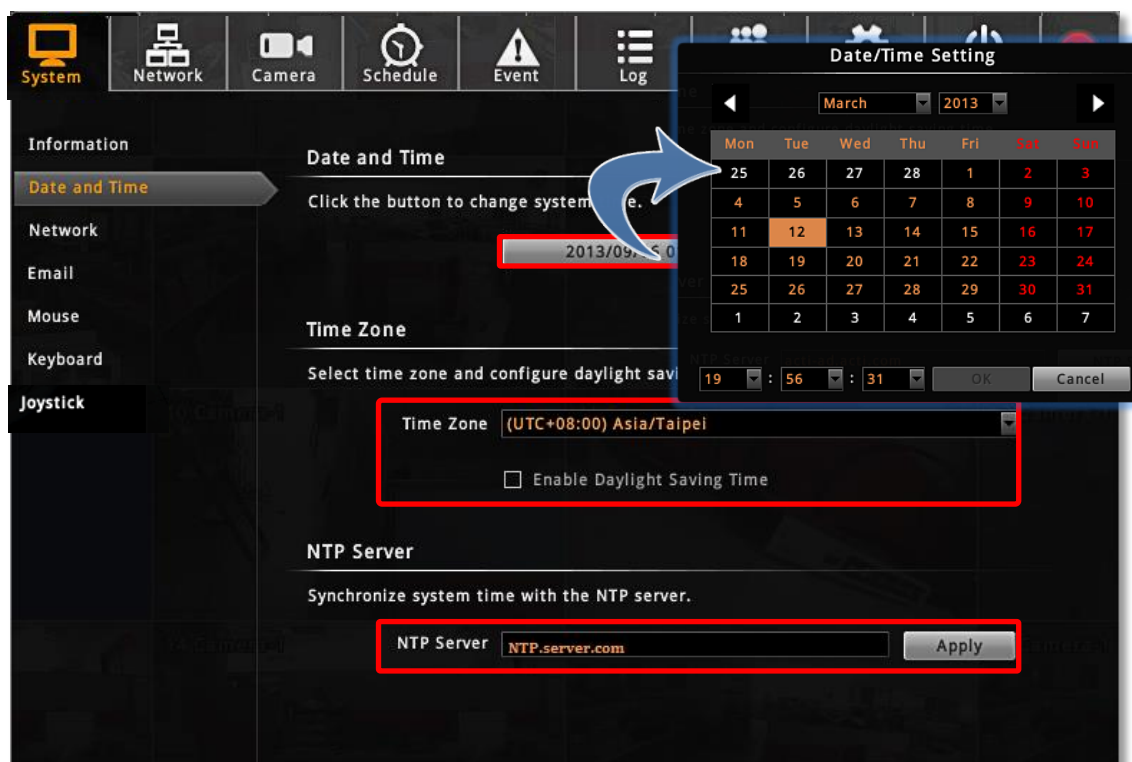

Setup Manually

In **Date & Time** section, click the button that shows date and time information on it. On the popped-out calendar, select the correct date and time, then click “**OK**”.

Synchronize with Time Zone

In **Time Zone** section, select your zone from the **Time Zone** drop-down list. If your time zone falls in Daylight Saving Time area, you may check the box “**Enable Daylight Saving Time**”, and then system time will automatically adapt itself to daylight saving time clock.

Synchronize with NTP server

In **NTP Server** section, fill in the NTP server IP or domain name in the NTP Server field, and click “**Apply**” to start synchronizing.

E-mail Settings

NVR supports e-mail notification for **Event Handling** sent through an SMTP server. To enable this service, you will have to configure the SMTP mail settings in advance. For SMTP service, please go to **Setup** page → **System** tab → **Network** and make sure the **Default Gateway** adopts the setting of the LAN connection has access to the SMTP server.

1. On **Live** screen, click **Setup** → Select **System** tab → click “**Email**”.

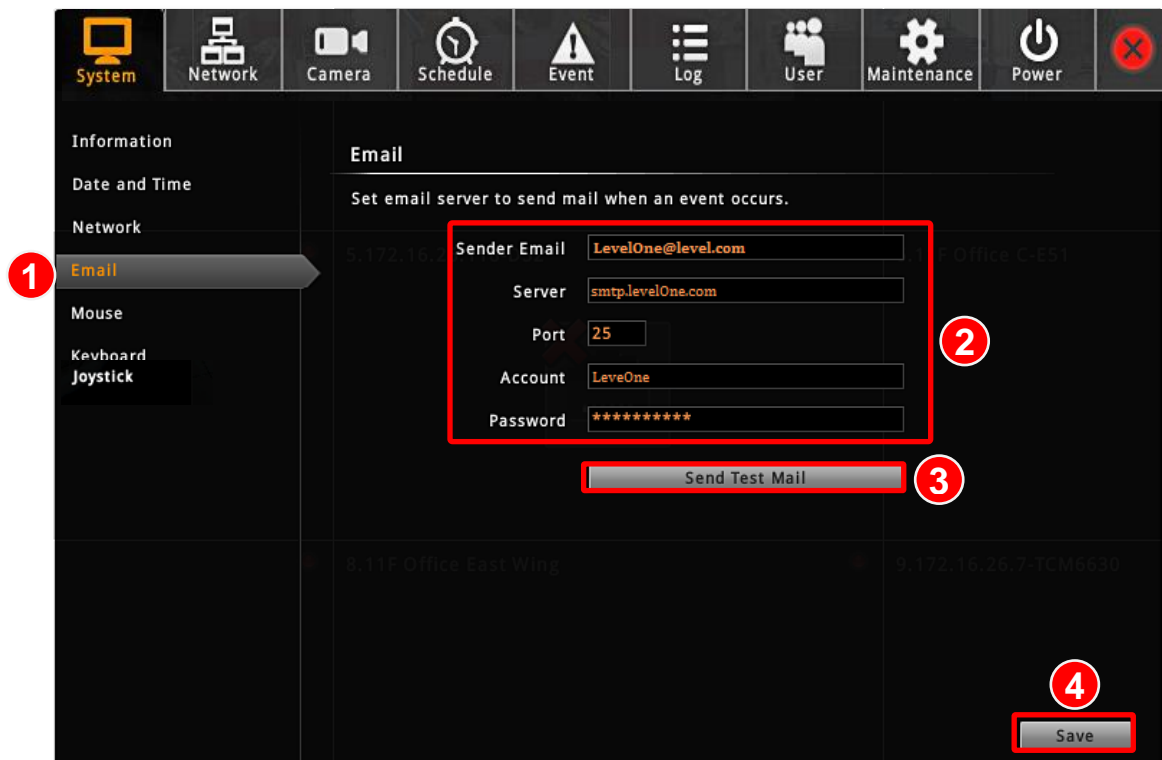

2. Fill in **every field** according to the detailed instructions in the table below.
3. Click “**Send Test Mail**” to send a test mail to this e-mail account. If the test mail is sent successfully, the dialog box below will pop up, which means your NVR server is ready to send out e-mail notifications when being triggered by an event.

Network Video Recorder Administrator's Manual

4. Click "**Save**" to save these properties.

Field Name	Description
Sender Email	Input the sender's e-mail address, should the same account you set for SMTP server.
Server	Input the sender's SMTP server address. Only alphabets, numbers, and the symbols (.), (_), (-) are valid. NVR server <u>supports the SMTP services with SSL protocol</u> . If you wish to use a free webmail SMTP service, you may choose certain webmail providers such as Yahoo (SMTP: smtp.mail.yahoo.com Port:25) or Gmail (SMTP: smtp.gmail.com Port:25 or 465 for SSL protocol / 587 for TLS protocol)
Port	Set the SMTP port, allowed value is from 1~65535, default is 25 .
Account	Input the name of the SMTP server account. The form of account name depends on mail server, e.g. a Hotmail account name is a complete e-mail address, while other mail servers' are not. Only alphabets, numbers, and the symbols (@), (.), (_), (-) are valid.
Password	Input the password of the SMTP server account. Only alphabets and numbers are valid.

Disk Management

NVR keeps the recordings on SATA hard disks installed in it. Whenever recording is taking place, NVR writes data to one of the disks, and switch to the other as the original one is full. Once the available space of the whole system is less than the reserved size, NVR will start deleting the oldest file to make the amount of space allowing each active channel to record for another 10 minutes.

You may observe the disk memory and recording status on **Storage** page.

On **Live** screen, click **Setup** → click **System** tab → click “**Storage**”. The connected storage devices will be shown in the **Storage Device** list. Select a storage device to check its **Storage** Information appearing as below.

Storage Device Types

- **SATA1** represents the disk installed in upper bay for saving recordings.
- **SATA2** represents the disk installed in lower bay for saving recordings.
- **Storage Media** represents the connected USB disk that you inserted for carrying firmware image file, backup file, exported system log file, snapshots or video.

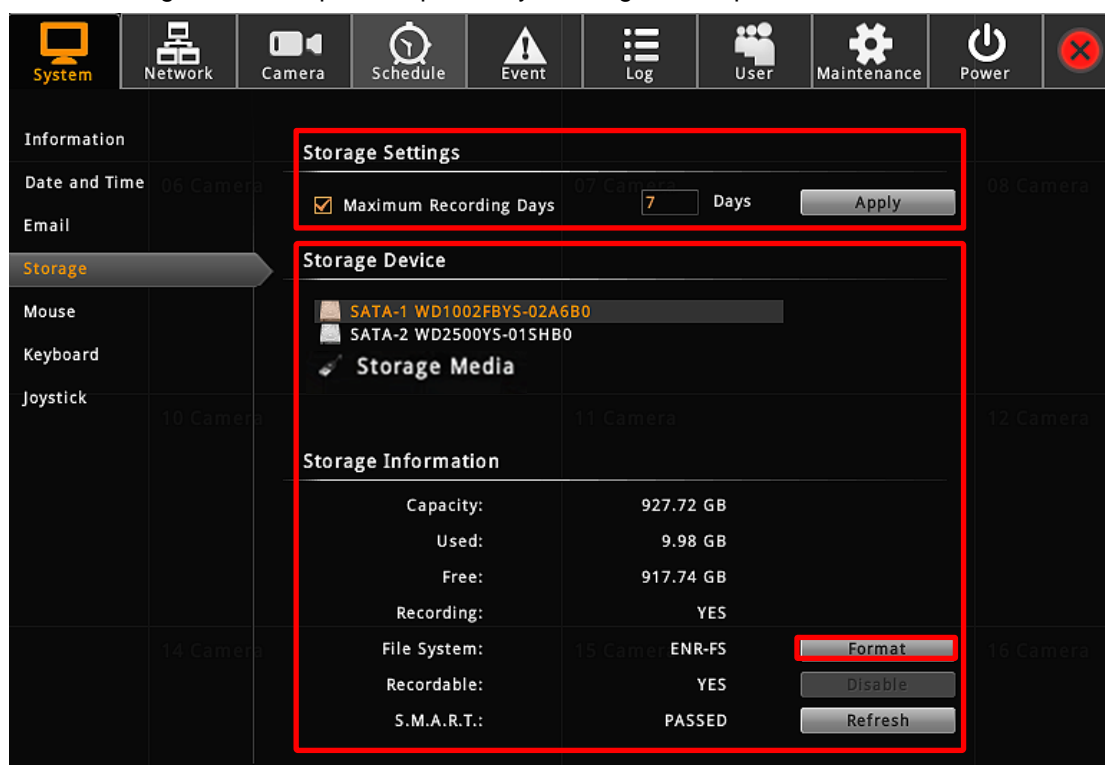

Network Video Recorder Administrator's Manual

Format Hard Disks

Any newly-installed hard disk has to be formatted into NVR file system format. Click "**Format**" to start formatting a new disk. After formatting, this disk will become ready for recording.

During normal operation, **DO NOT REMOVE ANY DISK FROM THIS UNIT**, or it might cause damage to the disks. You can only remove or install a disk when the device is shut down.

Please note that the system will stop recording during the disk formation.

Storage Settings - Set Recording Deletion Rule

In NVR system, there are two file-deletion mechanisms:

1. User defined - **Maximum Recording Days**

NVR can keep recording files for a certain number of days defined by you. Set this rule if you have more concern about how long the recordings are kept, especially when you do not want the old recordings to stay longer in the system than a certain period. By default, this rule is not activated, to modify it, check the box to input a number between **1~999** and click "**Apply**".

2. Default - **Automatic Disk Deletion**

This is the default file deletion rule. When the total recordable disk space is full, an amount of disk space for approximate ten-minute long recording will be cleared to save new recordings.

If you activate the "**Maximum Recording Days**" rule, either of the thresholds reached earlier will execute the deletion first. Given that you set the **Maximum Recording Days** as **5 days**, the recording files that stay on the disks longer than this period will be deleted, despite that there is still plenty of available disk space; on the other hand, if your disk space is not enough to keep all the recordings for **5 days**, NVR will still delete the oldest files whenever the space is full.

Also, be careful when you apply the **Maximum Recording Days** setting, for NVR will execute the deletion rule immediately whenever you click "**Apply**", meaning that the all the recording files kept longer than the last applied number of maximum days are just deleted in no time.

Network Video Recorder Administrator's Manual

Check Disk Status

Hard disk failure often comes after detectable signs and thus can be predictable, thus it is important to detect these signs long before they really cause disk failures.

NVR performs **S.M.A.R.T.** Disk check on 24-hour basis since last check. This technology enables a system to monitor the disk status and anticipate disk failures, helping the system administrator to prevent from unexpected outage and data loss.

You may manually perform an instant **S.M.A.R.T** check by clicking “**Refresh**”.

Once the disk appears in “**WARNING**”, “**FAILED**”, or “**UNKNOWN**” status, it is not reliable for recording, and may fail when the number of bad sectors on the disk has grown high enough.

Network Video Recorder Administrator's Manual

S.M.A.R.T Status	Description	Solution
PASSED	This disk is in normal condition.	--
WARNING	Certain error has been found on this disk.	1. On “ Storage ” page, select the disk and click “ Disable ” next to Recordable status to stop the system from saving recording into it. 2. Watch playback and export important video / system log.
FAILED	A number of errors have been found on this disk.	
UNKNOWN	Unable to get the disk information.	

Manage Abnormal Disks

A disk that is not recognized as “**PASSED**” by **S.M.A.R.T.** check may have unexpected failures anytime. However, it will still continue recording until it finally fails.

After you disabled the recording on this disk and review important recordings,

1. Turn off the device.
2. Replace the abnormal disk with a new one, and turn on the device.
3. Go to **Live** screen, click **Setup** → click **Maintenance** tab → click “**Storage**”, and click “**Format**” to format the new disk.

Schedule Recordings

Unlike the traditional analog surveillance system, the IP surveillance system provides a target-oriented recording schedule for devices; the view of each device can be recorded based on your required time segments and event types. For example, you may have a camera installed on the office ceiling do continuous recording during work hours, and record only upon the triggers (incidents that detected by system) at night. In this way, the system does not waste disk space storing meaningless parts, and you save lots of effort browsing playback for specific events.

For the recording schedule, NVR supports **Schedule recording**, **Event recording** and **Event Speed-up Recording** modes, which are set up on a week-based timetable; the event-handling schedule is configured here.

On NVR, you can configure camera's recording schedule on 7 days / 24 hours basis. The schedule is split into segments of one-hour-length. By default, once a device is added to the system, its schedule is automatically set to full-time schedule recording and event handling. You should configure it according to your system plan.

On **Live** screen → Select **Setup** → click "**Schedule**" tab and select one channel.

Event-Recording File Length

Before setting the recording schedule, you may define the length of an event recording. To do this, configure the following properties shown as below, which will make an event recording as long as 10+30 second:

Field	Description
Pre-event Recording Buffer (sec):	NVR keeps a short cache of video received from devices. If an event is triggered, NVR will automatically store the pre-event buffer along with the recording of the event itself.
Post-event Recording Buffer (sec):	This will determine how long after the event is triggered should be included in the event recording file.

Set the Recording Schedule

On the time table

- Click on the recording mode from

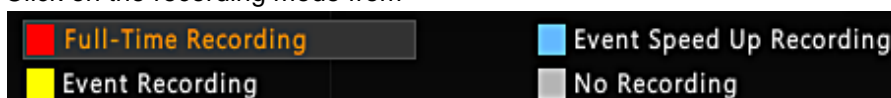

Field	Description
Full-Time Recording	Continuously record at the video frame rate you define in Camera Settings .
Event Speed Up Recording	Continuously record everything at 1FPS, when an event occurs, the frame rate will switch to the value you define in Camera Settings , and automatically switch back to 1FPS after the event ends.
Event Recording	Only events are recorded, at the video frame rate you define in Camera Settings .

- Click and drag over the "Time Track" to set time period.

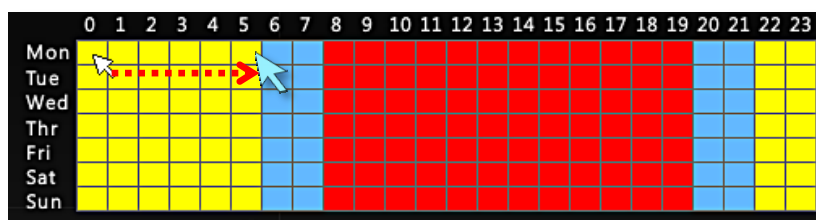

- Click "Save".

Set the Event Schedule

The **Event Schedule** defines when the event handling is activated. To set the event rules, please refer to [Set Event Rules](#) on page 65.

Network Video Recorder Administrator's Manual

on page 65 for Event Rules settings. By default, the event handling is full-time activated; you may disable it during certain time period.

1. Click on the recording mode “**No Event Handling**”.
2. Click and drag over the “**Time Track**” to set time period.
3. Click “**Save**”.

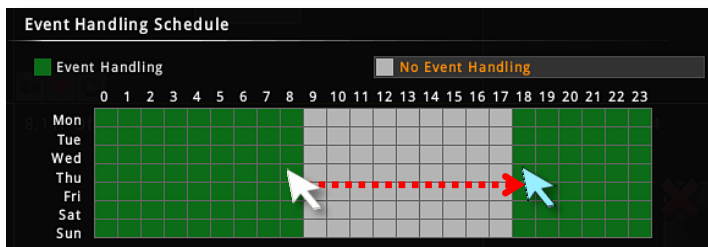

Copy Schedule

You may copy a camera's schedule setting to other multiple cameras. This saves much your time on configuring the schedules camera by camera.

1. On **Schedule** tab, select a source camera from camera list, its schedule will be copied to others.
2. Click “**Copy**”
3. On **Copy Schedule** window, select the target cameras.
4. Click “**Copy**” on **Copy Schedule** window.

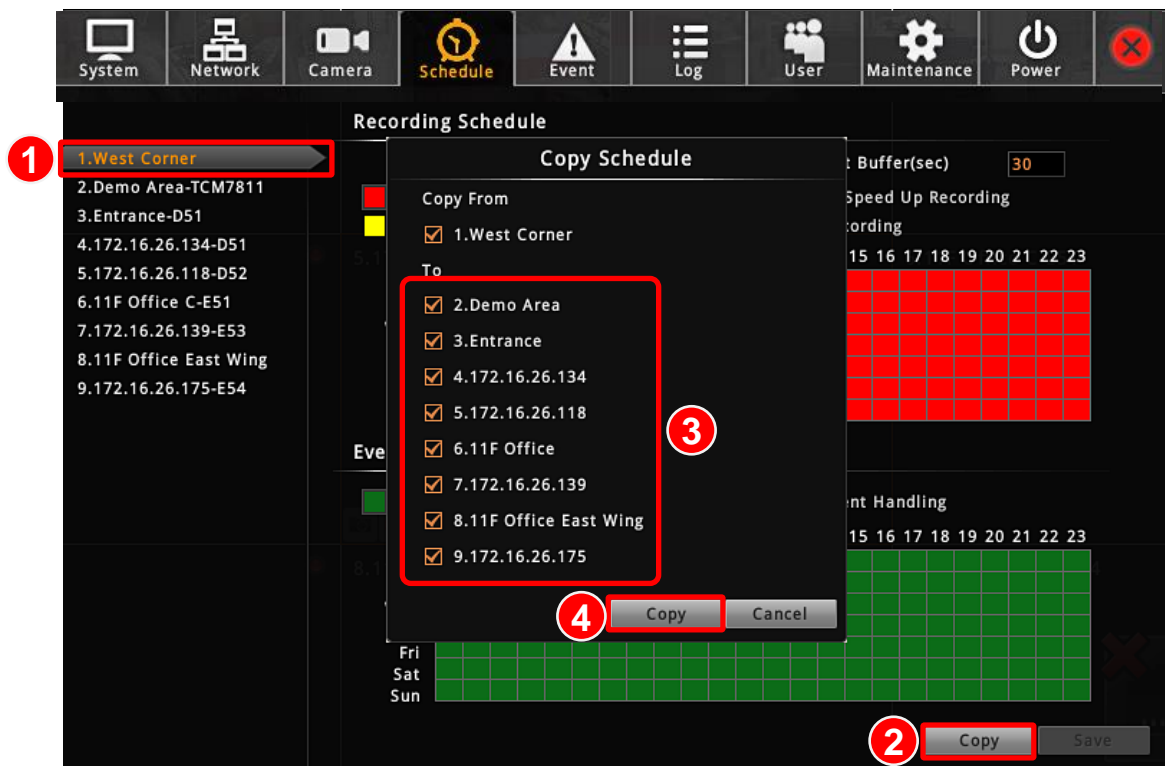

Event Management

When something happens on camera site, such as someone walks by, the door opens or a fire breaks out – these are all **Events**. The event which occurs in the environment and was pre-programmed in the camera serves as **Triggers**. Triggers cause the device to react with **Responses**. The link between trigger and response is governed by **Event Rules**. Each event rule detects one specific trigger and may initiate multiple responses. An example rule would be for NVR to send an e-mail to alert the manager (**Response 1**) and trigger the alarm (**Response 2**) when motion on camera site is detected (**Trigger**) during the event handling active period (**Schedule**).

Each device can be involved in several event rules. As different camera models possess various capabilities, the supported response types would vary. For example, a PTZ camera can execute a go-to preset point response, while this option is not available for other models without this feature.

Event-Handling Schedule

Event rules become active or inactive based upon a weekly schedule, to enable event-handling service, you will have to make sure the event-handling schedule of certain device is well configured. By default, the event-handling schedule of each camera is enabled for 24 hours once it is added to NVR system.

To configure the **Event Handling Schedule**, on **Live** screen, click **Setup** → click "**Schedule**", select the camera, and drag on the 24-hour time table.

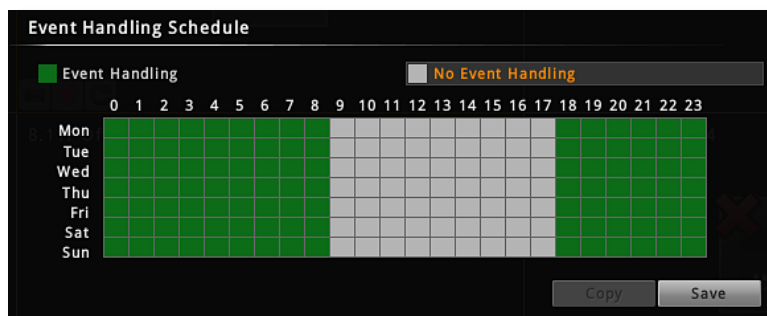

Set Event Rules

On **Live** screen, click **Setup** → click **Event** tab → select a camera.

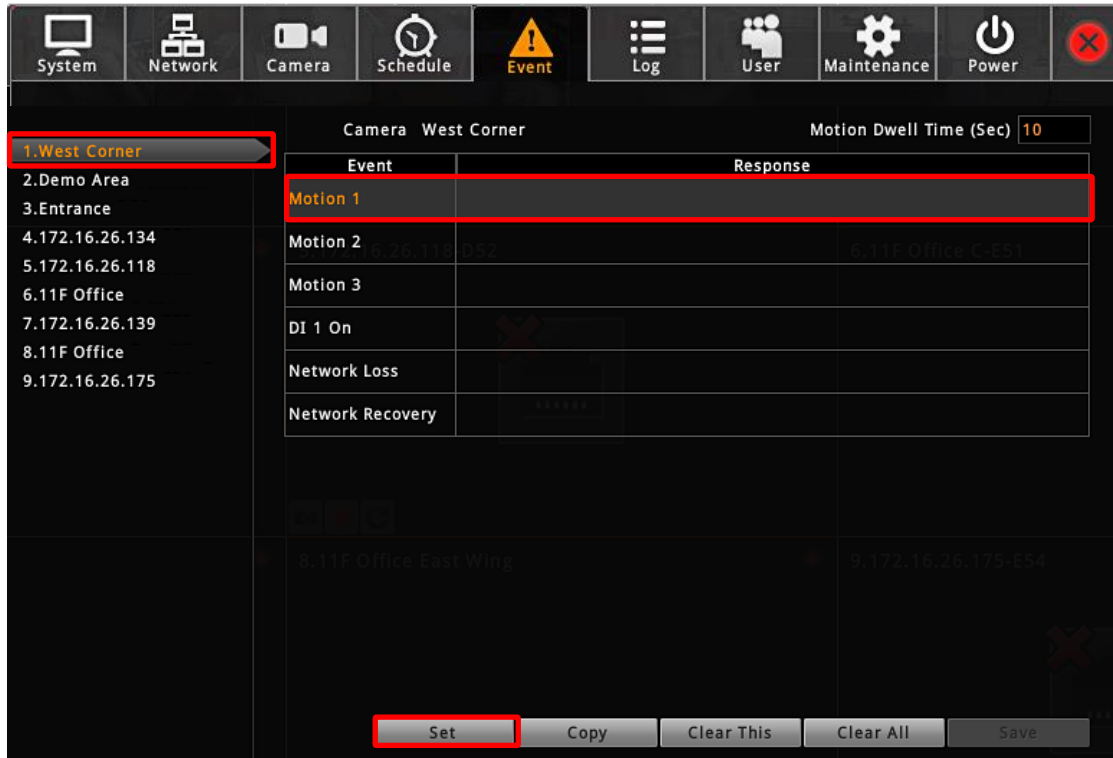

1. Once a device is added to NVR server, the server would provide empty rules with compatible trigger types for you to configure such as **Motion 1**, **Motion 2**, **Motion 3**, **DI 1**, **DI 2**, **Network Loss** and **Network Recovery**. Select the **Event Type**, then click **“Set”**.

2. Select the trigger type:

- Trigger DO

Set the DO to become ON or OFF upon trigger, only the devices supporting DO functions are available. Check the **“Enable”** to enable this function, and the device whose connected DO(s) will be triggered. You may select one DO to be activated after the other and the duration time between them. Click **“OK”** to confirm.

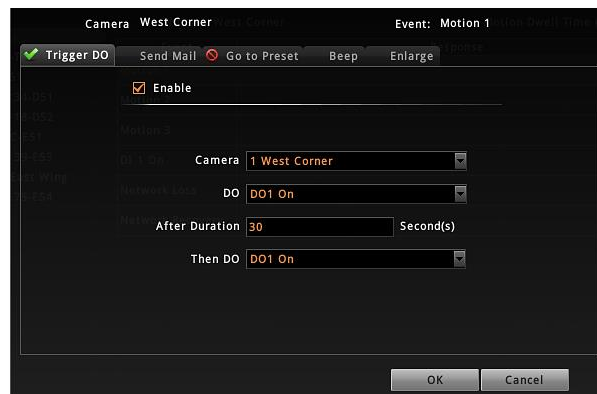

Network Video Recorder Administrator's Manual

●Send Mail

Enable NVR to send e-mail notifications via SMTP service. Check the **“Enable”** to enable this function, and fill in the mail recipient's e-mail address in **“To”** field, notification title in **“Subject”** field and mail body in **“Body”** field, then choose a camera whose snapshot will be attached from **Attach a Snapshot** dropdown list. Click **“OK”** to confirm. Please note that if you want to attach a snapshot to the notification e-mail, make sure your local display stays on **Live** screen during the event handling period, in this way, NVR can take the snapshots for motion events.

To enable this service, you have to configure the e-mail setting (please refer to [E-mail Settings](#) on page 55) before this trigger is enabled.

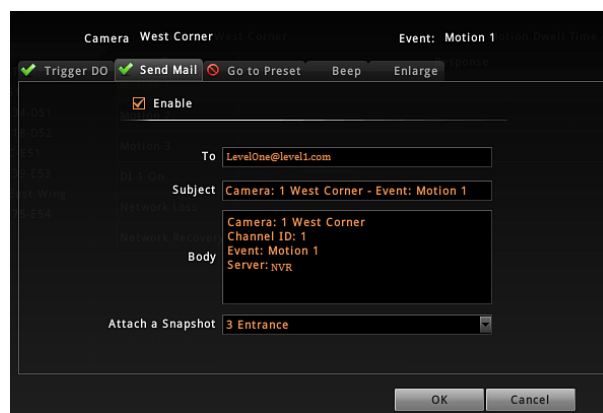

●Go to Preset

For the use of PTZ cameras to make movements toward certain triggers, please configure the preset points (refer to [46Go to Preset Points](#) on page 46) on **Live** screen before you set the event rule.

On **Go to Preset** tab, check the **“Enable”** to enable this function (if there is no PTZ camera existing in NVR server to execute a PTZ response, a red sign would appear on the tab **Go to Preset**, please add a PTZ camera). Select which PTZ camera in NVR server to make the movement, then the preset points and duration time between them. Click **“OK”** to confirm.

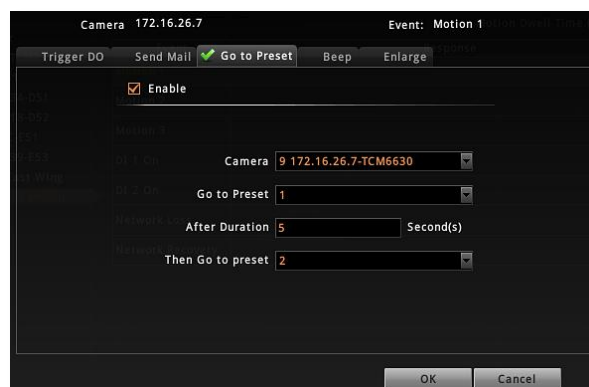

Network Video Recorder Administrator's Manual

●Beep

NVR device can play beep sound upon being triggered by events. On **Beep** tab, check the “**Enable**” to enable this function. Input the duration time and prepeat times of the beep. Click “**OK**” to confirm.

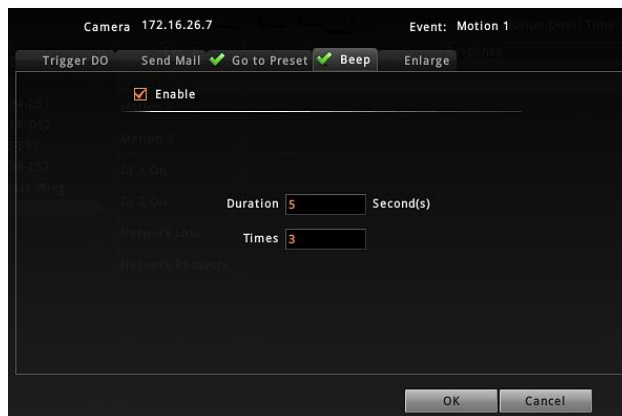

●Enlarge

Live screen will display certain channel view in full screen for a while when the system is triggered. On **Enlarge** tab, check the “**Enable**” to enable this function. Select the camera whose live view will be enlarged on **Live** screen and the duration time. Click “**OK**” to confirm.

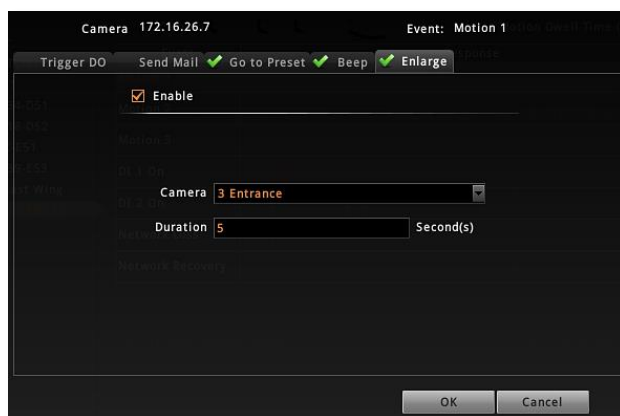

3. After configuring the event handling rules, on **Event** tab, input the dwell time in **Motion Dwell Time (sec) : 10** for all the rules you set. **Dwell Time** defines, after an event occurs, the period of time during which the same event will not be triggered again.
4. On **Event** tab, click “**Save**” to save the settings.

Clear Event Rules

On **Event** tab, you may select an event rule under certain camera, and click “**Clear This**” to delete it, or “**Clear All**” to delete all the rules belong to this camera.

Copy Event Rules

You may copy a camera's event rules to other multiple cameras. This saves much your time on setting up rules one by one.

1. On **Event** tab, select a source camera from camera list, its rules will be copied to others.
2. Click **Copy**
3. On **Copy Event** window, select the target cameras.
4. Click **Copy** on **Copy Event** window.

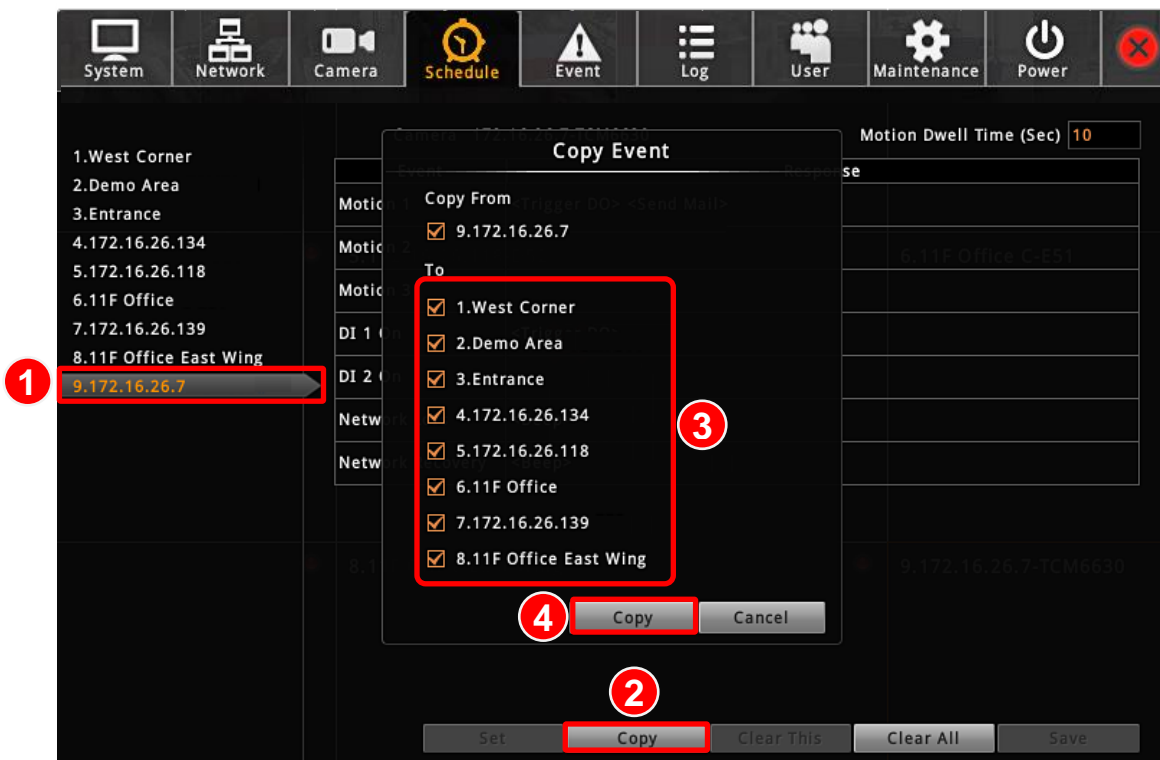

Joystick

NVR supports two types of controller for local operations:

- **IP Desktop**, manufactured by **CH Products**
- **Extreme™ 3D Pro**, manufactured by **Logitech**

1. Connect the joystick to this unit.
2. Go to **Setup** page → **System** tab → **Joystick**.

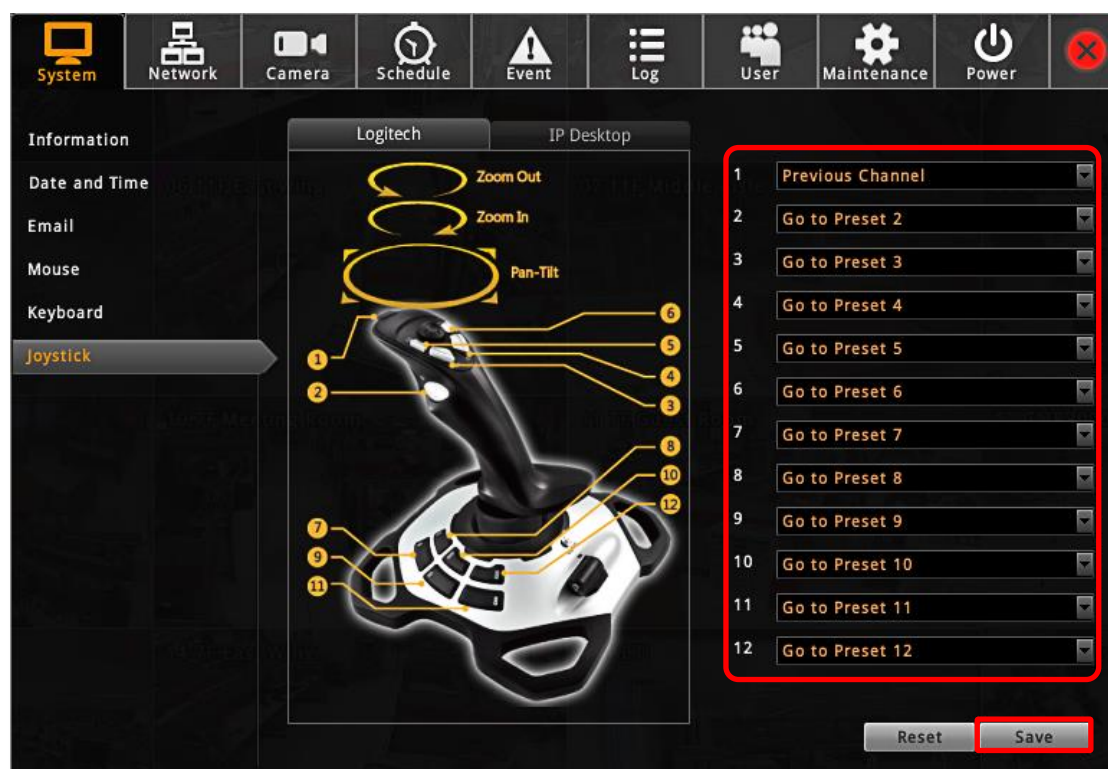

3. There are **12** buttons available on each controller; you may assign a function selected from dropdown list to any button. Every time you change the settings on this page, please click **“Save”** to save the settings of this joystick model.

System Log

NVR records the important system activities and user's behaviors in **System Log**. Once the number of logs exceed **3000**, NVR will erase the earliest 100 logs.

On **Live** screen, click **Setup** → click **Log** tab

1. Define the time range:
You may choose “**All Days**” to show all the logs or choose “**Day Range**” to specify a range.
2. Select **Log Types**
3. Define other conditions. For example, you can view the logs of all remote clients by selecting “**Remote**” for **Source**.
4. Click “**Search**” to start searching. will automatically refresh accordingly.

Network Video Recorder Administrator's Manual

ID	Date	Type	Account	Source	Camera	Description
1	2014/04/01 16:44:08	Setup Device	admin	Local	8	Add Camera
2	2014/04/01 16:43:35	Setup Device	admin	Local	7	Add Camera
3	2014/04/01 16:17:00	Setup Device	admin	Local	6	Add Camera
4	2014/04/01 16:17:00	Setup Device	admin	Local	5	Add Camera
5	2014/04/01 16:17:00	Setup Device	admin	Local	4	Add Camera
6	2014/04/01 16:16:04	Setup Device	admin	Local	3	Add Camera
7	2014/04/01 16:16:04	Setup Device	admin	Local	2	Add Camera
8	2014/04/01 16:16:04	Setup Device	admin	Local	1	Add Camera
9	2014/04/01 15:28:09	Setup Device	admin	Local	16	Delete Camera
10	2014/04/01 15:28:09	Setup Device	admin	Local	15	Delete Camera

Export System Log

To export the logs, insert a USB disk into NVR, click “**Export**” and save the xml file to your local computer. You may view this file on a computer with **Notepad** or **XML Editor**.

```
<?xml version="1.0"?>
- <Logs>
<Log Source="Local" Account="admin" Date="2013/09/07 04:51:08" ID="1">Camera 9 is added</Log>
<Log Source="Local" Account="admin" Date="2013/09/07 04:50:05" ID="2">Camera 9 is deleted</Log>
<Log Source="Local" Account="admin" Date="2013/09/07 04:49:50" ID="3">Camera 9 is added</Log>
<Log Source="Local" Account="admin" Date="2013/09/07 04:49:50" ID="4">Camera 3 is added</Log>
<Log Source="Local" Account="admin" Date="2013/09/07 04:48:01" ID="5">Camera 9 is deleted</Log>
<Log Source="Local" Account="admin" Date="2013/09/07 04:47:54" ID="6">Camera 3 is deleted</Log>
<Log Source="Local" Account="admin" Date="2013/09/07 04:43:40" ID="7">Backup system configuration</Log>
<Log Source="Local" Account="admin" Date="2013/09/07 00:48:40" ID="8">User login</Log>
<Log Source="System" Account="*" Date="2013/09/07 00:44:13" ID="9">System start up</Log>
</Logs>
```

User Group Management

In NVR, the access permissions are managed by **User Groups**. **User Groups** defines what functions are allowed for a group of users. Different **User Groups** will have different access rights in terms of permitted operations like monitoring **Live** screen or execute **Playback**. For example, an Administrator user is allowed for all the operations in NVR, while a standard normal user may only be permitted to do **Live** monitoring.

On **Live** screen, click **Setup** → click **User** tab to enter **Group** and **User** management page.

Add a Group

By default, the **Administrator** User Group with full permissions in NVR already exists. Except for the password and e-mail settings, you may not delete this account or change its permissions.

1. Select "**Group**", click "**Add**" to bring up **Add New Group** window, enter the **Name** and **Description** of the group, and click "**OK**" to add it to the **Group List**.

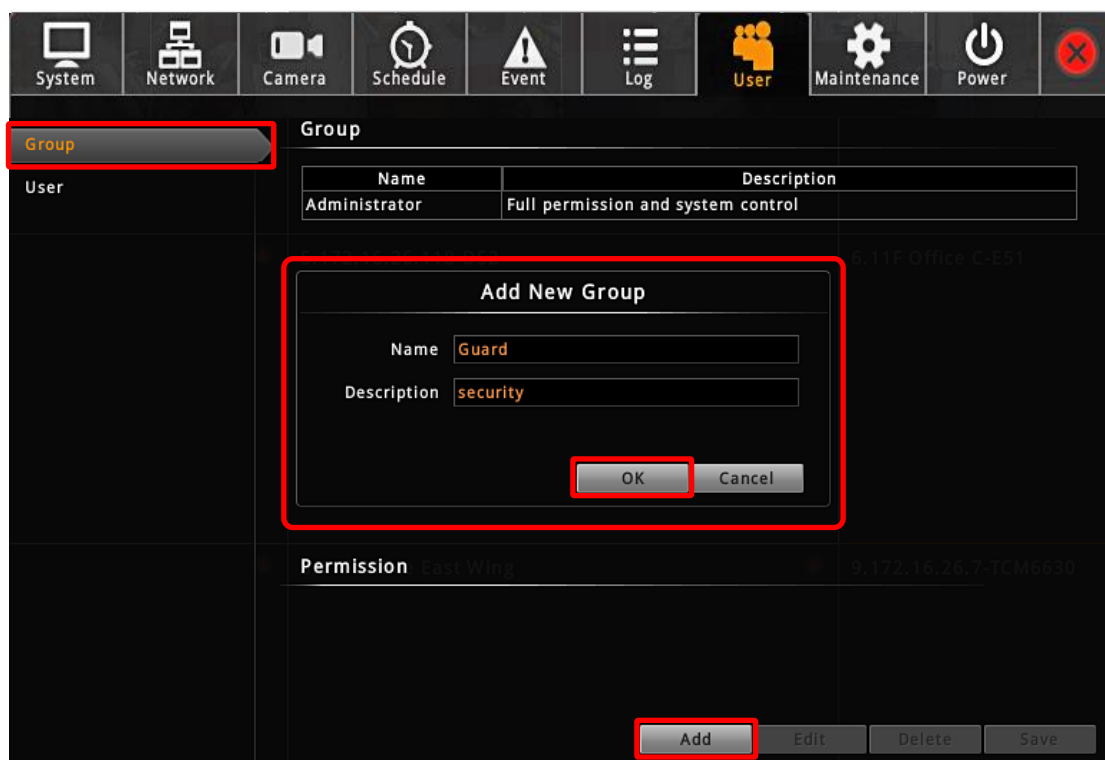

2. On **Group List**, select this group. In **Group Permission** section, enable the permissions possessed by this group.

Network Video Recorder Administrator's Manual

3. Click “**Save**” to save the group settings.

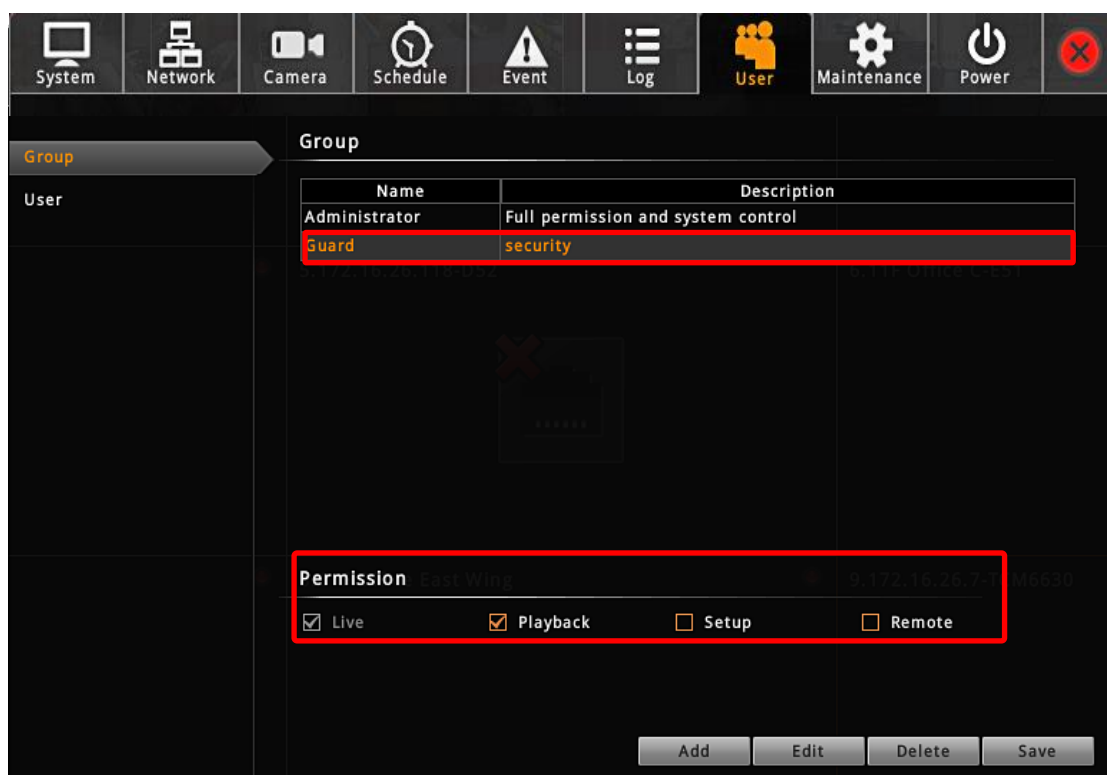

Edit / Delete a Group

You may edit an existing group by changing its **Name**, **Description** or **Permissions** or delete it. Once you delete a group, the Users belonging to it will be removed altogether. Select the group on Group List, click “**Edit**” or **Delete**”.

Add a User

By default, the **Administrator** User already exists, which you may not delete.

1. Select User, click “**Add**” to bring up **Add New User** window, enter the **Name**, **Password**, **Email** and select its **User Group** from dropdown list. Click “**OK**” to add it to the **User List**.
2. Click “**Save**” to save the user settings.

Account /Password Rules

1. **Account** field allows alphabets, numbers, and symbols except the following: * < > ? | “ \ : .
The maximum length of characters is 15.
2. **Password** field allows alphabets, numbers and symbols. The maximum length of characters is 40.
3. Both the **Account** and **Password** field are non-case-sensitive.

Network Video Recorder Administrator's Manual

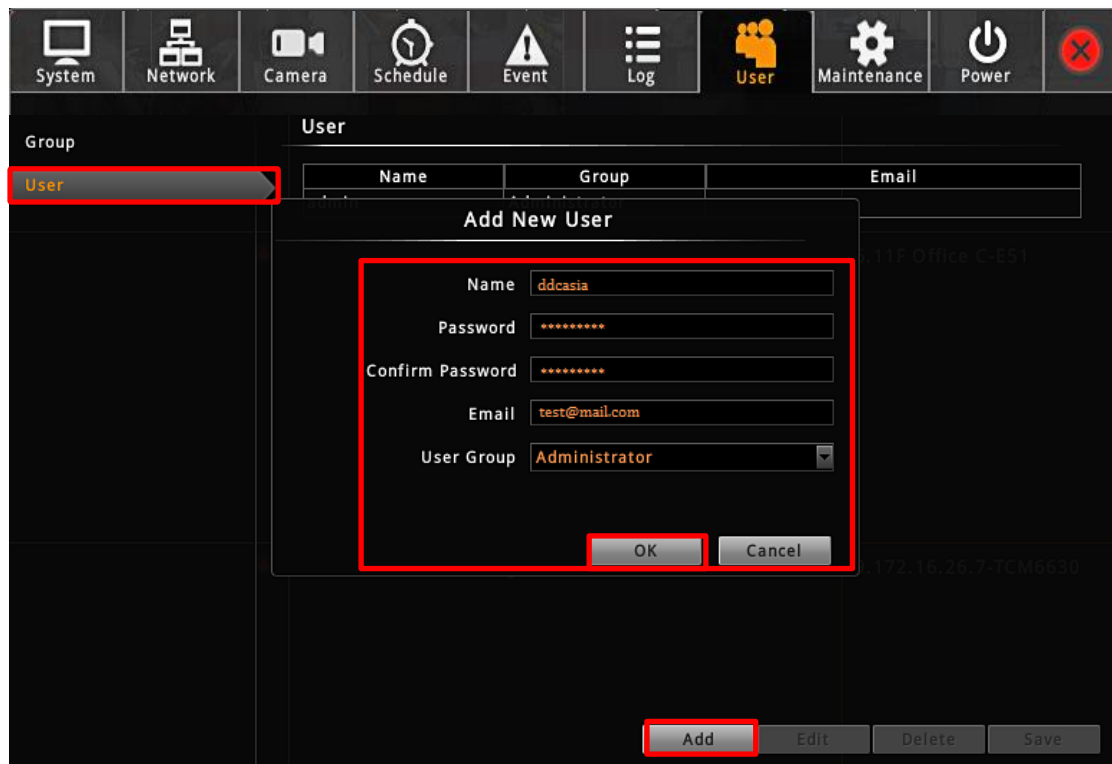

Edit / Delete a User

You may edit an existing user or delete it. Select the user on **User List**, click **Edit** or **Delete**. Please always click **Save** before leaving this page.

Upgrade Firmware

You may check LeveoOne website for latest NVR firmware package and download it. Unzip the package and save the *.upg file to the root directory of a USB disk and insert it into NVR USB port.

1. On **Live** screen, click **Setup** → click **Maintenance** tab → select “**Firmware Upgrade**”.
2. Click “**Browse**”, find the target *.upg file and click “**Open**”.
3. Click “**Upgrade**”.

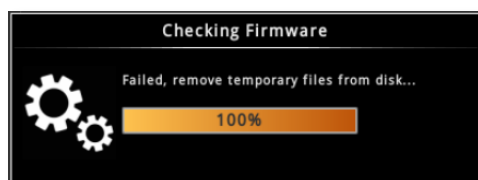
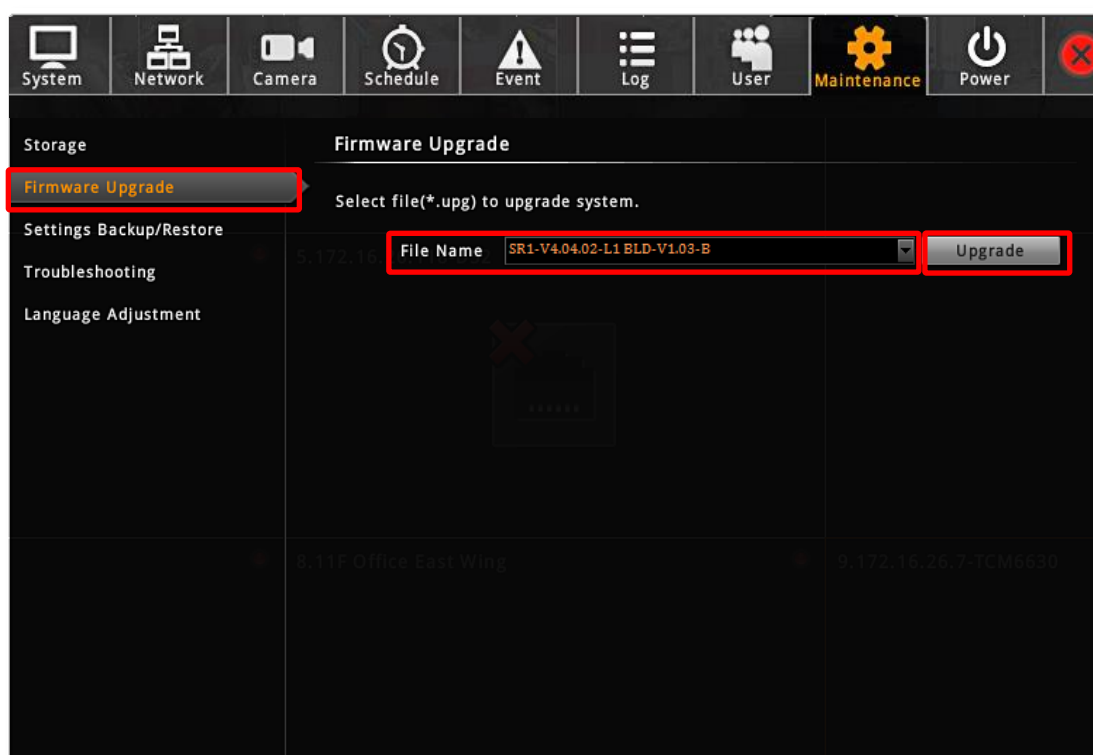

During upgrading, the system will stop every other activity including recording and event handling. The system will auto-restart after the upgrading completes.

After upgrading has started, **DO NOT cut off the system power or eject the USB disk until NVR restarts.**

Please note that

The USB disk carrying the firmware image should at least have **200 MB** free space.

Backup / Restore Settings

Making regular system backups is always recommended in case of unexpected disasters or accidents that may damage NVR server.

NVR server can create a backup file of the whole system settings as **Backup_[yyyymmdd].nvr** file and save it to a connected USB disk within one click. The backed up settings include the following properties: (1) **System Settings** including **System Name, Date & Time, Network, Email, Mouse** and **Keyboard**, (2) **Camera Settings**, (3) **Schedule Settings**, and (4) **Event Management**.

The recordings will be kept on hard disks, please refer to *NVR User's Manual* to export a system log file and to export video files for a complete backup.

Backup

To start backing up system setting, please insert a USB disk into NVR first.

1. On **Live** screen, click **Setup** → click **Maintenance** tab → click “**Settings Backup / Restore**”.

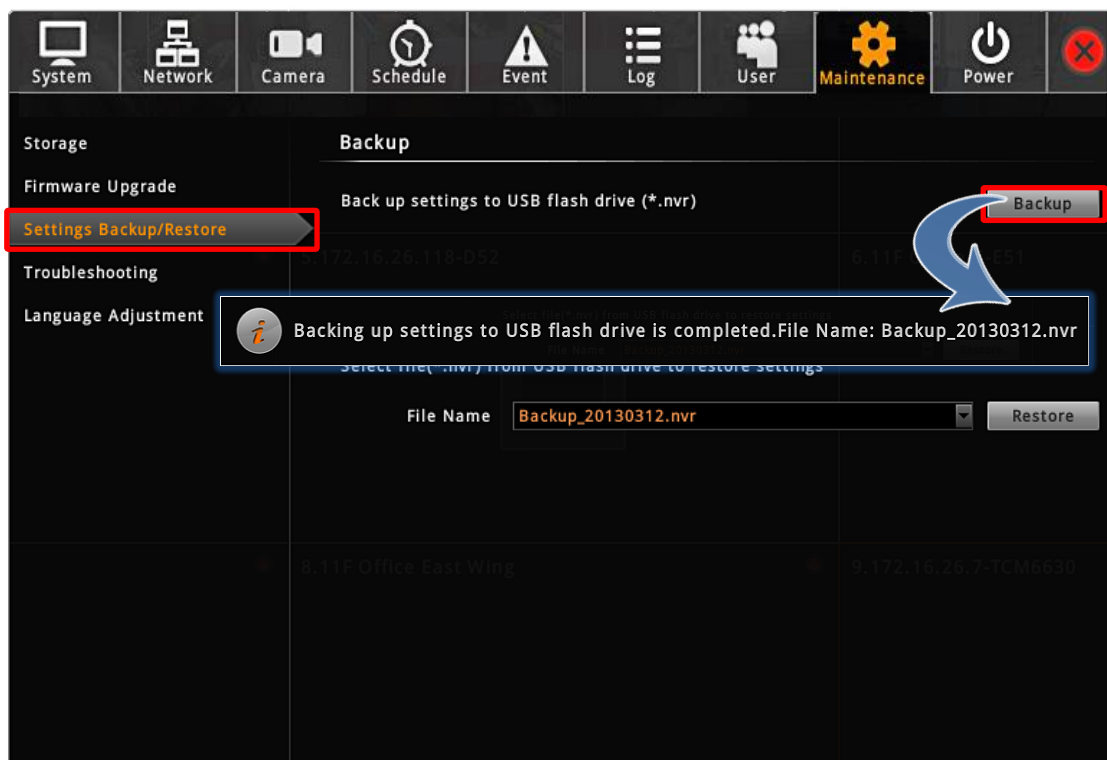

2. Click “**Backup**”, the backup file will be saved to your USB disk as .nvr file.

Network Video Recorder Administrator's Manual

Restore

Before starting restoring the system, make sure you have connected the USB disk with the desired .nvr backup file in it, and the backup file is saved in the root directory.

1. On **Live** screen, click **Setup** → click **Maintenance** tab → click “**Setting Backup / Restore**”.

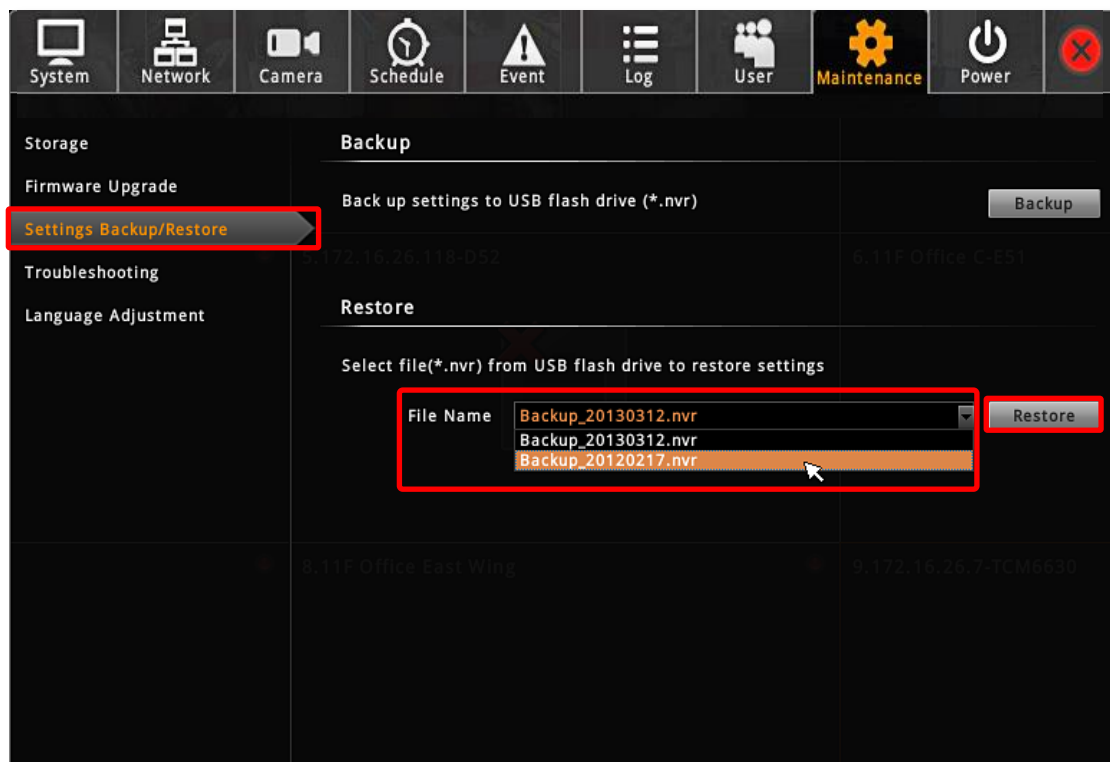

2. All the .nvr file detected from your USB disk root directory will be shown on the **File Name** dropdown list, select your desired one.
3. Click “**Restore**” to start restoring the settings. The server will restore the settings from the backup file and reboot.

Customize Live Screen Layout

You may customize the layout style, channel position and patrol behavior. Your arrangement of **Live** screen layout will be the default view after any local user logs in to NVR.

Change Channel Position

You may place any channel in your desired window, and NVR will remember this arrangement until you change it.

You may move a camera view to any position by dragging it to the target channel.

In the example below, the green numbers represent the order of channels. Dragged by the mouse, **Camera 1** will be swapped from **Channel 1** to **Channel 6**.

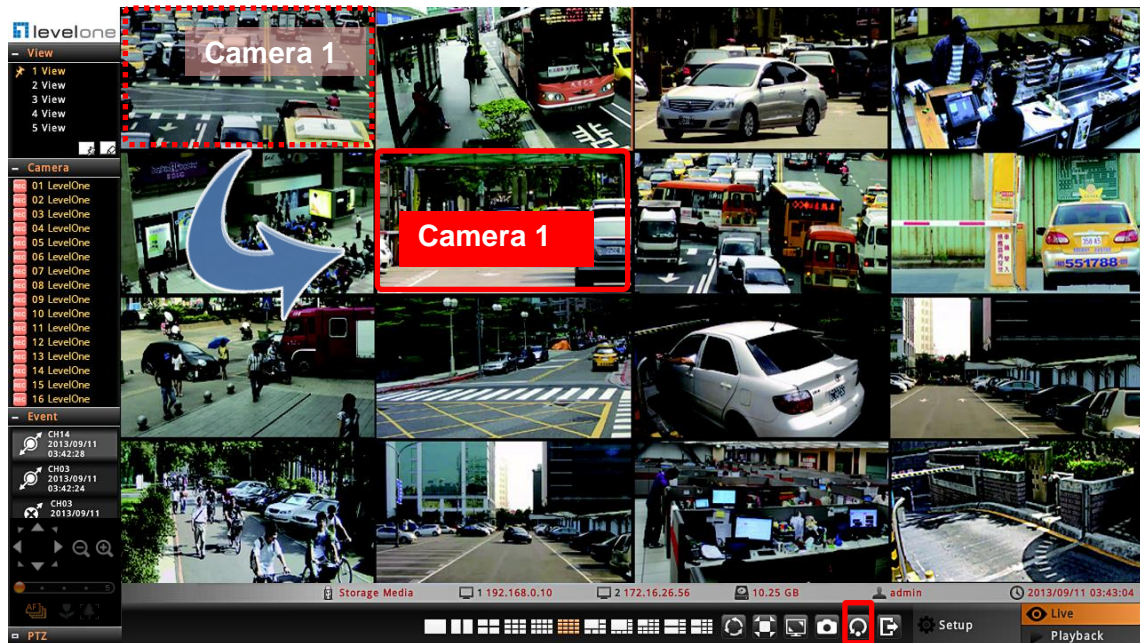

You can **Reset** the camera positions by clicking  on **Live Menu**.

Change Layout

To select a desired layout, click one on **Live Menu**. Each layout will display specific windows shown below. Therefore, you have to make sure the cameras you desired to watch are placed in the designated channels before applying the layout.

Network Video Recorder Administrator's Manual

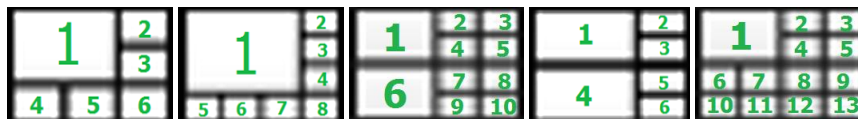

For example, to watch **Camera 2,4,6,8** in a **quad layout**, you should:

1. Select a square grid layout (2x2, 3x3 or 4x4) where you can see all channels.
2. Place **Camera 2** into **Channel 1**, **Camera 4** into **Channel 2**, **Camera 6** into **Channel 3**, and **Camera 8** into **Channel 4**.

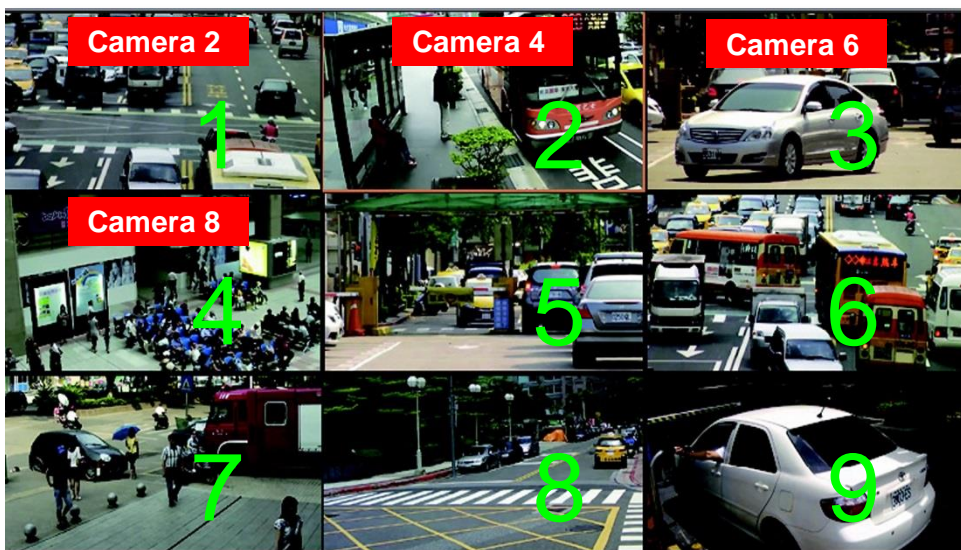

3. Select the **2x2** layout on **Live Menu**.

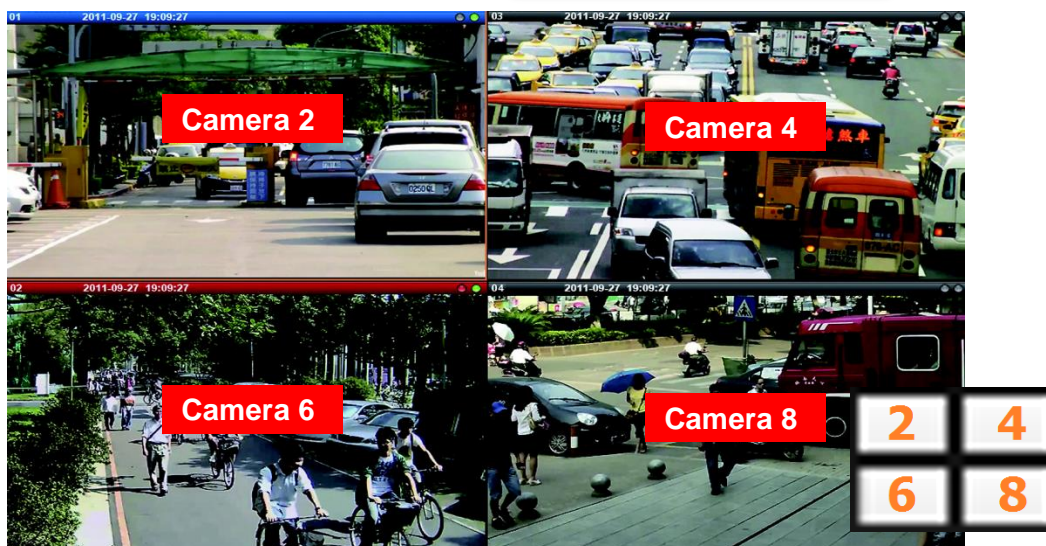

Note

The five customized views for local live view and those for remote live view are maintained separately; therefore, any modification you make to the views on **View** here list will not affect the View settings on remote **Live** screen.

Execute Sequence Patrol

The patrol function will slide-show multiple channels at your defined length of interval. At one time the layout will show as many channels as its maximum display channels. For instance, as Patrol is enable, a 3x3 layout will show channel 1~9, then 10~16 by turns.

1. On **Live Menu**, click  to bring up the **Patrol Time Setting** window.
2. Input the patrol time
3. Click "OK", the patrol will start until you click  again.

Save a Customized View

You may save up to five customized view on local **View List**. A saved view will remember (1) the layout style, (2) camera arrangement, (3) view size (stretched / un-stretched / full-screen) and (4) Patrol setting.

1. Select a View from the **View List**.
2. Customize your layout with the tools provided on **Live Menu**.
3. Click  in bottom right corner of **View List**, enter

Set a Default View

If you have enabled "Auto-login" function (please refer to [Set Auto Login](#) on page 31), you may also set one View as default, in this way, you may immediately start live monitoring after the system starts up. To set a default view, simply select a desired view on **View** list, and click

Customize System Language

NVR user interface supports multiple languages and offers you the flexibility to change the wording. There are over **10** supported UI languages you may choose on **Login** page. Each language (**except for English**) is open for customization based on your own needs. This section will describe how to choose or customize language wording for your NVR.

To start, you need to connect a USB disk to NVR to export the language file for editing.

Modify the Wording

After the USB disk is connected,

1. On **Live** screen, click **Setup** → click **Maintenance** tab → click “**Language Adjustment**”.
2. On **Language Adjustment** page, below **Export Language** section, select your desired language form original language file list, and click “**Export**”. NVR will pop up a window as the file is successfully saved to USB disk.

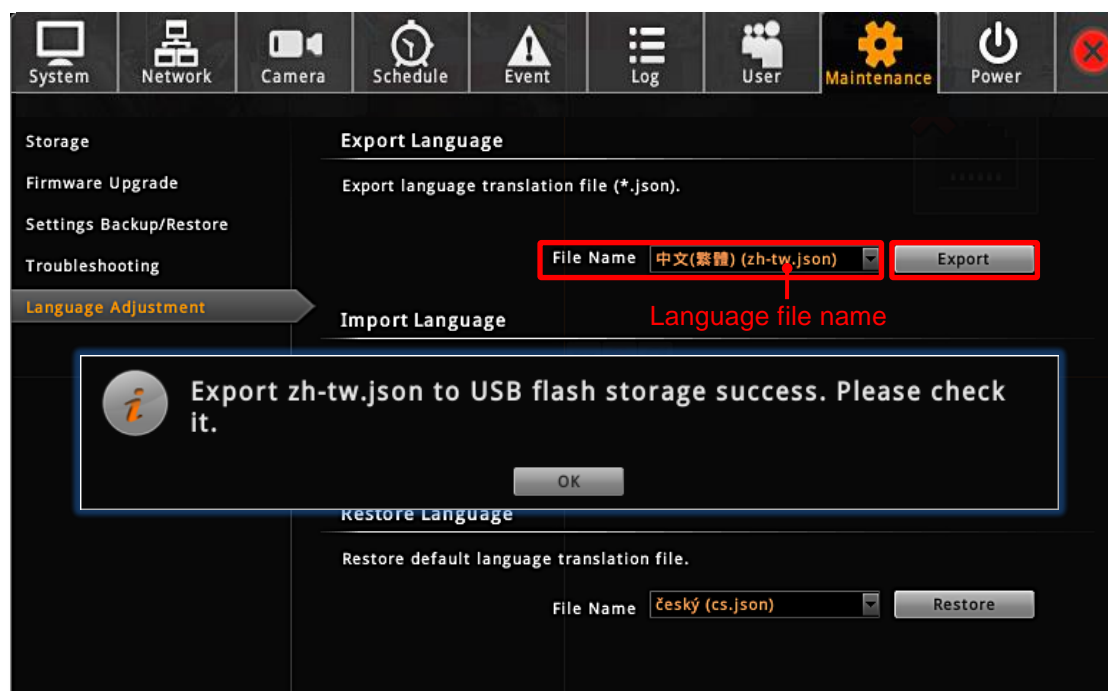

3. On a computer, open the file (*.json) with a text editor program. Each entry represents the current wording of an object. Please edit the wording of your language embedded in quotation marks (“ ”) on the right of the colon; The English term appearing on the left is the original system code, which should be left unchanged.

Network Video Recorder Administrator's Manual

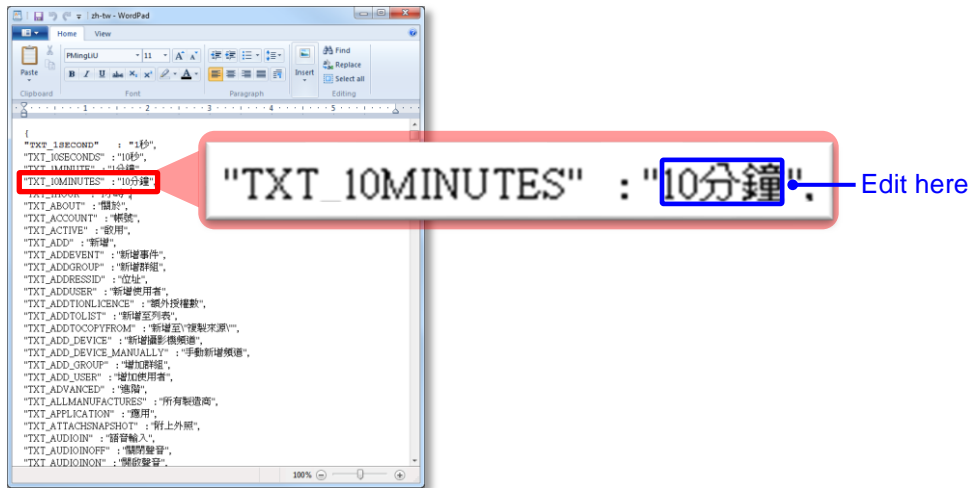

4. After the modification is done, save this file with its original file name and file type onto the USB disk, make sure the text encoding format is **UTF-8**.
5. Connect the USB disk with NVR, on **Language Adjustment** page, select the language file from drop-down list below **Import Language** section, and click "Import". NVR will pop up a window as the file is successfully imported into NVR server.

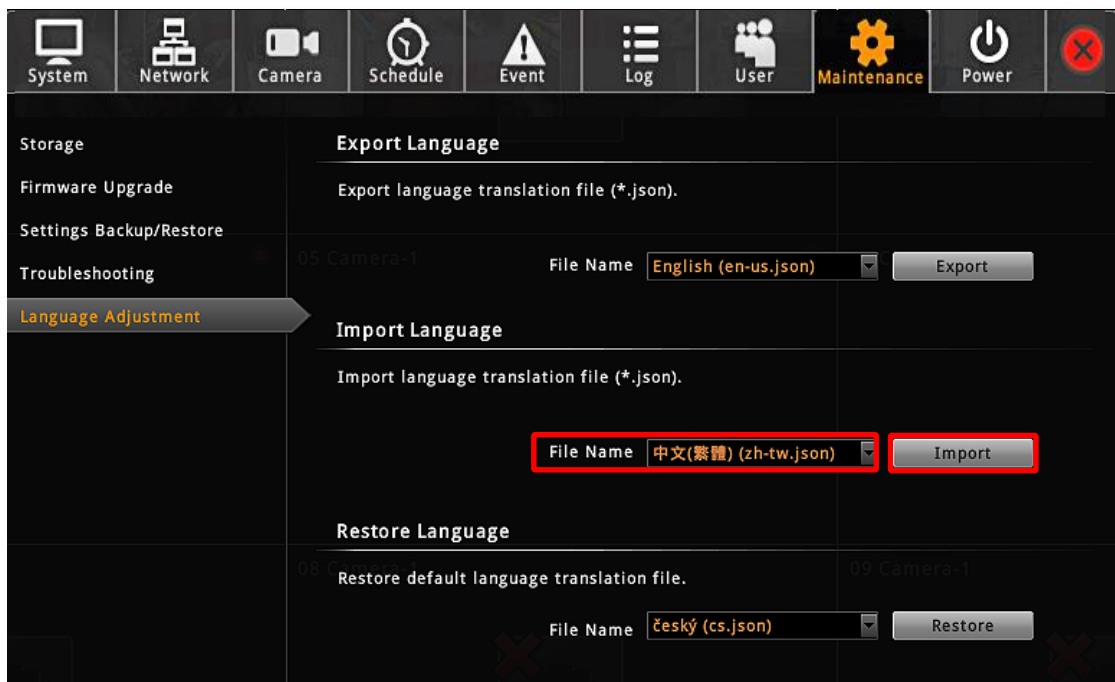

6. Log in to NVR again. On **Login** window, select the UI language before you click "Login".
7. Check the UI to see if the modified term is correctly shown.

Restore the Wording

NVR always keeps the original language file in its memory, so you can restore the language wording to default. On **Language Adjustment** page, select the language file from drop-down list below **Restore Language** section, and click "Restore". The entire original language wording will restore after you log into the system again.

Remote Client Operation

Access NVR Server

A remote client refers to any client using a computer over WAN or LAN other than server computer. If you know the IP address and port number of the NVR, you may type in the IP address and port number directly into Internet Explorer. Sample IP will look like this:

<http://220.228.146.21:1000> or domain name <http://NVR.server.com>. If the port number is **80**, you do not need to append it when typing the address.

[http://ip address:port number](#)

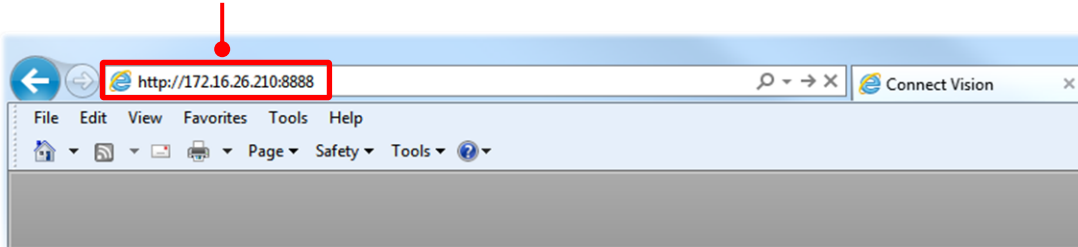

Find NVR in Your Network

The ip address of both NVR's LAN ports are shown on local live screen.

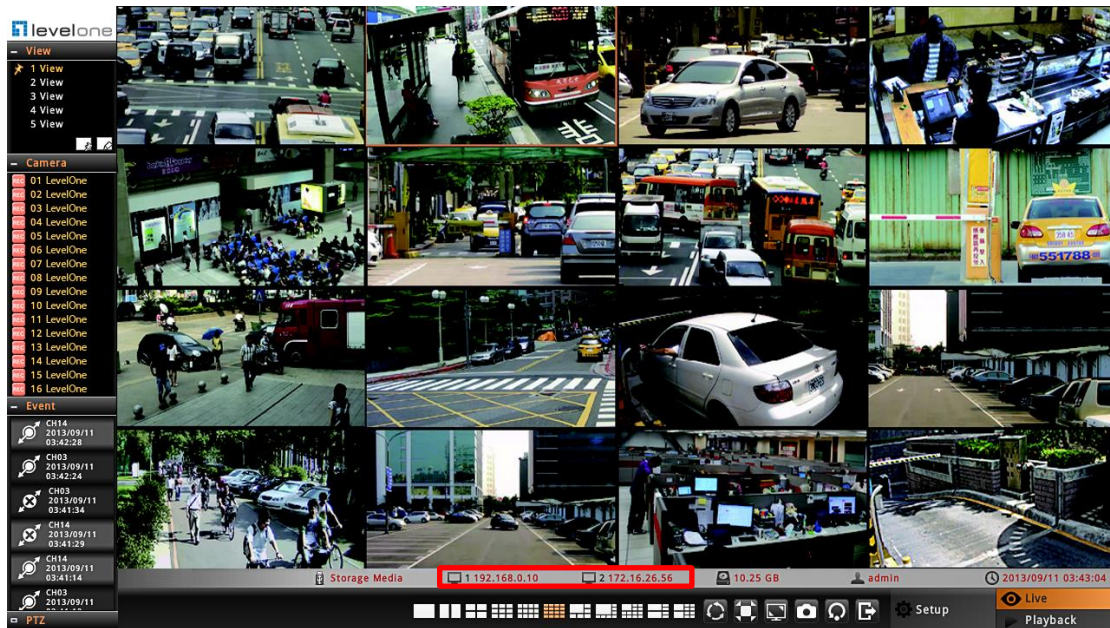

Network Video Recorder Administrator's Manual

If your client computer and NVR are both within the same network, find NVR's IP address via the following two quick methods - **UPnP** connection or **IP Utility**.

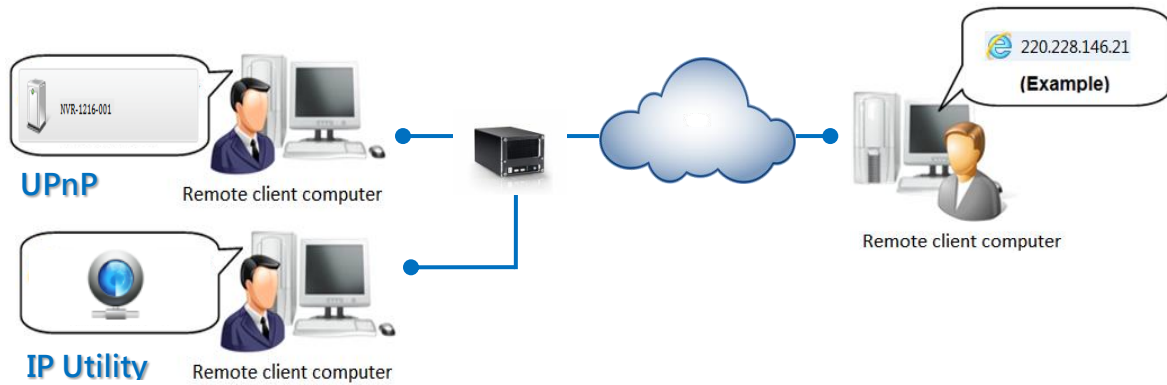

Via UPnP Connection

NVR supports UPnP connection. This means that once the device has an IP address, you will be able to find it in the local network in **Windows Explorer** → **Network**. Please note that your PC must be in the same subnet with NVR.

Once you locate NVR, double-click on it to open the client browser.

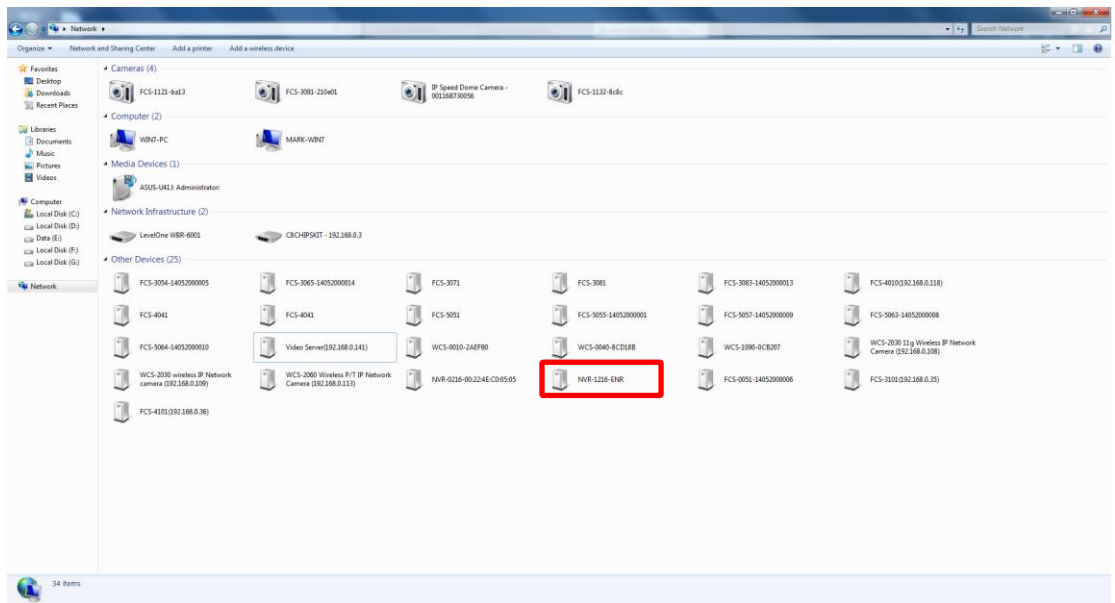

Network Video Recorder Administrator's Manual

Via IP Utility

IP Utility is a software tool used to find products.

Download the latest IP Utility from the link below and install it on your computer.

<http://level1.com/>

Execute this program, and find NVR from the search list, double-click on the **IP address** to open the client browser.

IP Address	Serial No.	MAC Address	FW Version	Model	Multicast IP	Status
192.168.0.45	FCS-0051-14052000006	00:11:6B:D0:65:96	CFA-V6.07.23-L1	Megapixel IP Cube Camer	228.5.6.1	
192.168.0.46	FCS-3054-14052000005	00:11:6B:D0:65:95	CFA-V6.07.23-L1	Megapixel IP Dome	228.5.6.1	
192.168.0.39	FCS-3065-14052000014	00:11:6B:D0:65:9E	CFA-V6.07.23-L1	Megapixel IP Dome	228.5.6.1	
192.168.0.42	FCS-3083-14052000013	00:11:6B:D0:65:9D	CFA-V6.07.23-L1	Megapixel IP Dome	228.5.6.1	
192.168.0.30	FCS-5055-14052000001	00:11:6B:D0:65:91	CFA-V6.07.23-L1	Megapixel IP Camera	228.5.6.1	
192.168.0.44	FCS-5057-14052000009	00:11:6B:D0:65:99	CFA-V6.07.23-L1	Megapixel IP Camera	228.5.6.1	
192.168.0.31	FCS-5063-14052000008	00:11:6B:D0:65:98	CFA-V6.07.23-L1	Megapixel IP Camera	228.5.6.1	
192.168.0.41	FCS-5064-14052000010	00:11:6B:D0:65:9A	CFA-V6.07.23-L1	Megapixel IP Camera	228.5.6.1	
192.168.0.32	NVR1216-14052000017	00:11:6B:D0:65:A1	SR1-V4.04.02-L1	Network Video Recorder		

192.168.0.32 | NVR1216-14052000017 | 00:11:6B:D0:65:A1 | SR1-V4.04.02-L1 | Network Video Recorder

Log In / Out of NVR

After you By default, an administrator account has already been existing in your system. To log in to NVR for the first time, you will have to key in the password in **Login** window.

Log In

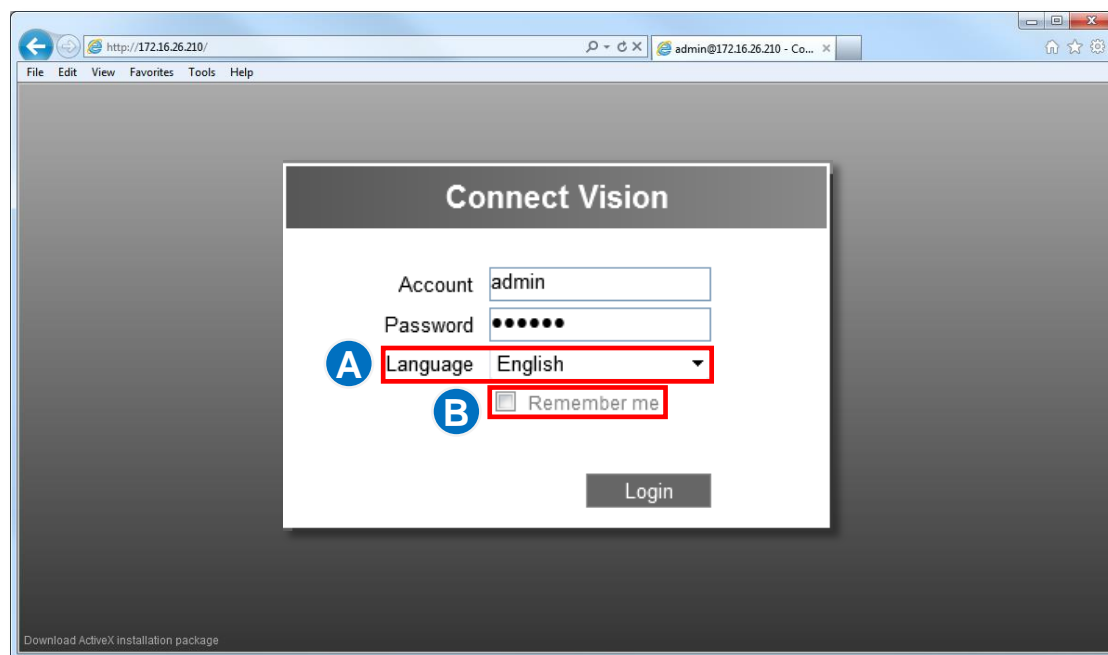

Enter Account & Password

- **Account** (non case-sensitive): **Admin** (default)
- **Password** (case-sensitive): **123456** (default)

Change UI language **A**

To change UI language, select the desired language from “**Language**” dropdown list.

Remember Login Information **B**

To have the server remember your **Account**, **Password** and language setting for future, check “**Remember me**”.

Log Out

On **Live** screen, click “**Application**” → “**Logout**”.

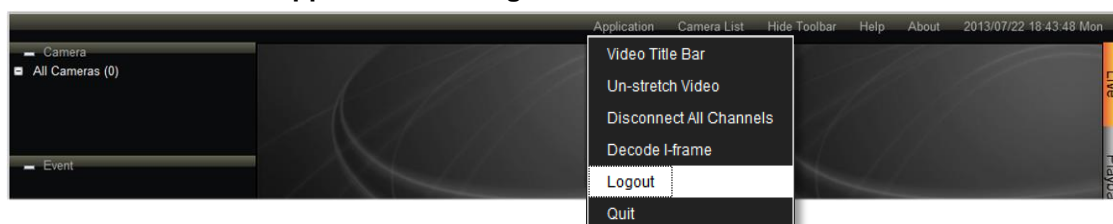

Network Video Recorder Administrator's Manual

Accept ActiveX Controls Installation

NVR interface requires the add-on ActiveX Control components, please allow ActiveX controls to be downloaded and installed.

It is strongly recommended that (1) you add this NVR server into Internet Explorer's Trusted Sites and (2) turn off Windows Firewall on this client computer.

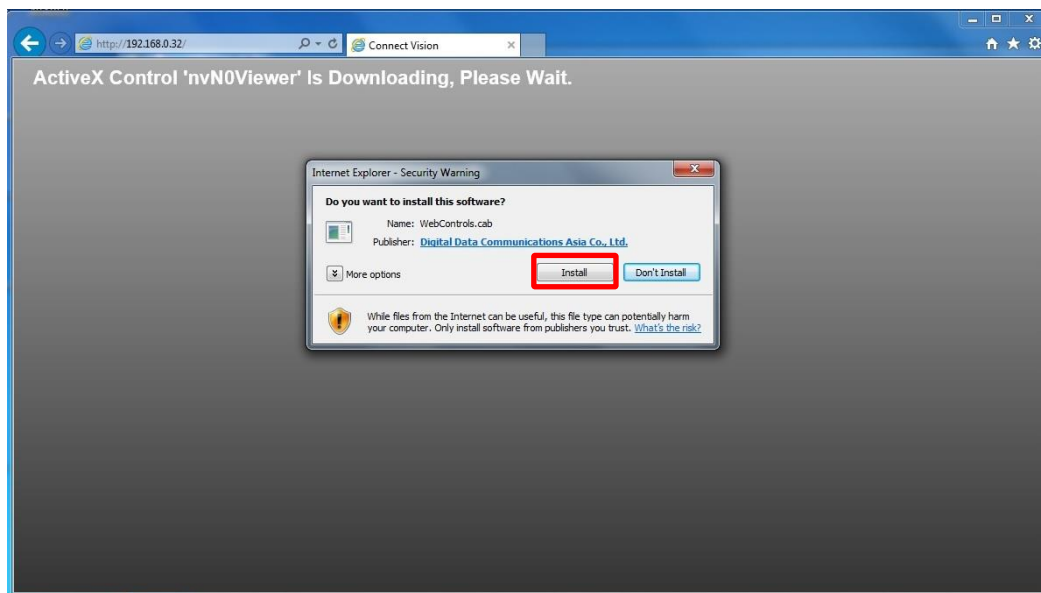

Setup Wizard

After logging in, if no camera has been added to NVR system, **NVR Setup Wizard** will lead you through three essential installation steps in order that you could quickly get camera live view.

For video recording, please remember to install hard disks and format them in physical NVR device.

You may click the **Done** bubble to skip to the quick setup procedures last step.

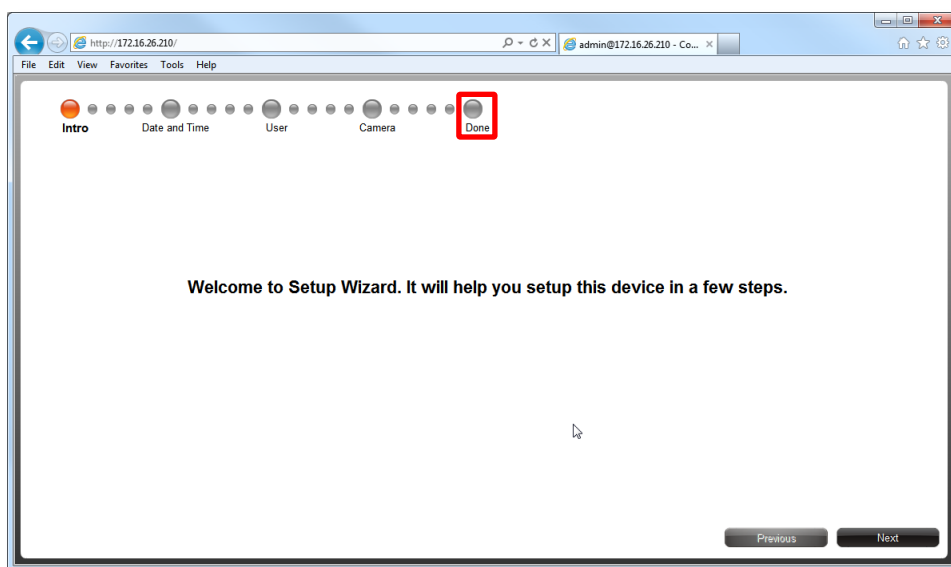

And click **Done** to exit **Setup Wizard**.

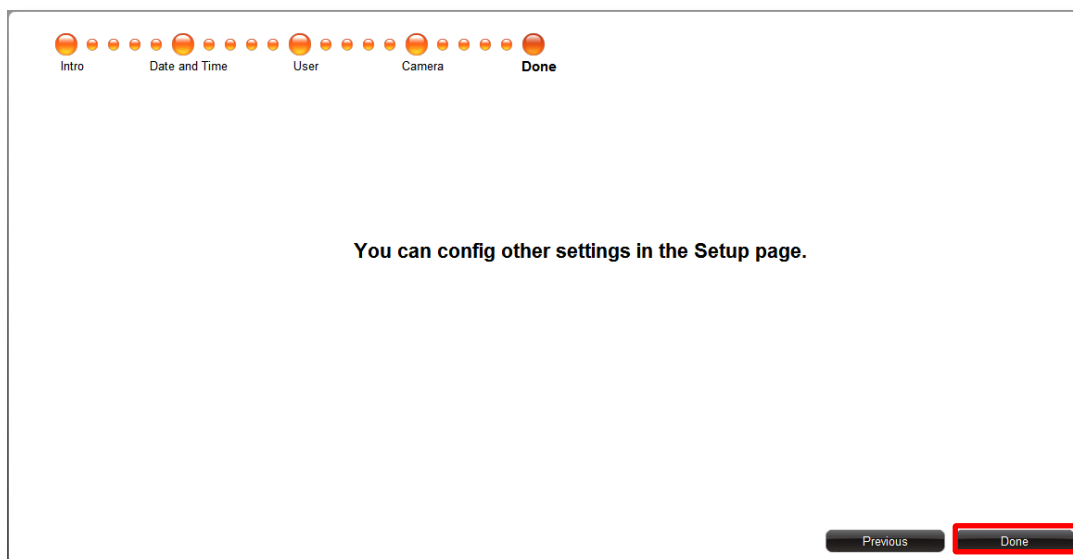

Setup the System

Before adding cameras to the system or starting up the recording and event handling, it is essential to configure certain system-wise settings on **Setup** page.

Set System Name

Go to **Setup** page → **System** tab → **Information**

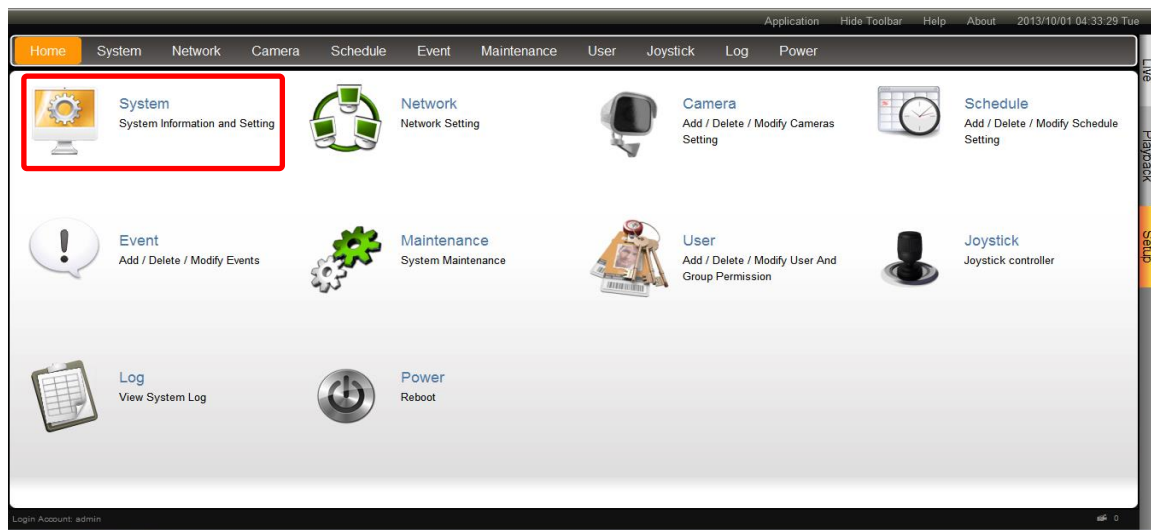

Modify the name of this NVR server and click “**Save**”. The maximum length is 10 digits of English alphabets.

Your NVR's current firmware version, serial number and MAC address are also shown here.

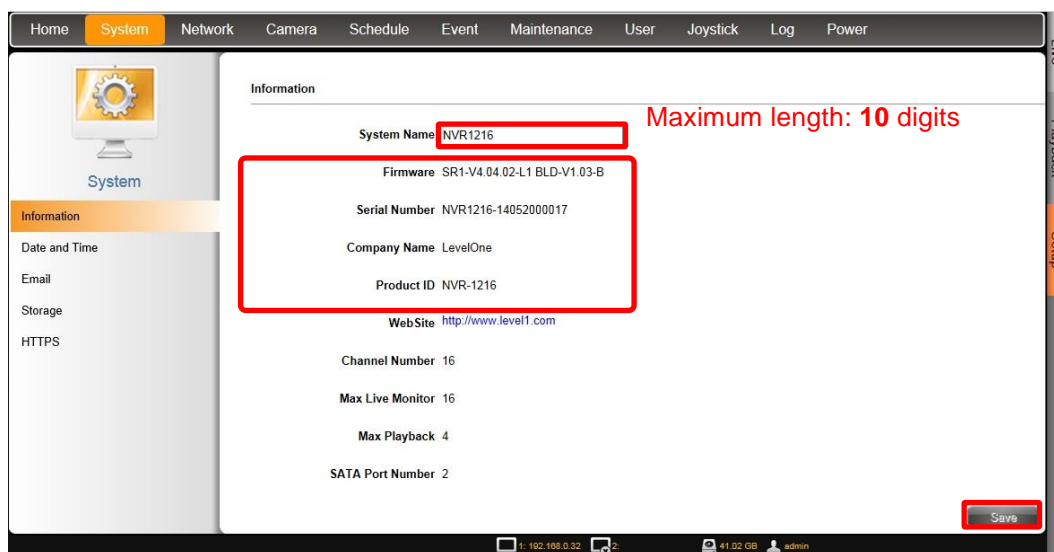

Set Date & Time

Go to **Setup** page → **System** tab → **Date and Time**

You may configure other time-related settings here.

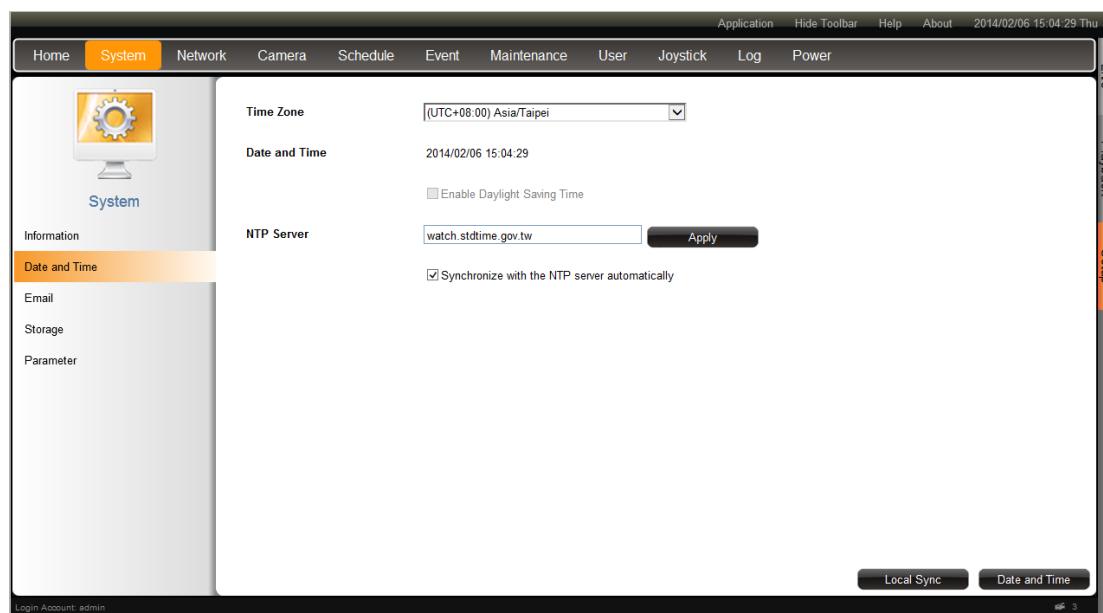

Change Time Zone

Select the time zone where NVR server belongs to. After selecting the time zone, it will change to the corresponding date and time.

Change Date and Time

It shows the current date and time on the device. Click **Date and Time** to bring up the calendar. Input the exact date and time, then click “OK”.

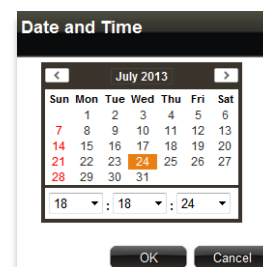

Set Daylight Saving

If the device is located in an area where daylight saving time is used, click the check box to enable daylight saving. The time will be automatically adjusted. When the daylight saving time has finished, uncheck the box to return to original setting.

Set NTP Server

Please enter a NTP server address and click “**Apply**” to synchronize time with the NTP server. Make sure NVR has connection with the NTP Server.

To delete this NTP server, simply clear its address in this field and click “**Apply**”.

Note

If your NTP server is a domain name address, make sure you have configured the **DNS Setting** and chosen appropriate Default **Gateway** on **Setup** page → **System** tab → **Network**

Network Video Recorder Administrator's Manual

Synchronize with Client Computer's Time

Click **Local Sync** to synchronize the device time with the time on the computer you are using now, please click this button.

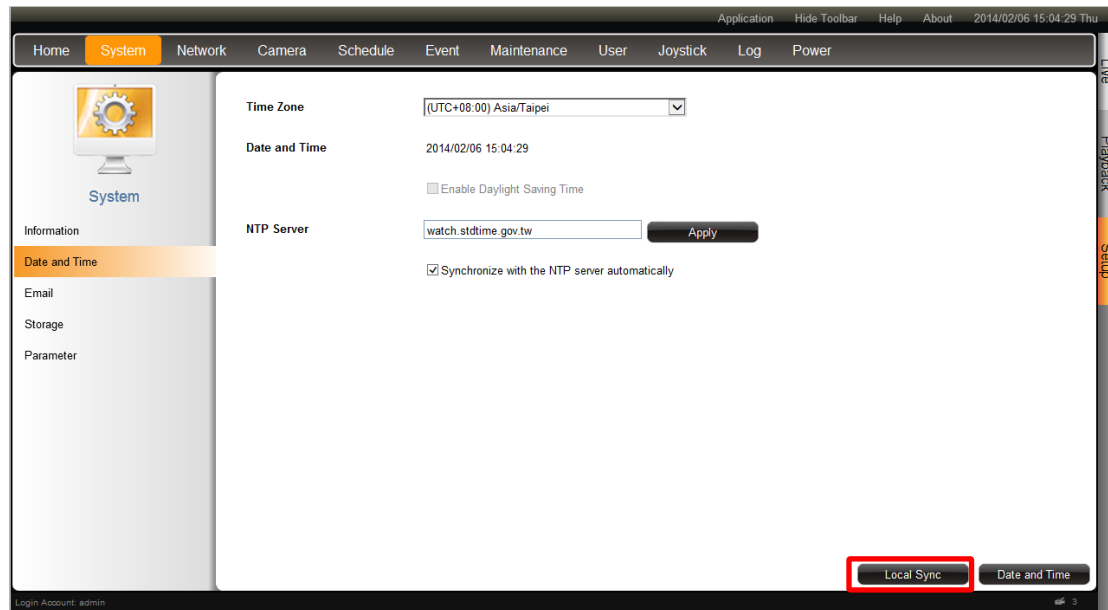

Network Video Recorder Administrator's Manual

Configure Network Settings

There are two network interface cards in NVR.

Either of these cards can be supported by the built-in DHCP server feature, which enables NVR to assign IP addresses to cameras via **LAN1** or **LAN2** port without another DHCP on router.

By default, **LAN1** card uses a fixed IP address **192.168.0.10**, while **LAN2** is in **DHCP** client mode. It is suggested that you connect **LAN1** to LAN and connect **LAN2** to WAN.

Current IP Configurations

Go to **Setup** page → **Network** tab.

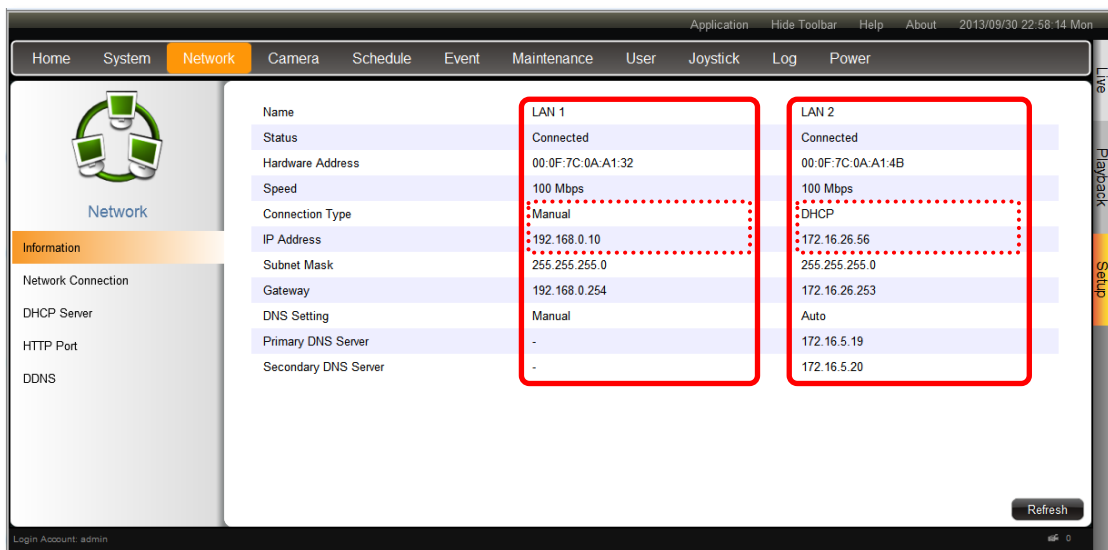

IP Settings

On **Network** tab, click "**Network Connection**" then select the interface card that you wish to set up. After setting up, please click "**Save**" on the bottom right side to save the settings.

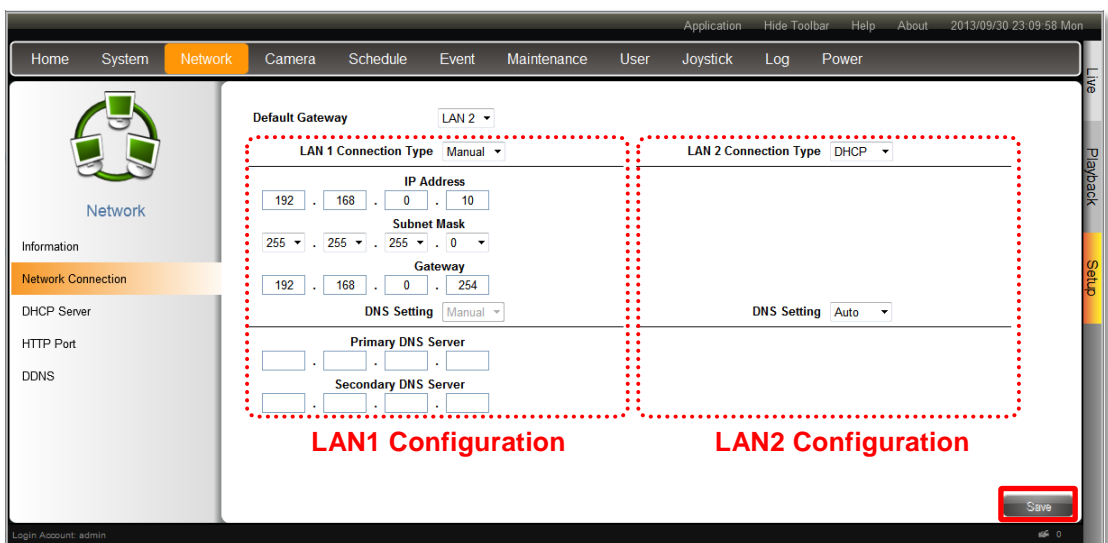

Network Video Recorder Administrator's Manual

Please note that any change you make on this page requires the system to restart its service, please wait for a while and reconnect NVR using the new properties.

Field Name	Description
HTTP Port	The connection port is used for remote web client to communicate with NVR. Default is <i>80</i> .
Default Gateway	Default uses <i>LAN2's setting</i> .
Connection Type	<p>Choose one connection type for this LAN port. DHCP and PPPoE service will assign an IP Address to NVR, and there is no need for you to define other network information.</p> <p>Manual: Please obtain a static IP address and other network information including Subnet Mask, Gateway and DNS server from your network administrator.</p> <p>DHCP: Use this connection type if you have a DHCP server on your network router.</p> <p>PPPoE: Chose this when your ISP is using PPPoE type DSL line. Please contact you ISP to get the Username and Password for this connection. LAN1 default is <i>Manual</i>; LAN2 default is <i>DHCP</i>.</p>
IP Address	Fixed IP Address. LAN1 default is <i>192.168.0.10</i> ; LAN2 default is <i>Auto</i> .
Subnet Mask	Used to define if the destination is in the same subnet. LAN1 default is <i>255.255.255.0</i> ; LAN2 default is <i>Auto</i> .
Gateway	A valid gateway setting is essential for data transmission between different subnets, such as accessing the DNS service or SMTP server on the Internet. LAN1 default is <i>192.168.0.254</i> ; LAN2 default is <i>Auto</i> .
DNS Setting	The DNS server that translates domain names to actual IP addresses. If this LAN is Manual mode, and you will set an SMTP server for event notification, be sure to set the Primary DNS and Secondary DNS. LAN1 default is <i>Manual</i> ; LAN2 default is <i>Auto</i> .

Enable DHCP Server

You may enable the built-in DHCP server for either **LAN1** (default) or **LAN2** port.

Go to **Setup** page → **Network** tab → click "**DHCP Server**".

1. Check "**Enable**" and select a LAN, this LAN has to be in **Manual** mode.
2. Set the **Beginning IP Address** and **Ending Address**, and click "**Save**". NVR will assign IP addresses within this range to the cameras connected to the selected LAN port.
Please (1) make sure the cameras are in DHCP client mode, (2) connect and power the cameras up after you enable this service.

Network Video Recorder Administrator's Manual

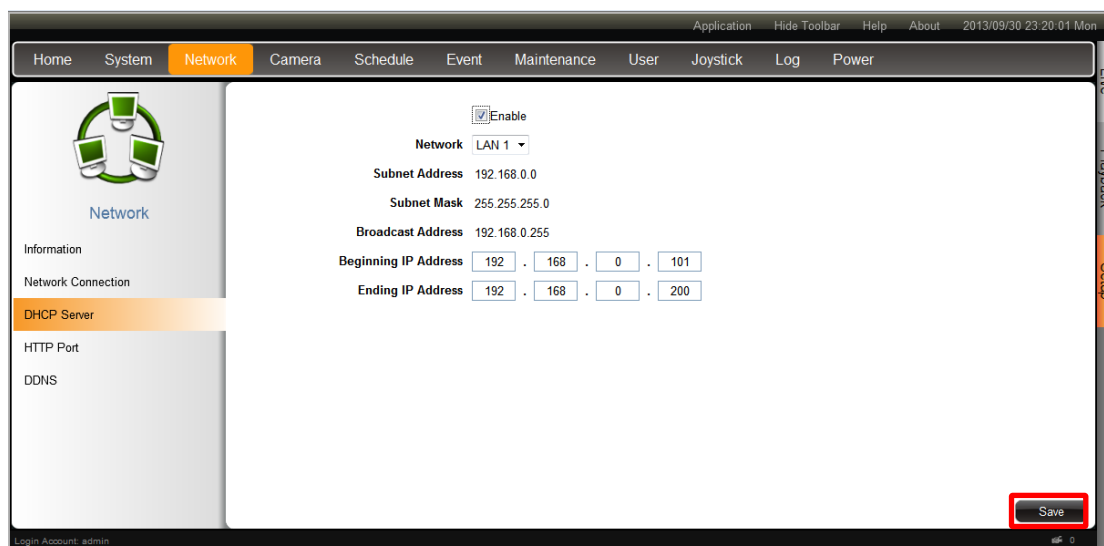

Set HTTP Port

To change the HTTP port of NVR server, go to **Setup** page → **Network** tab → click “**HTTP Port**”. Configure the port number and click “**Save**”.

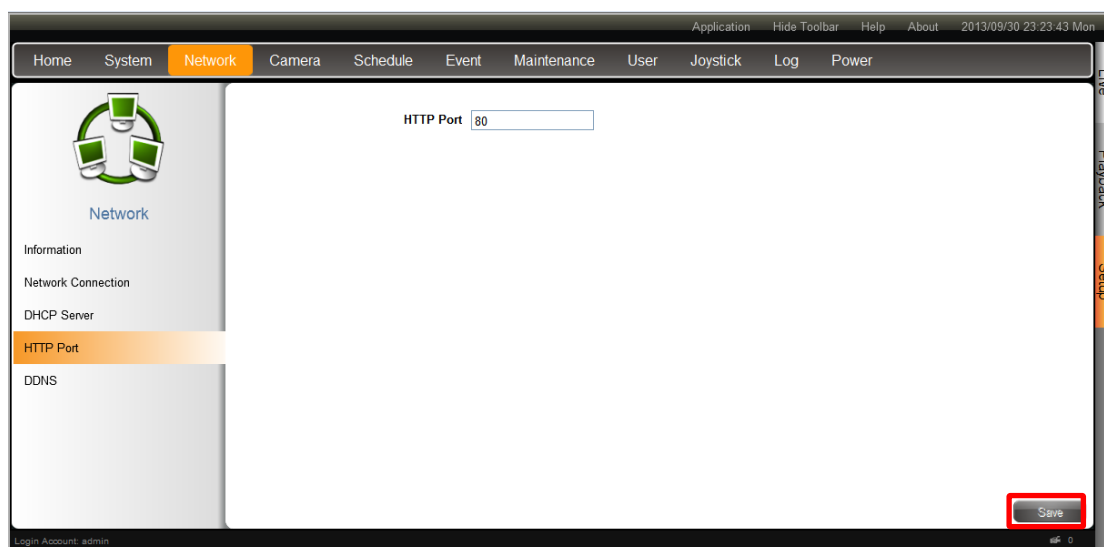

Enable DDNS Service

NVR has built-in the DDNS update client feature, which saves NVR domain name address information and actively update its ip address to the DDNS provider's server.

1. Visit the dynamic DNS service provider's website and register the domain name for your NVR.
NVR supports the following service providers:
 - DynDNS: <http://www.dyndns.com>
 - NO-IP: <http://www.noip.com/>
2. Go to **Setup** page → **Network** tab → click “**DDNS**”.

Network Video Recorder Administrator's Manual

3. Check **“Enable”**, select the service provider, and input the **Host Name**, **User Name** and **Password**.
4. Click **“Save”** to save the settings.

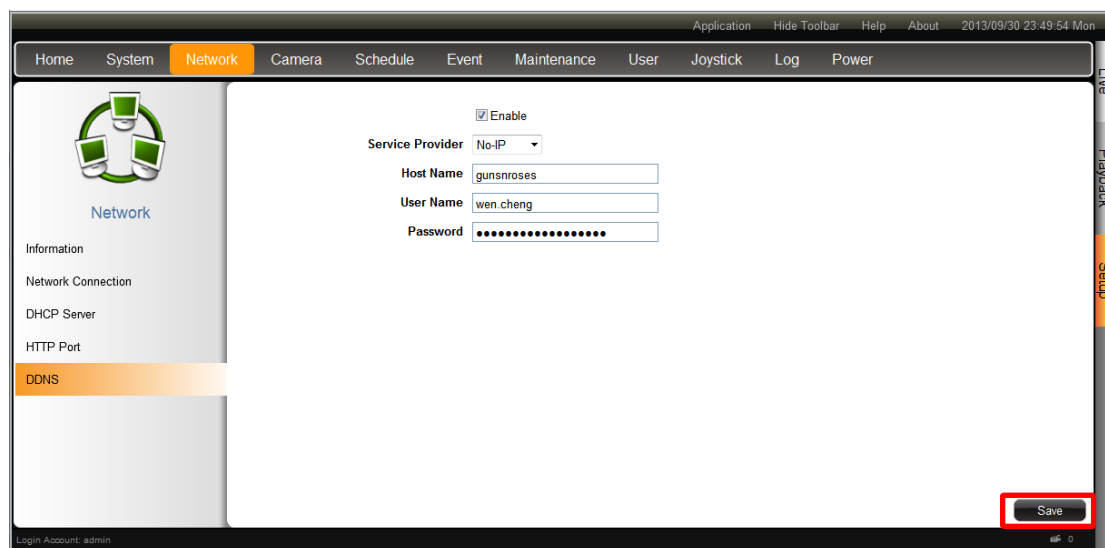

Network Video Recorder Administrator's Manual

Set E-mail Notification Service

NVR supports e-mail notification for Event Handling. The e-mails are sent through an SMTP server, the settings of which are configured in this section.

Go to **Setup** page → **System** tab → **Email**.

Please fill up all the fields including **Account** and **Password** to access the e-mail address you input in "**Sender Email**". NVR will send notification e-mail via this SMTP server when an event occurs. For detailed instruction on how to set up an event rule related to SMTP service, please refer to [Set Event Rules](#) on page 117.

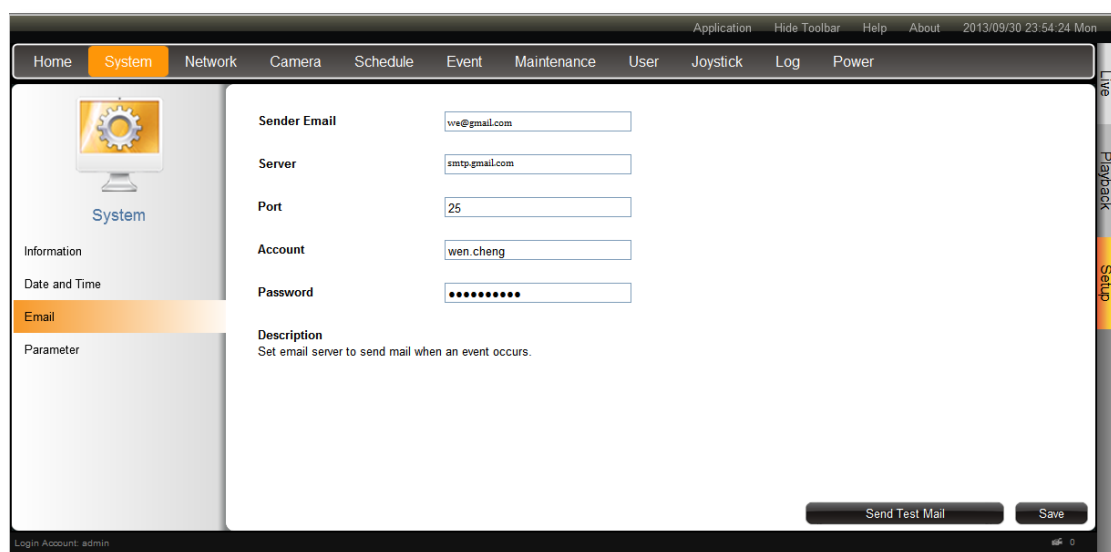

Field Name	Description
Sender Email	Input the sender's e-mail address, should the same account you set for SMTP server.
Server	Input the sender's SMTP server address. Only alphabets, numbers, and the symbols (.), (_), (-) are valid. NVR server <u>supports the SMTP services with SSL protocol</u> . If you wish to use a free webmail SMTP service, you may choose certain webmail providers such as Yahoo (SMTP: smtp.mail.yahoo.com Port:25) or Gmail (SMTP: smtp.gmail.com Port:25 or 465 for SSL protocol / 587 for TLS protocol)
Port	Set the SMTP port, allowed value is from 1~65535, default is 25 .
Account	Input the name of the SMTP server account. The form of account name depends on mail server, e.g. a Hotmail account name is a complete e-mail address, while other e-mail servers' may be not. Only alphabets, numbers, and the symbols (@), (.), (_), (-) are valid.
Password	Input the password of the SMTP server account. Only alphabets and numbers are valid.

Network Video Recorder Administrator's Manual

After configuring, please click “**Save**” to save settings, and click “**Send Test Mail**” to validate this configuration, if this configuration is correct, a test e-mail will be sent to **Sender Email**, please login your SMTP server to check incoming e-mails.

Live Screen Event List Setting

The max number of latest events that can be displayed in event panel. Default is 100.

You can configure this setting on **Setup** page → **System** tab → **Parameter**.

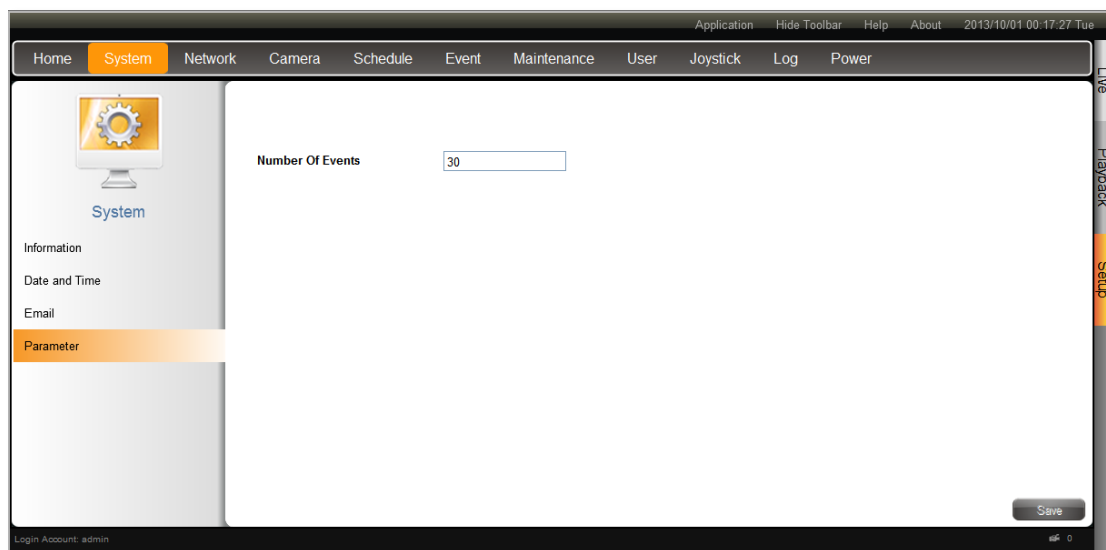

Live Page UI Overview

After logging in, you will enter **Live** screen. **Live** screen is the interface where you see the live views from your cameras. It is where most of the security professionals access the surveillance system

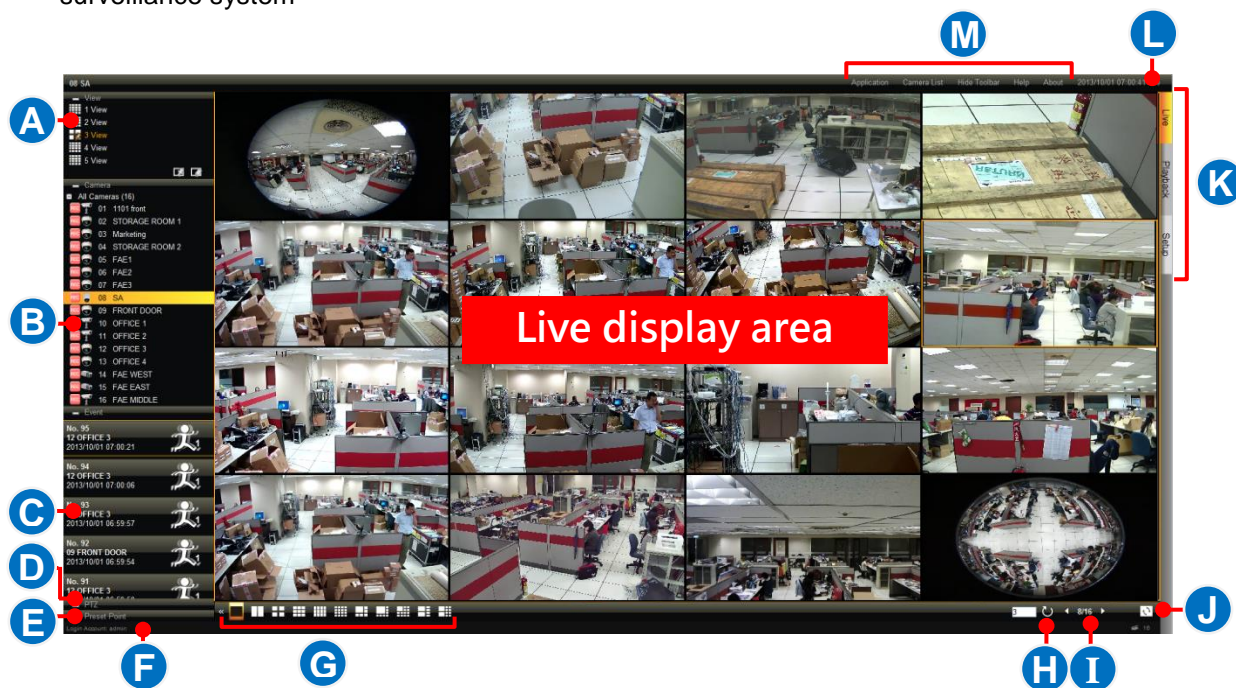

No	Description
A	View List: Lists five View profiles for customization
B	Camera List: Lists all the added cameras and their recording status.
C	Event List Displays alerts of detected motion, digital inputs and connection status.
D	PTZ Control Panel Provides onscreen PTZ controls. <u>This panel is only enabled when a PTZ camera channel is selected on live view display area.</u>
E	Preset Point Panel Provides onscreen tour and preset points controls. <u>This panel is only enabled when a PTZ camera channel is selected on live view display area.</u>
F	Your current logged on Account name
G	Layout Selection Buttons Click to change the current layout
H	Patrol Click to start/stop sequence patrol
I	Page Selection Click on the numbers to view a row of available pages: 1 2 3 4 5 6 7 8 9

Network Video Recorder Administrator's Manual

J	Share Current View to Local Click to start sharing your current view to local screen
K	Screen Switch Switch to the Setup or Playback page by clicking the tags.
L	Current System Time
M	Toolbar Lists available tools for your current page

Set Cameras

NVR remote user interface also allows you to easily configure, add or delete cameras without individually opening the cameras' web configurator.

Add Cameras

Go to **Setup** page → **Camera** tab.

1. As there is currently no camera existing in NVR system, click **“Add”** to starting adding the first one.

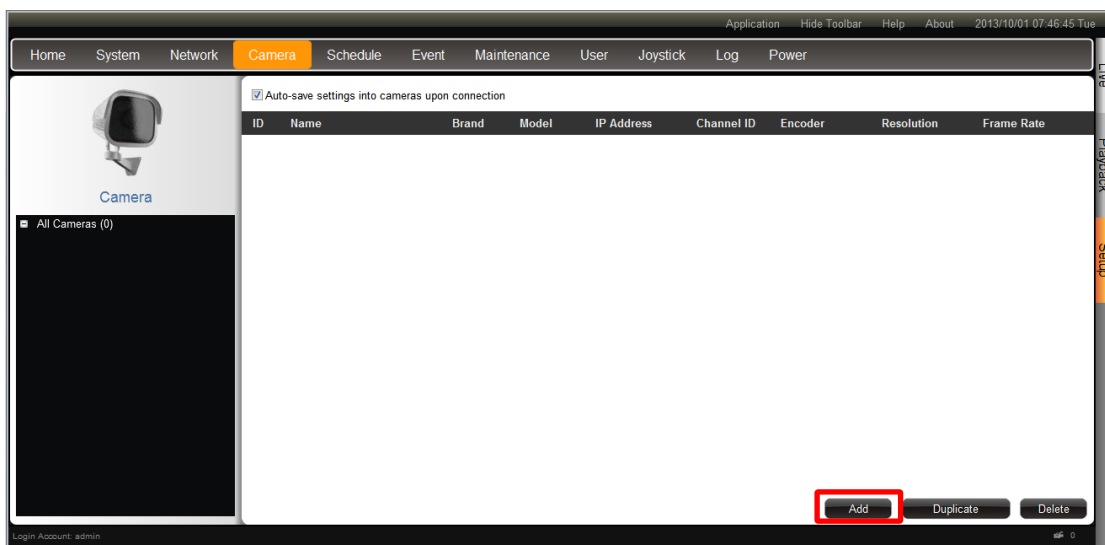

2. Click **“Search Cameras”**

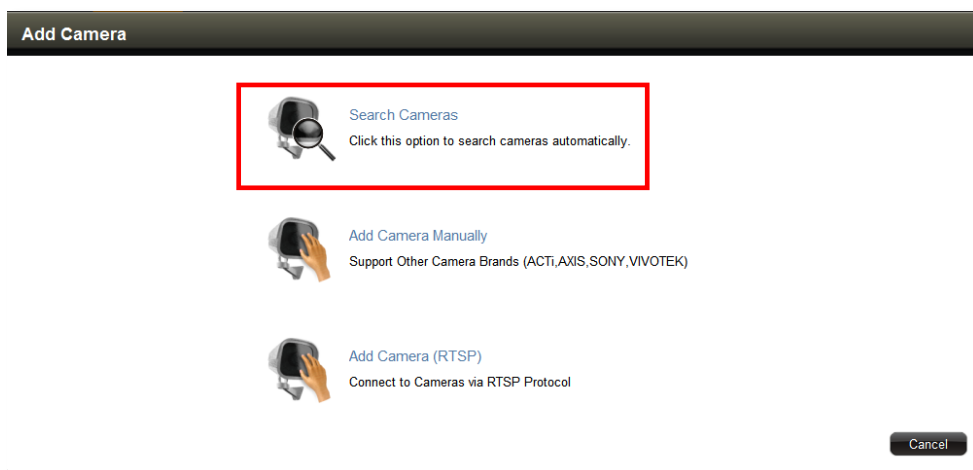

Network Video Recorder Administrator's Manual

Search Cameras

Click this option to search cameras automatically.

Search Cameras method will list all the cameras connected to your network.

1. On **Search Cameras** windows, input the **Account** and **Password** to access the cameras, select the manufacturer and click **Search**. After all the connected cameras are found, click the cameras and then **Submit** to add them.

2. Back on the **All Cameras** list, the selected cameras are already added into NVR system and started their full-time recording service.

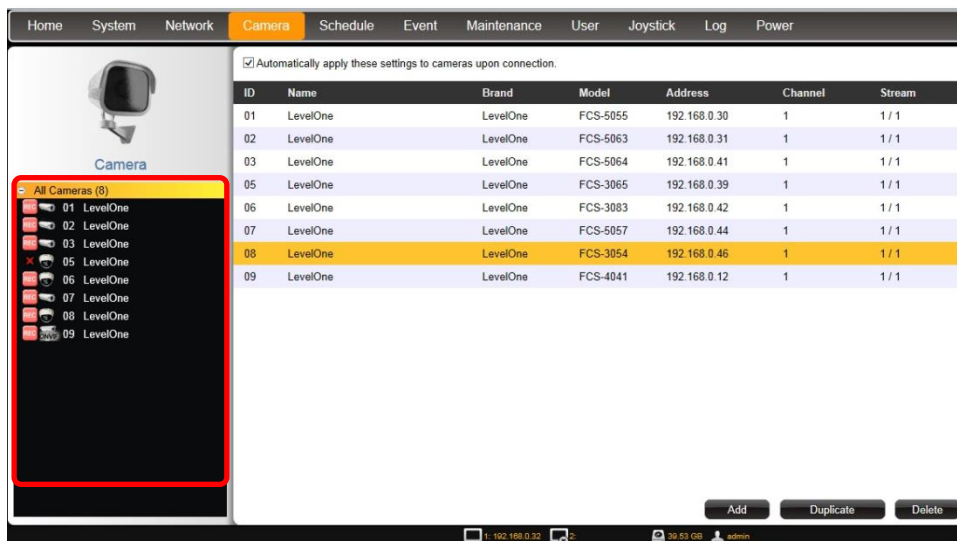

Network Video Recorder Administrator's Manual

Add Camera Manually

Click this option to add camera manually.

If the camera is not located within your network segment, you may add it manually.

1. Fill in the connection properties such as properties **IP Address**, **Username** and **Password**, **HTTP Port**, and click **“Get Camera Settings”**.

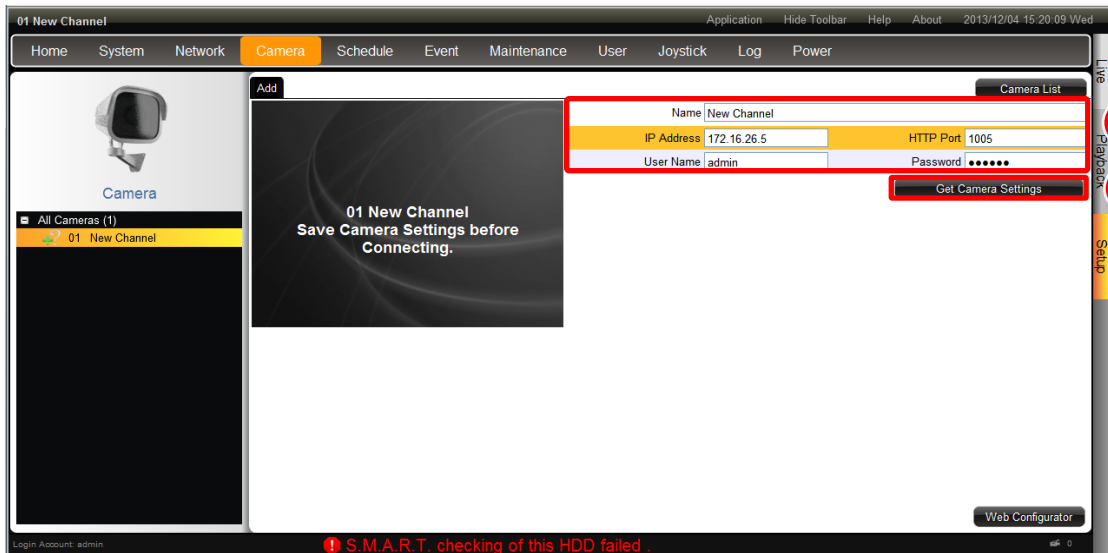

2. The camera properties including **Firmware** version and **Serial Number** will appear below, you may modify other video configurations and then click **“Save”**.

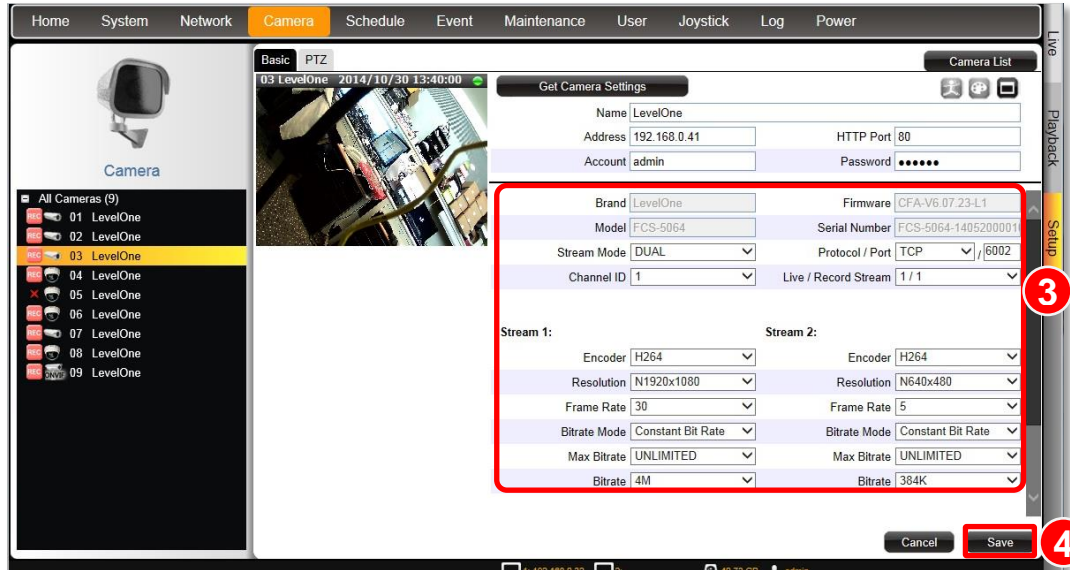

3. Click **“Save”**, the camera's live view will appear.

Network Video Recorder Administrator's Manual

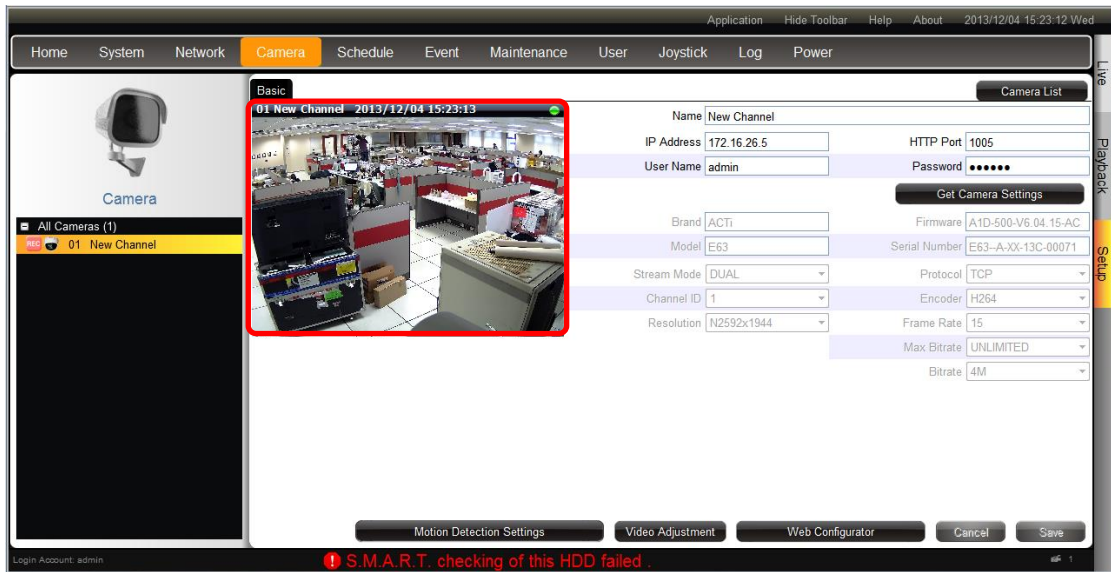

Note

NVR will synchronize with devices upon connecting to them. To make sure the settings on NVR side are prior to those on camera sides, please check **“Auto save NVR settings into device upon connection”**. When this function is enabled, every modification you make via Camera’s web configurator will be overwritten by NVR.

Add Camera (RTSP)

Connect to Cameras via RTSP Protocol

You may connect a camera via RTSP protocol. Via this method, you can add a video stream from any brand camera.

Fill in the properties such as properties **IP Address, URI type, RTSP Port, Protocol type, User name, Password**, and click **“Save”**.

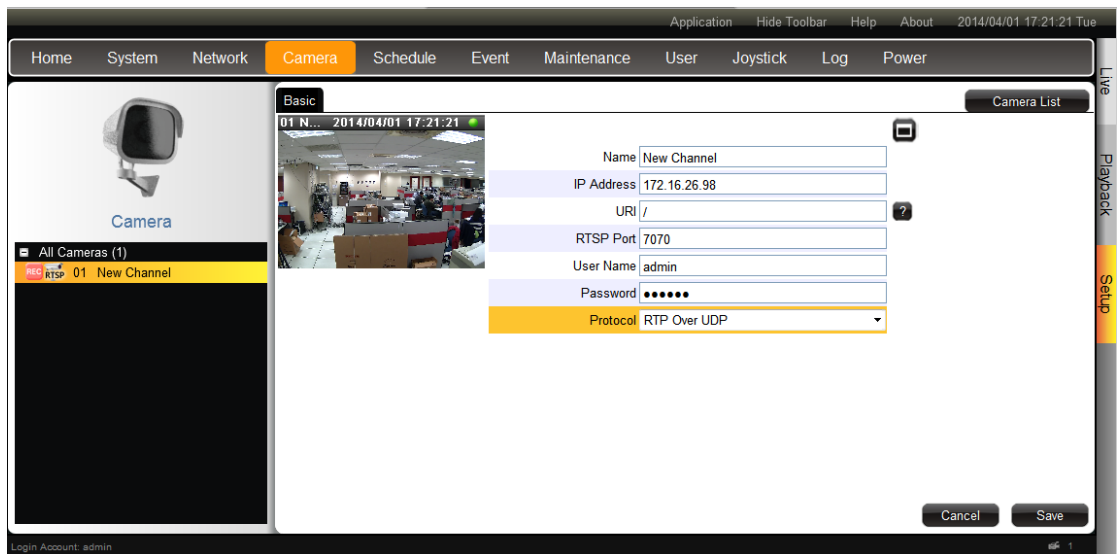

Network Video Recorder Administrator's Manual

Copy Camera Settings

You may copy an added camera's settings another channel. In this way, it is easier to manually add more than one camera of the same models.

1. On **All Cameras** list, select an existing channel.
2. Click **"Duplicate"**, the selected cameras will be duplicated to new channels. In the example shown below, **01 Camera** will be copied to a empty channel – **07 camera**.

ID	Name	Brand	Model	Address	Channel	Stream
01	LevelOne	LevelOne	FCS-5055	192.168.0.30	1	1/1
02	LevelOne	LevelOne	FCS-5063	192.168.0.31	1	1/1
03	LevelOne	LevelOne	FCS-5064	192.168.0.41	1	1/1
05	LevelOne	LevelOne	FCS-3065	192.168.0.39	1	1/1
06	LevelOne	LevelOne	FCS-3083	192.168.0.42	1	1/1
07	LevelOne	LevelOne	FCS-5057	192.168.0.44	1	1/1
08	LevelOne	LevelOne	FCS-3054	192.168.0.46	1	1/1
09	LevelOne	LevelOne	FCS-4041	192.168.0.12	1	1/1

Network Video Recorder Administrator's Manual

Delete Cameras

On **All Cameras** list, select the cameras you wish to delete and click “Delete”.

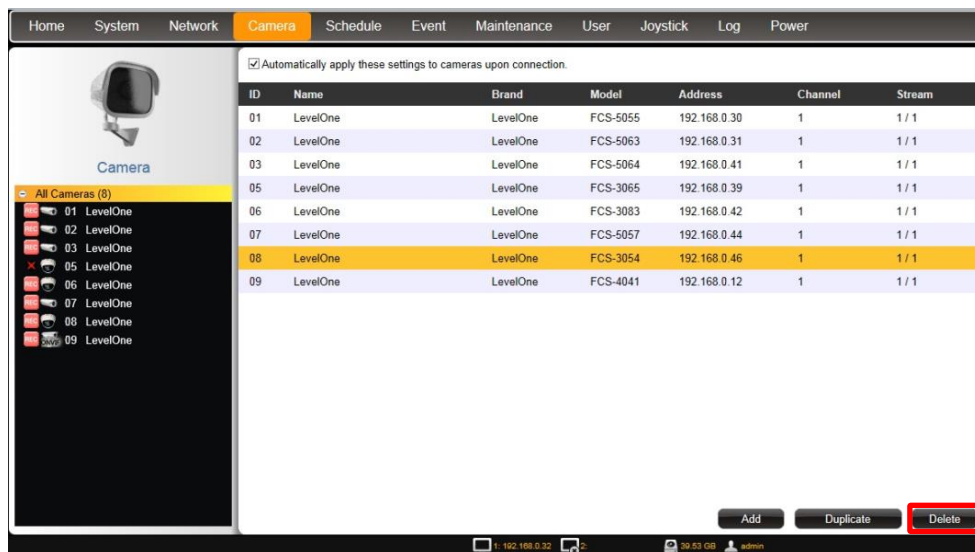

Change Camera Settings

After the cameras are added, select a camera on **All Cameras** list to configure its individual properties.

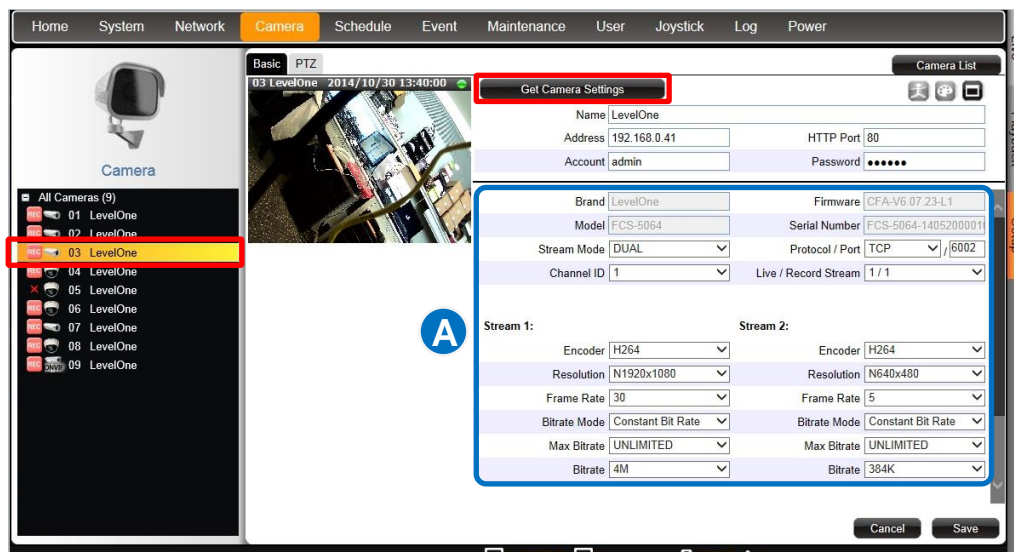

(A) Video Format and Transmission Properties

To modify the video format and transmission properties including **Stream Mode**, **Channel ID**, **Resolution**, **Protocol**, **Encoder**, **Frame Rate**, and **Bitrate**, you will have to click “**Get Camera Settings**” first to sync with the camera first. After configuration, click “**Save**” to save this setting to camera

Network Video Recorder Administrator's Manual

(B) Motion Settings

After selecting the camera from **All Cameras list**, click **"Motion Detection"**. If this camera is in dual stream mode, only **Channel ID 1** (Stream 1) supports motion detection feature.

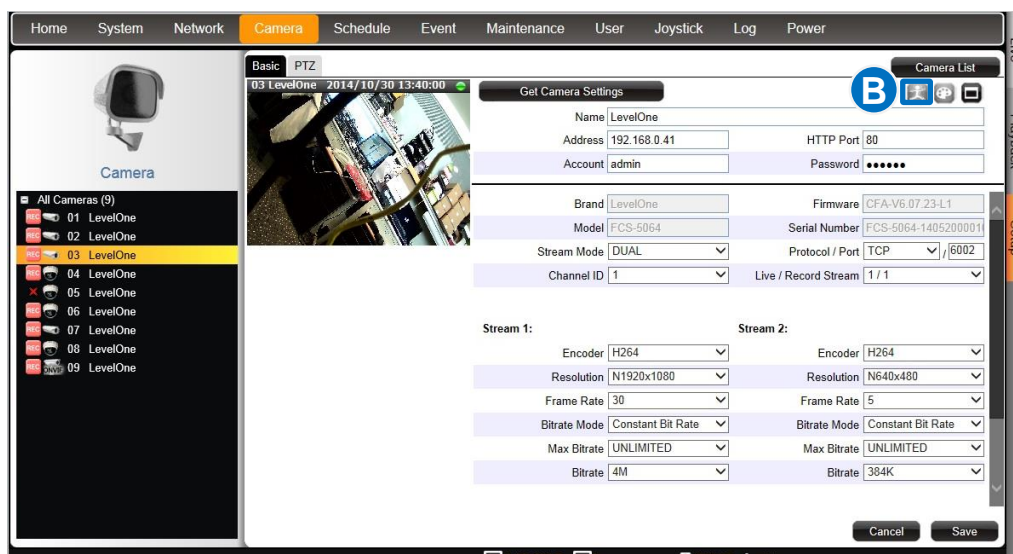

On **Motion Detection Settings** window, check **"Enable"** then click **"Motion Setup"**. To enable one motion region, check it, a color frame will appear in the view. You may start setting the detection area by adjusting this yellow frame on the view. Simply use your mouse to move and resize the frame. Click **"Apply"** to save the settings.

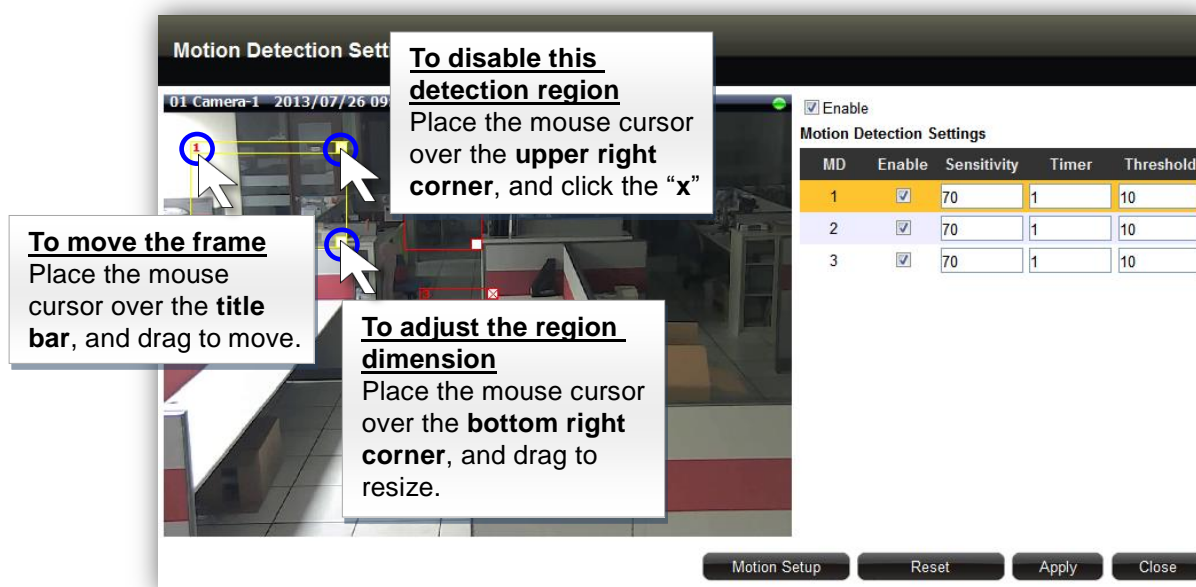

Adjustment Attributes

Field Name	Description
Sensitivity(1-100)	Determines how sensitive the camera reacts to the movement. The higher the sensitivity level is, the smaller motion will trigger the alarm, but may give false alarms. Default is 70.

Network Video Recorder Administrator's Manual

Timer(0-300 secs)	The interval before the next motion detection can be triggered again. Default is 1 second.
Threshold (%)	The threshold level of this motion detection region. The lower threshold level is, smaller portion of the region would be considered as motions, which is more easily to be triggered, but may give more false alarms.

(C) Fine-tune the Image: Brightness/Contrast/Saturation/Hue

Not only details but also brightness, contrast, saturation and hue are essential factors to make images closer to real scene. For devices that support these property configurations, you may directly modify them and save to the device NVR interface.

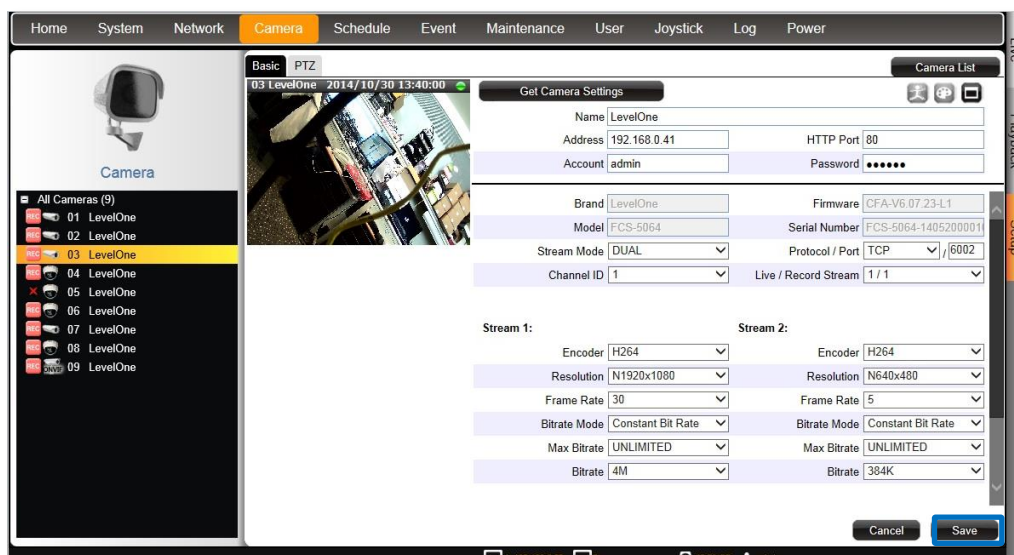

On **Video Adjustment** window, the fields available for modification (depends on models) will be enabled. Select the desired value for the field, and click **“Apply”**.

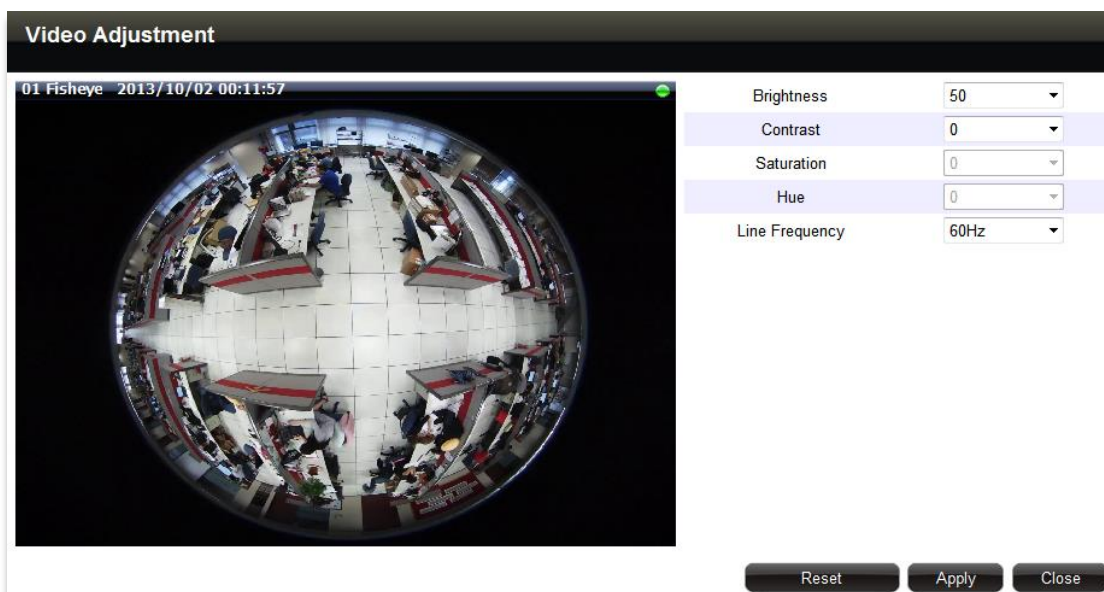

Network Video Recorder Administrator's Manual

Video Adjustment Attributes

Field Name	Description
Brightness(1-100)	Defines how much portion of light and of dark appear in the image. As the value increases, the image appears brighter, and vice versa.
Contrast(1-100)	Defines the range level between light values and dark values. As the value increases, the separation between light and dark becomes more obvious.
Saturation(1-100)	Defines the level of the actual color intensity. As it increases, colors appear more pure; as it decreases, colors appear more gray-out.
Hue(1-100)	It is the term used to refer to the pure spectrum colors. Adjust this value to find the color closest to the real scene.
Line Frequency (50Hz / 60 Hz)	The unction that adjusts the shutter speed options to match the frequency of artificial light source of given country. For example, in Europe the light frequency (due to power supply frequency of lights) is 50Hz, that is 50 flashes per second. By setting line frequency to 50Hz in such case, the shutter speed options will be proportional with light source frequency, such as 1/25s, 1/50s, 1/100s, etc. It is necessary to have the camera's Line Frequency adjusted according to the power frequency of the light source to avoid flickering effect.

Network Video Recorder Administrator's Manual

Configure PTZ Preset Points

With PTZ devices, you may define a view by where to look (through panning and tilting) and how close (through zooming) to zoom. Once these views have been saved in NVR as preset points, the device can always point to this view upon the event triggering or user's command.

Go to **Setup** page → **Camera** tab, select a PTZ camera from **All Cameras** list, and click **Preset Point**.

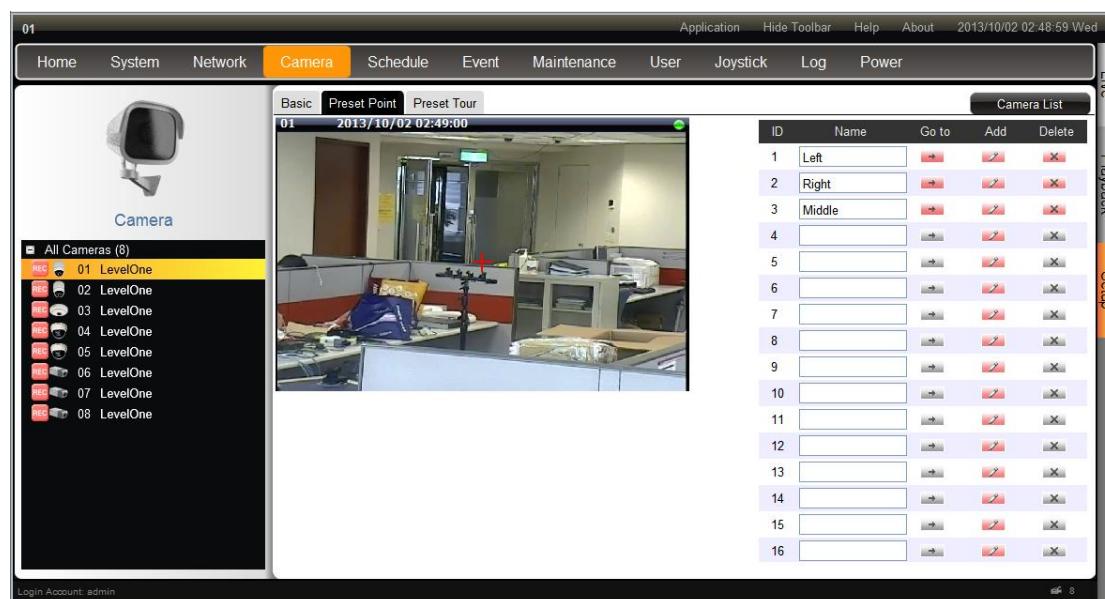

1. Define a view:

On mini live window, use the mouse to do the following PTZ operations:

- To execute optical **Panning** and **Tilting**, click anywhere on the live window to allow the camera to move in that direction. The length of the direction indicator is proportional to the Pan and Tilt speed. The farther you place the cursor from the center, the faster the Pan/Tilt movement.
- To execute optical **Zoom in** or **Zoom out**, scroll the mouse wheel forward to zoom in; scroll the mouse wheel backward to zoom out.

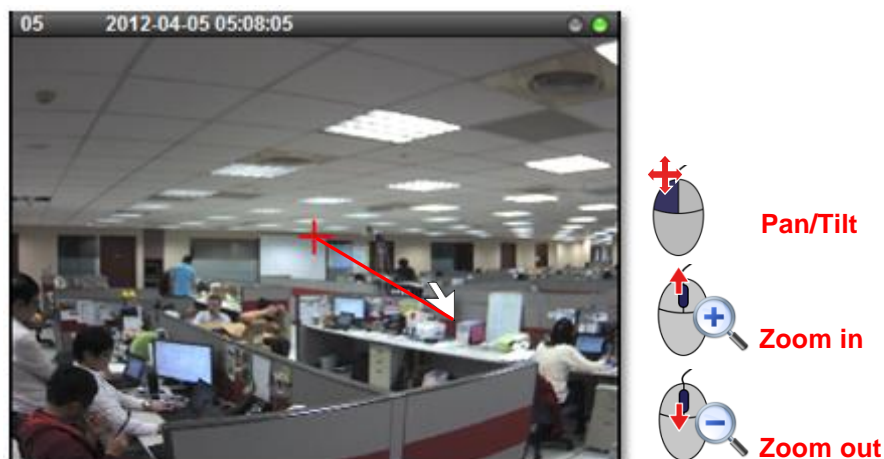

Network Video Recorder Administrator's Manual

ID	Name	Go to	Add	Delete
1	Left			
2	Right			
3	Middle			
4				
5				
6				
7				
8				
9				
10				
11				
12				
13				
14				
15				
16				

◀ 1/2 ▶

2. Save to a Preset Point

On **Preset Point** list, select an ID, input the point name and click

After a point is saved, click next to its name to go to this point.

To delete this point, click

Configure PTZ Preset Tour

Preset Tour is a preconfigured PTZ sequence that directs the camera to cycle through multiple preset points, including where to look and how long to look at each location. With this preset tour, your PTZ device can perform an automatic patrol to scan through your cared areas.

Before setting up Preset Tours, please make sure you have configured PTZ settings and set PTZ Preset Points. To start:

1. Go to **Setup** page → **Camera** tab, select a PTZ camera from **All Cameras** list, and click **Preset Tour**.
2. Select a tour from **Tour1~Tour32**, input its **Name**, pick a preset point, define its **Dwell time** and click “**Add**”, this preset point will be added to the tour. Continue to add other preset points in your desired movement sequence and click “**Save**”. After a tour is saved, it is available on **Live** page→**Preset Point** control panel.

ID	Preset Point	Time	Clear
1	Left	10	
2	Middle	10	
3	Right	10	

Configure Fisheye Cameras

With hemispherical lenses, fisheye cameras generate images at up to 360-degree width, which can cover all four corners of a room or both sides of a long aisle. As the original image captured by wide-angle lens is much distorted, to suit most monitoring purposes, the **Dewarping** process is required to alter the uneven lines and shapes before the images are displayed. Nowadays, the fisheye cameras come in two types in terms of the image-correction capability:

- Fisheye Cameras **with** in-camera dewarping function

The dewarping takes places in camera before the video is output to NVR server. Since the image correction counts on the camera itself, NVR server will not bear much extra loading, which benefits the system requiring many of these fisheye cameras .

- Fisheye Cameras **without** dewarping function

These fisheye cameras output only original global images, relying on software algorithm processing provided by NVR sever to correct the images. They are suitable for a system with limited bandwidth, for NVR server processes and responds to User's ePTZ manipulation or demands for changing view modes immediately, without waiting for camera side to deliver a new frame.

NVR's software algorithm can perfectly corrects the original fisheye images, generating **6 specific fisheye view modes** from User's usual perspective. As a remote client, you may

- Select a desired fisheye view mode on Live screen and manipulate virtualized ePTZ operation with onscreen controls.
- Export the video clip of your desired fisheye view mode.

To make use of NVR's dewarping features for your fisheye cameras, please

1. Adjust **Video Quality Settings**

After the fisheye camera is successfully added, go to **Setup** page → **Cameras** tab, select the device and then click "**Get Camera Settings**", make sure you set the **Stream Mode** as "**FISHEYE**" for a hemispheric camera .This is to make sure this hemispheric camera is outputting fisheye original video stream as a mini fisheye dome camera does.

2. Adjust **Fisheye Display Settings**

Select your **Mounting Type**, and then **Default Fisheye Mode**. For a fisheye mode containing panorama view, you may want to configure the **Default Rotate X** (width of view) and **Default Rotate Y** (height of view) configurations.

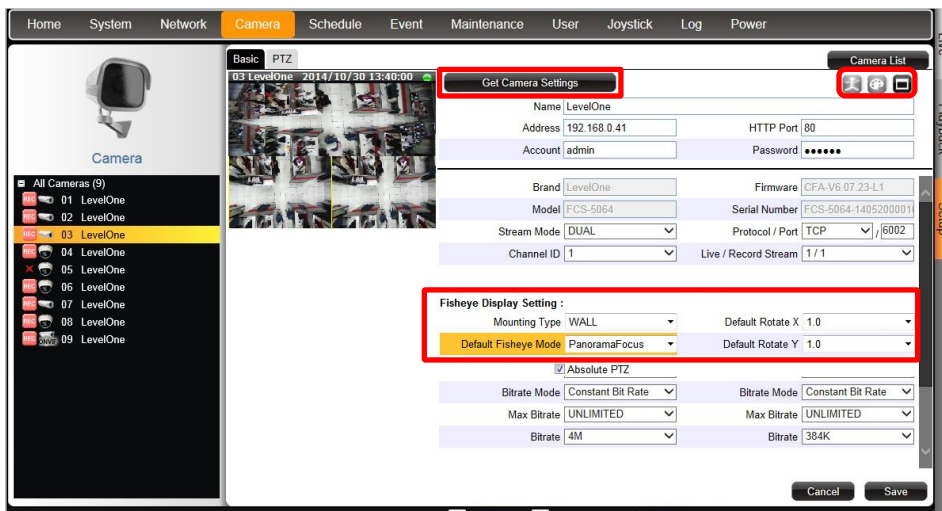
Network Video Recorder Administrator's Manual

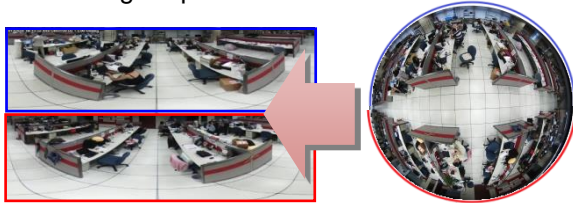

Fisheye Mode	Description	PTZ Navigation
<p>Original View</p>	<p>The very raw fisheye view</p> 	<p>Digital PTZ</p>
<p>Dewarping</p>	<p>One large user-defined cropped area</p> 	<p>ePTZ</p>
<p>Panorama</p>	<p>360-degree panorama view for ceiling mount 180-degree panorama view for wall mount</p> 	<p>Digital PTZ</p>
<p>Double Panorama</p>	<p>Two 180-degree panorama views</p> 	<p>Digital PTZ</p>

Network Video Recorder Administrator's Manual

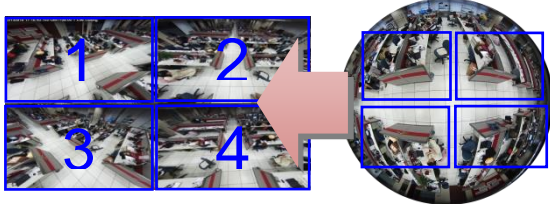
<p>Panorama /Focus</p>	<p>One panorama view Two small user-defined cropped regions</p>  The diagram shows a wide panoramic view of a room on the left. A red arrow points from this view to a circular fisheye view on the right. Two blue rectangular boxes are overlaid on the fisheye view, indicating user-defined cropped regions. The cropped regions are also shown as two smaller rectangular images below the panoramic view, labeled with blue numbers '1' and '2'.	<p>ePTZ</p>
<p>Quad</p>	<p>Four small user-defined cropped regions</p>  The diagram shows a 2x2 grid of four small rectangular video feeds on the left, labeled with blue numbers '1', '2', '3', and '4'. A red arrow points from this grid to a circular fisheye view on the right. Four blue rectangular boxes are overlaid on the fisheye view, indicating user-defined cropped regions that correspond to the four feeds in the grid.	<p>ePTZ</p>

After the configuration is done, remember to click “**Save**” to save the settings.

Note

1. Local Live and Playback can only display the original video stream output from a fisheye camera.
2. Whichever fisheye view mode you are watching on remote interface, NVR will record the original video stream output from a fisheye camera; however, you may export the video in any desired view mode.

Set Recording Schedule

For the recording schedule, NVR supports **Schedule recording**, **Event recording** and **Event Speed-up Recording** modes, which are set up on a week-based timetable; the event-handling schedule is configured here.

On NVR, you can configure camera's recording schedule on 7 days / 24 hours basis. The schedule is split into segments of one-hour-length. By default, once a device is added to the system, its schedule is automatically set to full-time schedule recording and event handling. You should configure it according to your system plan.

Go to **Setup** page → **Schedule** tab, and select a camera to configure its recording schedule.

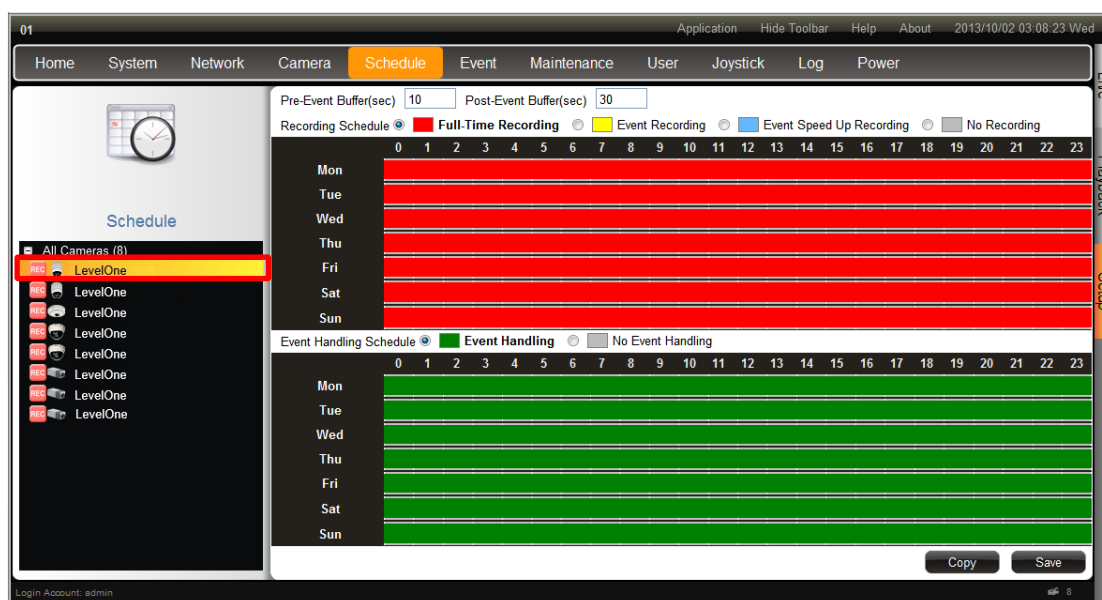

Event-Recording File Length

Before setting the recording schedule, you may define the length of an event recording. To do this, configure the following properties shown as below, which will make an event recording as long as 10+30 second:

Pre-Event Buffer(sec) Post-Event Buffer(sec)

Network Video Recorder Administrator's Manual

Field	Description
Pre-event Recording Buffer (sec):	NVR keeps a short cache of video received from devices. If an event is triggered, NVR will automatically store the pre-event buffer along with the recording of the event itself.
Post-event Recording Buffer (sec):	This will determine how long after the event is triggered should be included in the event recording file.

Set the Recording Schedule

1. Select a recording type.

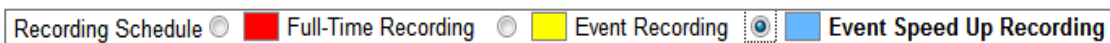

Field	Description
Full-Time Recording	Continuously record at the video frame rate you define in Camera Settings .
Event Recording	Only events are recorded, at the video frame rate you define in Camera Settings .
Event Speed Up Recording	Continuously record everything at 1FPS, when an event occurs, the frame rate will switch to the value you define in Camera Settings , and automatically switch back to 1FPS after the event ends.

2. On the recording schedule time table, click and drag to set time period.

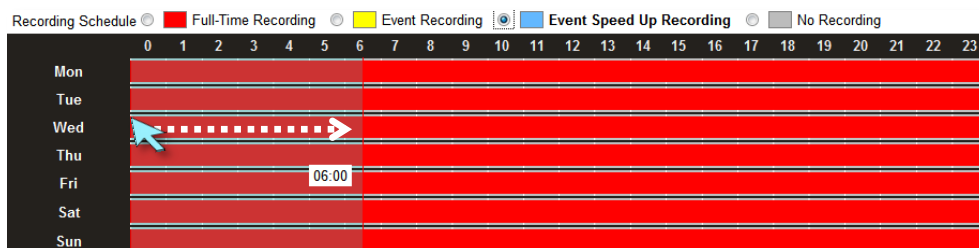

3. Click **“Save”**
4. To delete the recording configuration, select **No Recording** and drag on the desired section on time table.

Set the Event Handling Schedule

The **Event Schedule** defines when the event handling is activated. To set the event rules, please refer to [Set Event Rules](#) on page 117. By default, the event handling is full-time activated; you may disable it for a certain period.

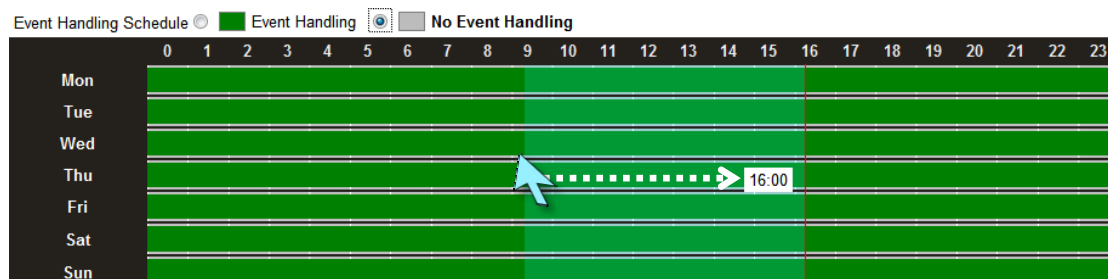

1. Click **No Event Handling**
2. Drag over the Event Handling Schedule time track to disable the event handling service.
3. Click **“Save”**.

Copy Schedule

You may copy a camera's schedule setting to other multiple cameras. This saves much your time on configuring the schedules camera by camera. On the bottom of this page, click **“Copy”** to bring up **Copy Schedule** window.

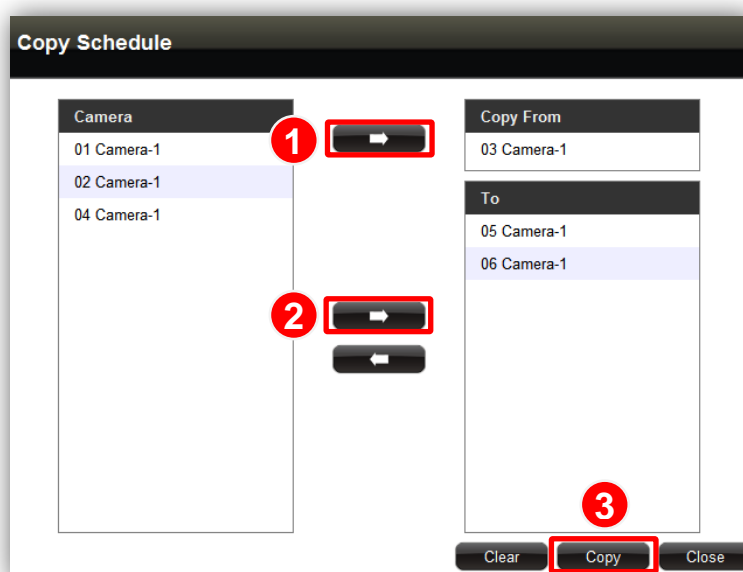

Select one camera as the source of schedule, and add other cameras to the **“To”** field. Click **“Copy”** to commit changes.

Event Management

NVR can react to events occurring on the storage disk and camera site based on the rules you set here.

Set Event Rules

Go to **Setup** page → **Event** tab, and select a **camera** or **System** to set Event rules.

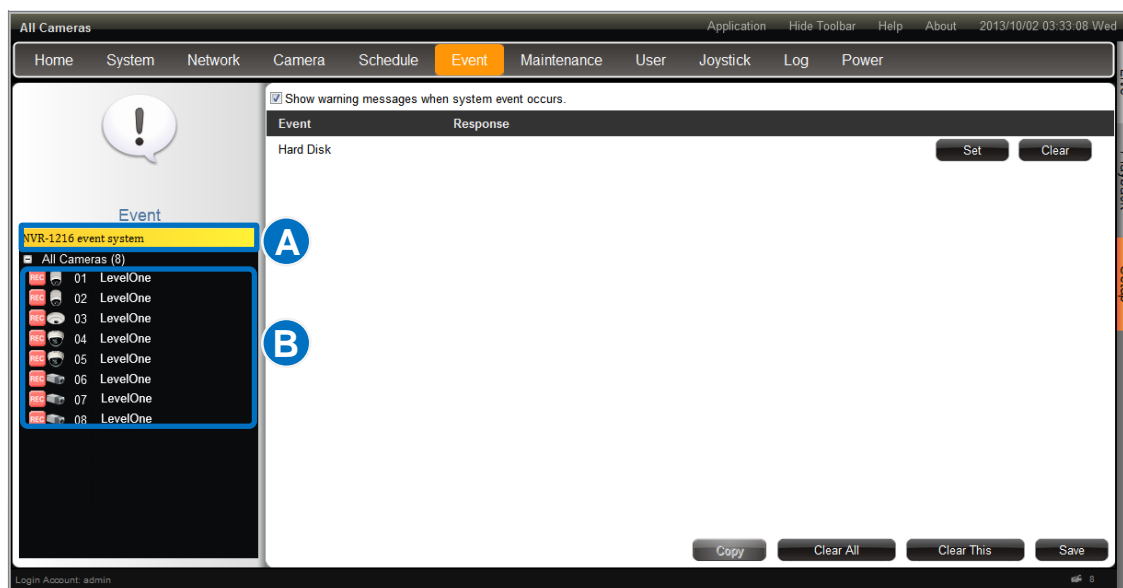

A Set System Event rule

Whenever any hard disk goes into abnormal status, NVR will trigger a response based on the rule you set.

1. Click “**Set**” to enter the rule content.

2. Select your desired response type, configure the properties and then click “**OK**” to save this rules. There are two types of response for a system event: **Beep** and **Send Mail**.

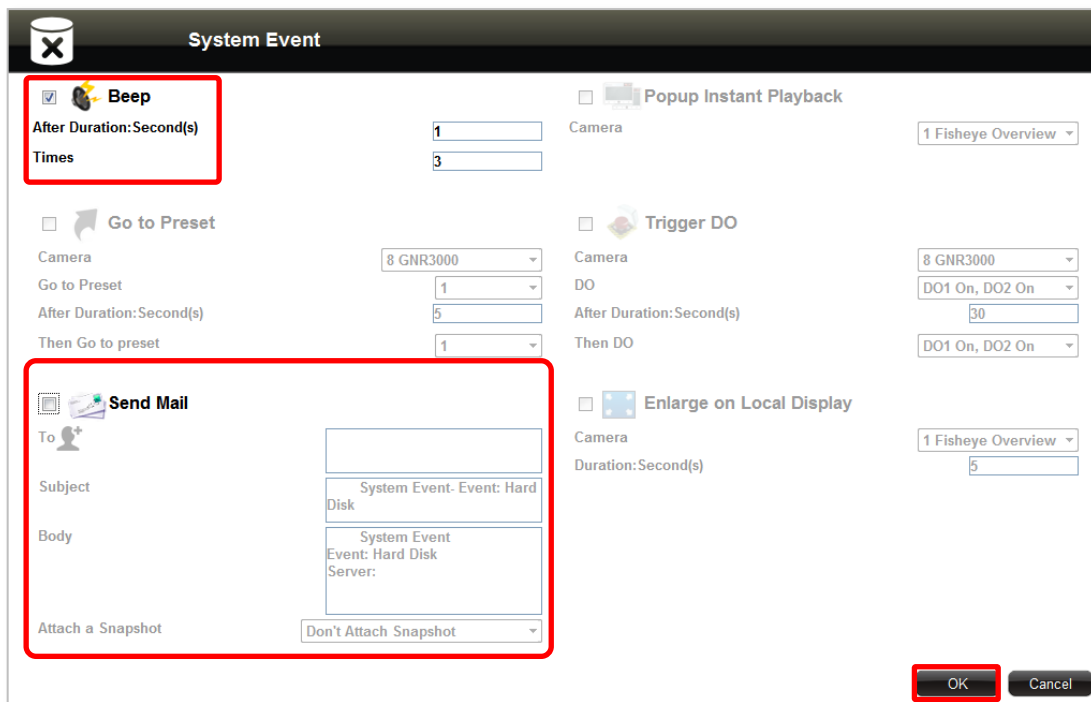

B Set Camera Event rule

Whenever any encounter certain events (including detected motions, detected DI triggers, network loss and network recovery) NVR will trigger a response based on the rule you set.

1. Select a camera and then click “Set” of your desired event type.

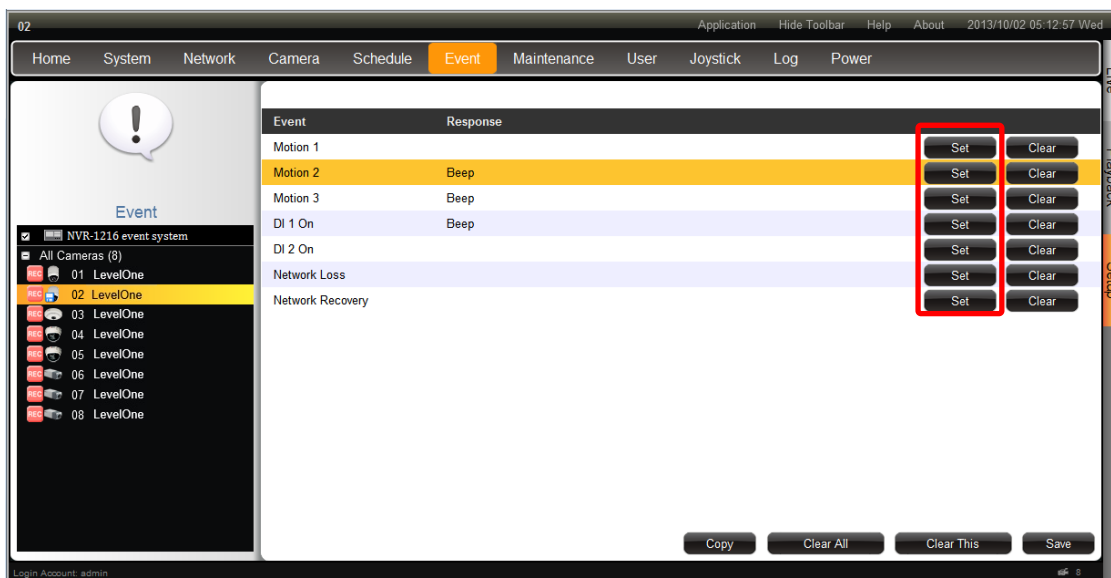

Network Video Recorder Administrator's Manual

2. Select your desired response type, set the details and click “OK” to save the rules.

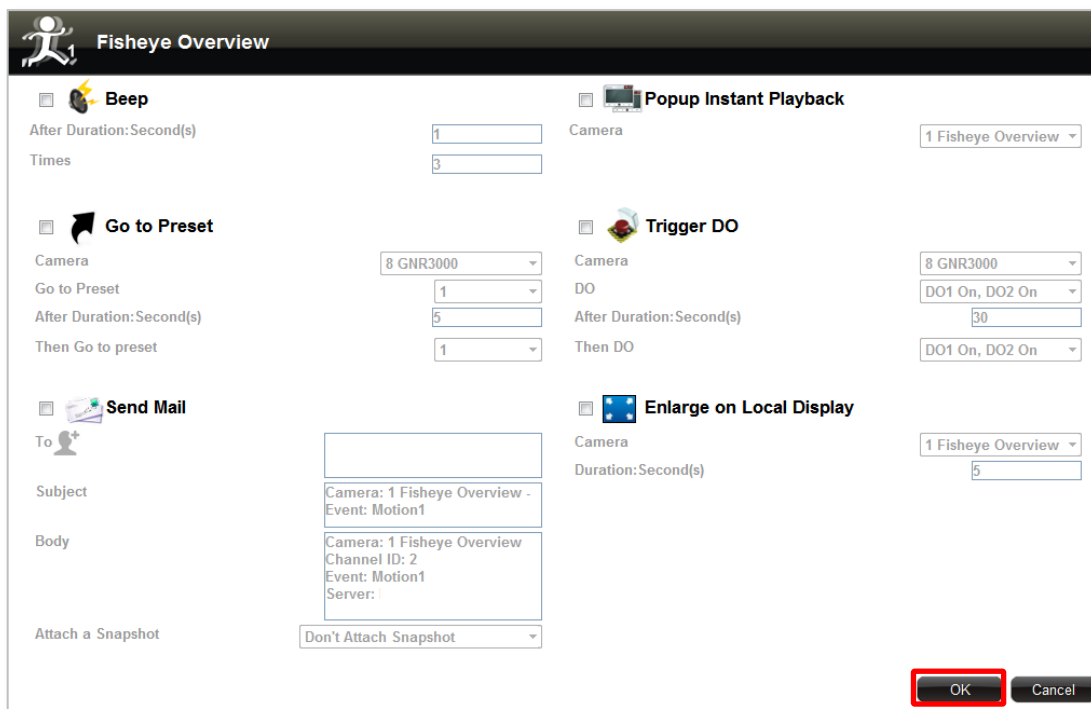

To delete a certain response, simply de-select it from the response window, and then click “OK”.

3. After all the rules are set, click “Save” on Event tab to save all settings.

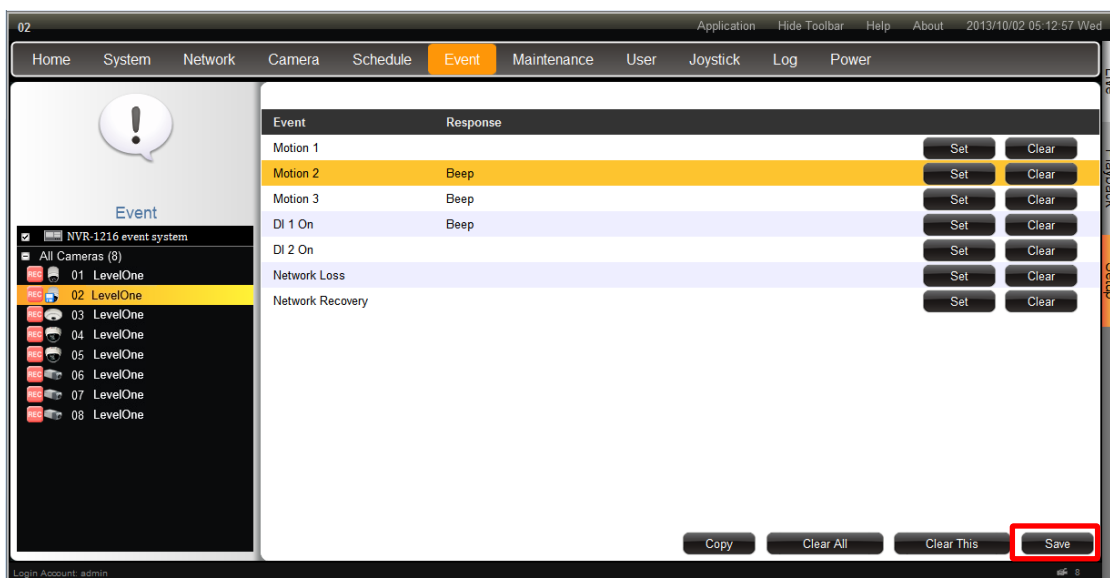

Response Types

NVR supports the following reaction types:

●Popup Instant Playback

NVR will pop up a small window on **Live** screen to play the 10-second period ahead of event. You will choose a specific camera whose recording is to be played.

●Go to Preset

For the use of PTZ cameras to make movements toward certain triggers, please configure the preset points (refer to [Configure PTZ Preset Points](#) on page 109) before you set the event rule. You have to select which PTZ camera to make the movement, then the preset points and duration time between them.

●Beep

NVR device can play beep sound upon being triggered by events. Input the duration time and prepeat times of the beep.

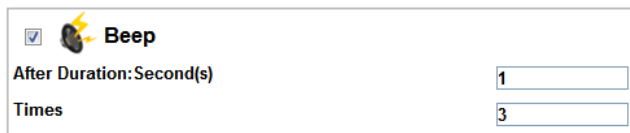

●Trigger DO

Set the DO to become **ON** or **OFF** upon trigger, only the devices supporting DO functions are available. Select the device whose connected DO(s) will be triggered. You may select one DO to be activated after the other and the duration time between them.

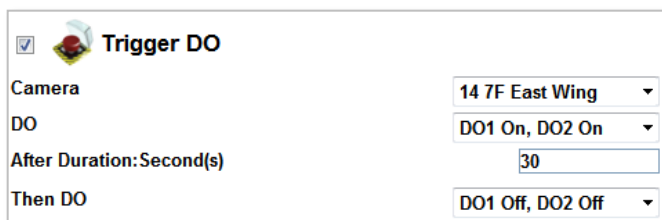

Network Video Recorder Administrator's Manual

●Send Mail

The response enables NVR to send e-mail notifications via SMTP service. Fill in the mail recipient's e-mail address in “**To**” field, notification title in “**Subject**” field and mail body in “**Body**” field, then choose a camera whose snapshot will be attached from **Attach a Snapshot** dropdown list.

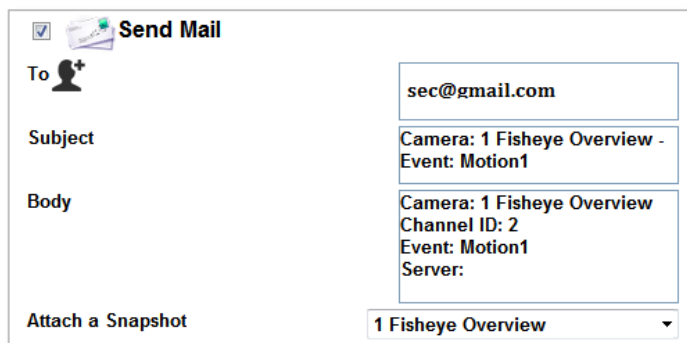
To enable this service, you have to configure the SMTP settings (please refer to [Set E-mail Notification Service](#) on page 96) beforehand.

 **Send Mail**

To 

Subject

Body

Attach a Snapshot

●Enlarge

Local Live screen will display certain channel view in full screen for a while when the system is triggered. Select the camera whose live view will be enlarged on **Live** screen and the duration time.

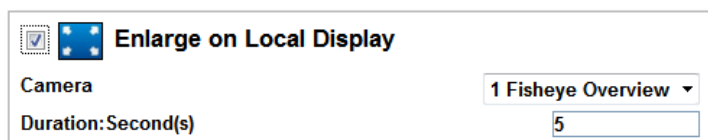

 **Enlarge on Local Display**

Camera

Duration: Second(s)

Copy Event Rules

You may copy a camera's event rules to other multiple cameras. This saves much your time on setting up rules one by one. On **Event** tab, click **"Copy"**

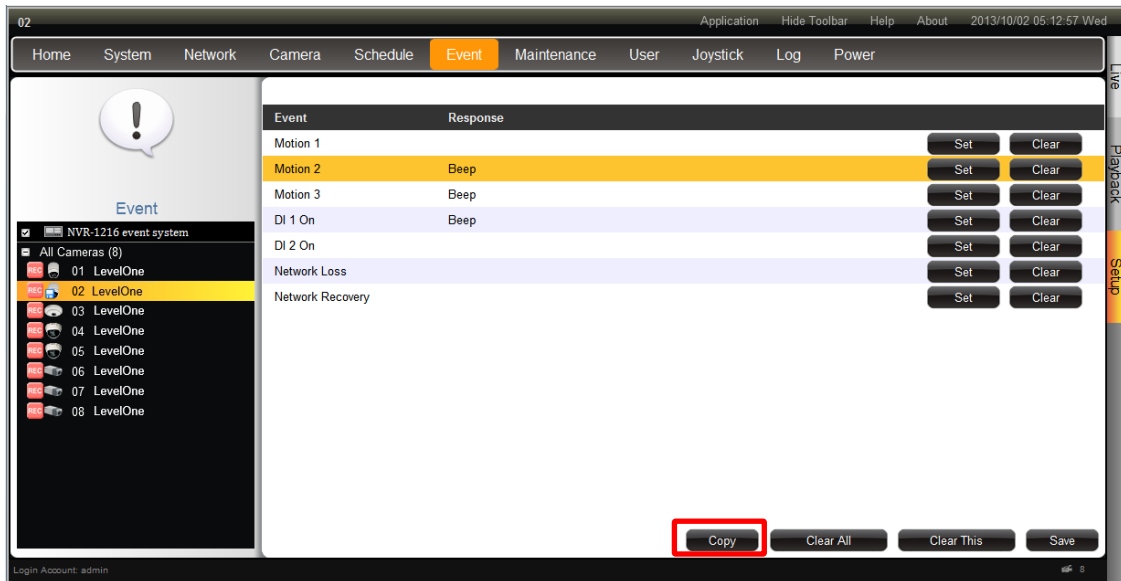

Select one camera as the source of schedule, and add other cameras to the "To" field. Click **"Copy"** to commit changes.

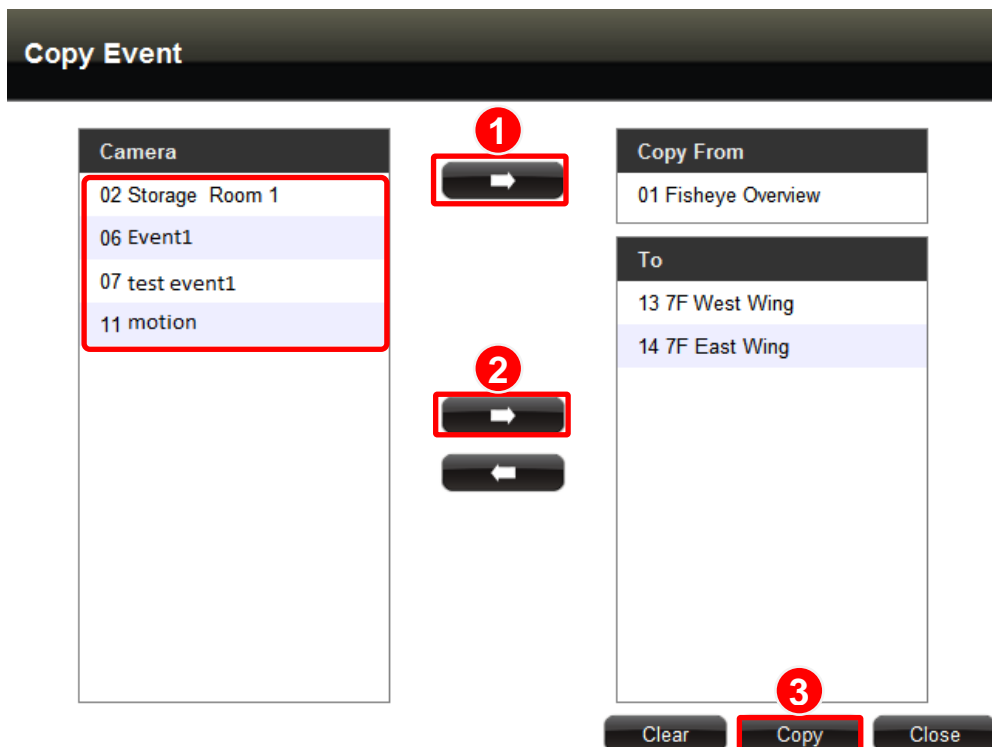

Network Video Recorder Administrator's Manual

Clear Event Rules

On **Event** tab, you may select an event rule under certain camera, and click **“Clear”** to delete it.

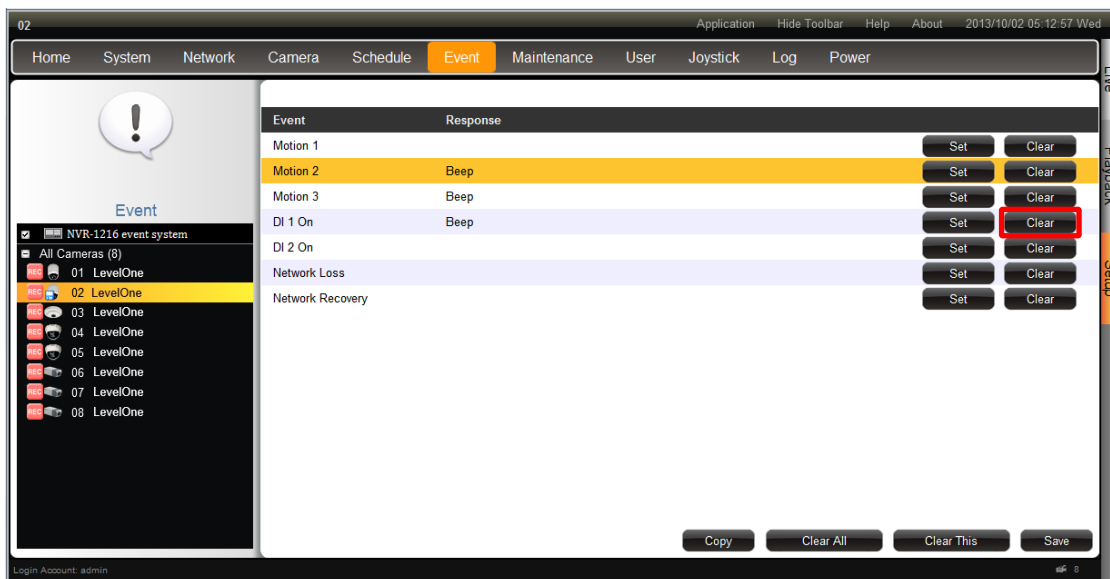

To directly clear all event rules set under a certain camera, click **“Clear This”**.

You may also clear all the rules in NVR system by clicking **“Clear All”**.

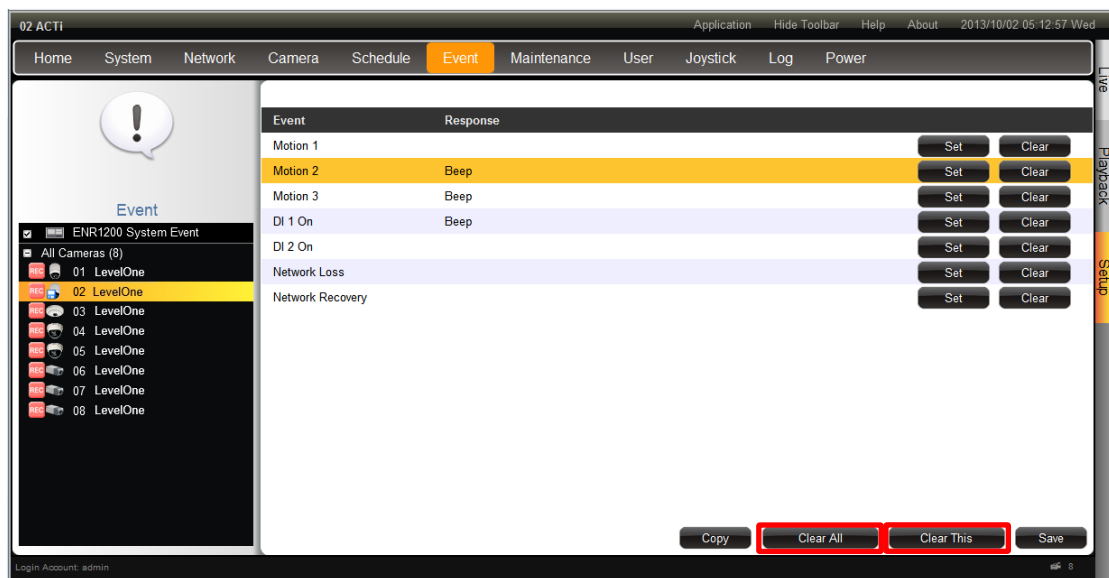

Please remember to click **“Save”** after deleting any rule.

Disk Management

NVR keeps the recordings on SATA hard disks installed in it. Whenever recording is taking place, NVR writes data to one of the disks, and switch to the other as the original one is full. Once the available space of the whole system is less than the reserved size, NVR will start deleting the oldest file to make the amount of space allowing each active channel to record for another 10 minutes.

You may observe the disk memory and recording status on **Storage** page.

Go to **Setup** page → **System** tab → **Storage**. The connected storage devices will be shown in the **Storage Device** list.

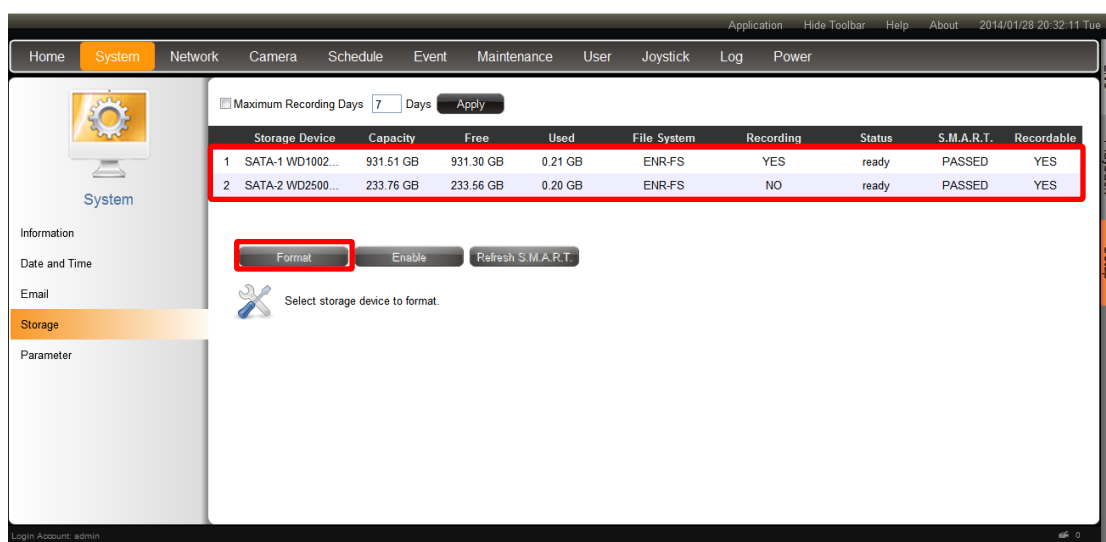

Format Hard Disks

Select a disk and click **"Format"**.

You may execute disk formatting toward a newly-installed disk. You should follow the installation procedures (refer to [Install the Hard Disks](#) on page 21) to format the disks before NVR system start carrying out the surveillance task, for a disk that is not in NVR file system format is not ready for recording. Please note that the system will stop recording during the disk formation.

If you have to format a disk having been recording for a while, it is suggested that you export important video and system log in advance.

Network Video Recorder Administrator's Manual

Set Maximum Recording Days

NVR can keep recording files for a certain number of days defined by you. Set this rule if you have more concern about how long the recordings are kept, especially when you do not want the old recordings to stay longer in the system than a certain period. By default, this rule is not activated, to modify it, check the box to input a number between **1~999** and click **“Apply”**.

For more deletion rules explanation, please refer to [Storage Settings - Set Recording Deletion Rule](#) on page 58.

Check Disk Status

Hard disk failure often comes after detectable signs and thus can be predicable, thus it is important to detect these signs long before they really cause disk failures.

NVR performs **S.M.A.R.T.** Disk check on 24-hour basis since last check. This technology enables a system to monitor the disk status and anticipate disk failures, helping the system administrator to prevent from unexpected outage and data loss.

You may manually perform an instant **S.M.A.R.T** check by clicking **“Refresh”**.

Once the **S.M.A.R.T** status of disk appears **“WARNING”**, **“FAILED”**, or **“UNKNOWN”** instead of **“PASSED”**, it is not reliable for recording, and may fail when the number of bad sectors on the disk has grown high enough. Please

1. Click **“Disable”** next to **Recordable** status to stop the system from saving recording into it.
2. Immediately export important video and system log, and then replace the disk following the instructions [Manage Abnormal Disks](#) on page 60.

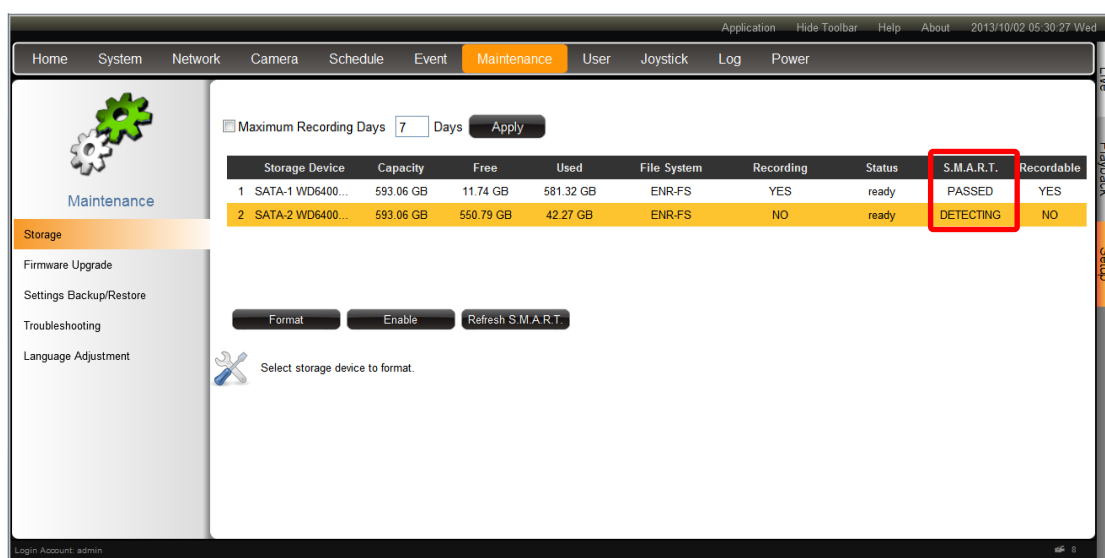

Upgrade Firmware

1. Make sure there is a recordable hard disk installed in NVR or a USB disk with at least 200MB space connected to NVR.
2. Go to **Setup** page → **Maintenance** tab → **Firmware Upgrade**. Click "**Browse**", find the target *.upg file and click "**Open**".
3. Click "**Upgrade**".

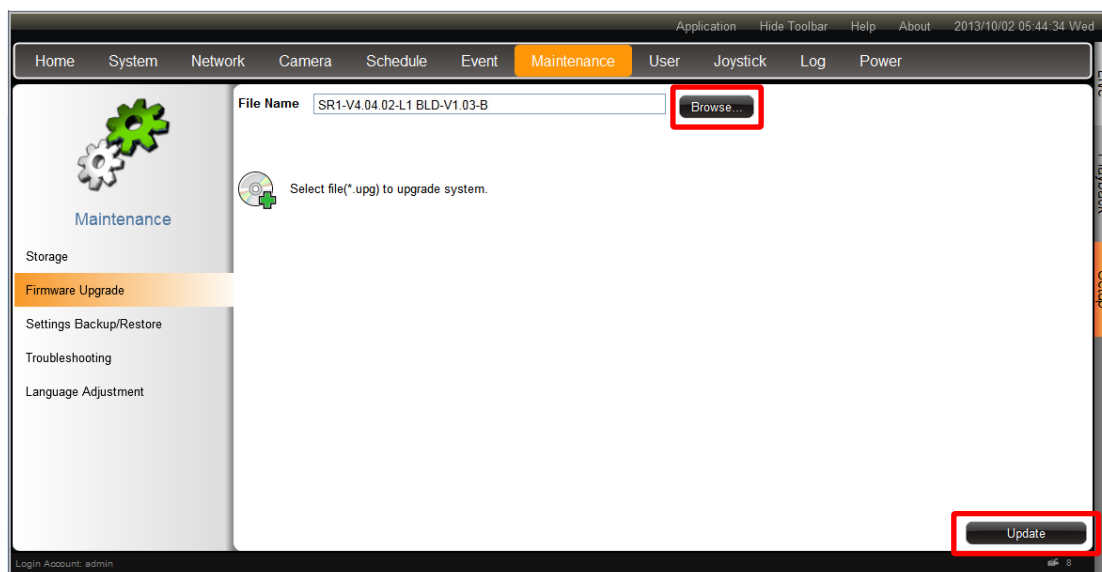

During upgrading, the system will stop every other activity including recording and event handling. The system will auto-restart after the upgrading completes.

As upgrading has started, **DO NOT cut off the system power or eject the USB disk until NVR restarts.**

Backup / Restore Settings

Making regular system backups is always recommended in case of unexpected disasters or accidents that may damage NVR server.

NVR server can create a backup file of the whole system settings as

Backup_[yyyymmdd].nvr file and save it to your client computer within one click. The backed up settings include the following properties: (1) **System Settings** including **System Name, Date & Time, Network, Email, Mouse and Keyboard**, (2) **Camera Settings**, (3) **Schedule Settings**, and (4) **Event Management**.

Backup

To start backing up system setting, please insert a USB disk into NVR first.

1. Go to **Setup** page → **Maintenance** tab → **Settings Backup / Restore**.

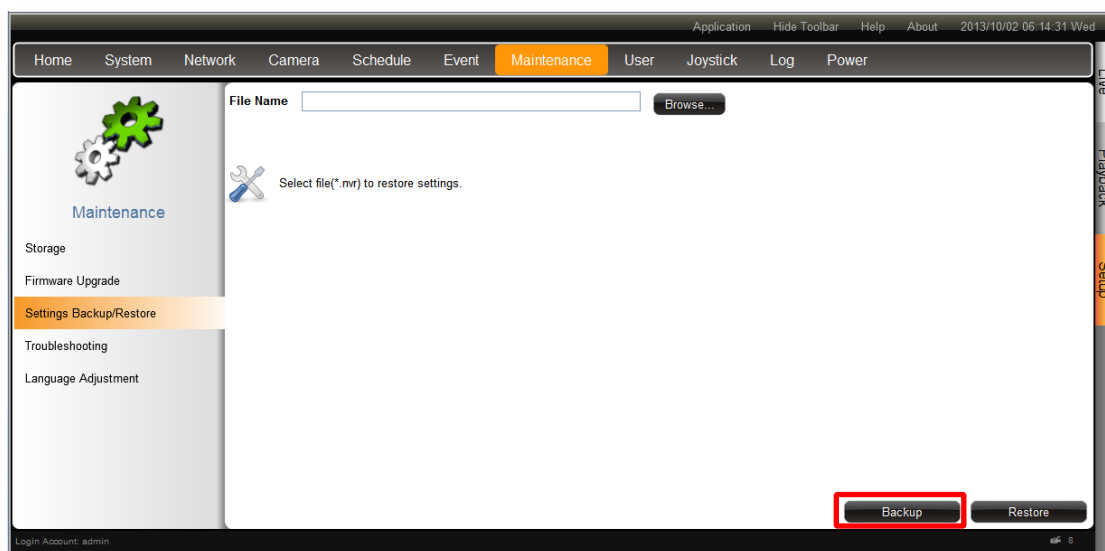

2. Click "**Backup**", the backup file will be saved to your client computer as .nvr file.

Network Video Recorder Administrator's Manual

Restore

Before starting restoring the system, make sure you have connected the USB disk with the desired .nvr backup file in it, and the backup file is saved in the root directory.

1. Go to **Setup** page → **Maintenance** tab → **Settings Backup / Restore**.

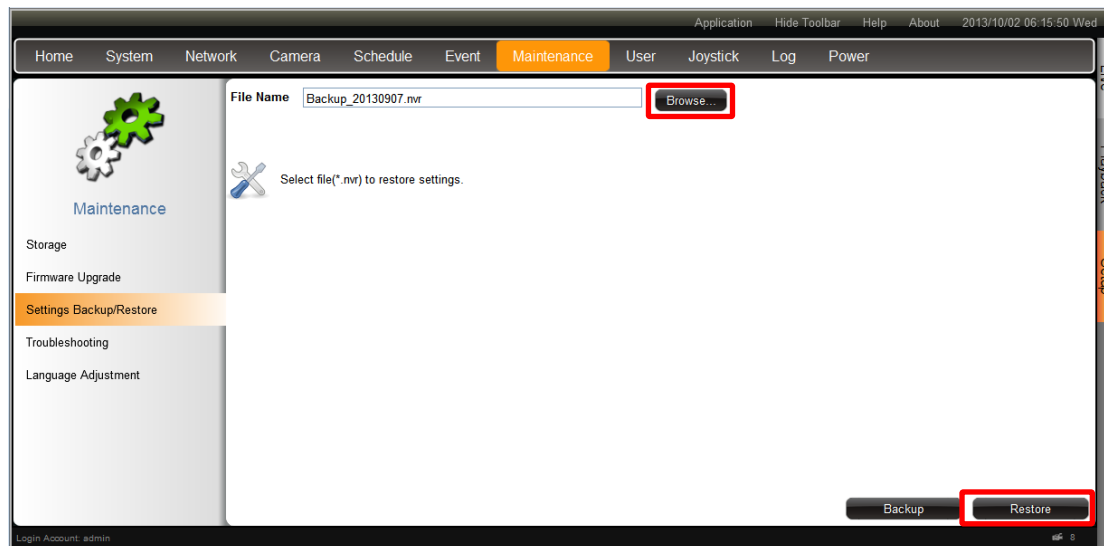

2. Click **"Browse"**, find the target *.nvr file and click **"Open"**.
3. Click **"Restore"** to start restoring the settings.

User Group Management

In NVR, the access permissions are managed by **User Groups**. **User Groups** defines what functions are allowed for a group of users. Different **User Groups** will have different access rights in terms of permitted operations like monitoring **Live** screen or execute **Playback**. For example, an Administrator user is allowed for all the operations in NVR, while a standard normal user may only be permitted to do **Live** monitoring.

Go to **Setup** page → **User** tab.

Add a Group

By default, the **Administrator** User Group with full permissions in NVR already exists. Except for the password and e-mail settings, you may not delete this account or change its permissions.

1. Enter **Group**, click “**Add Group**” to bring up **Add New Group** window, enter the **Name** and **Description** of the group, and click “**OK**” to add it to the **Group List**.

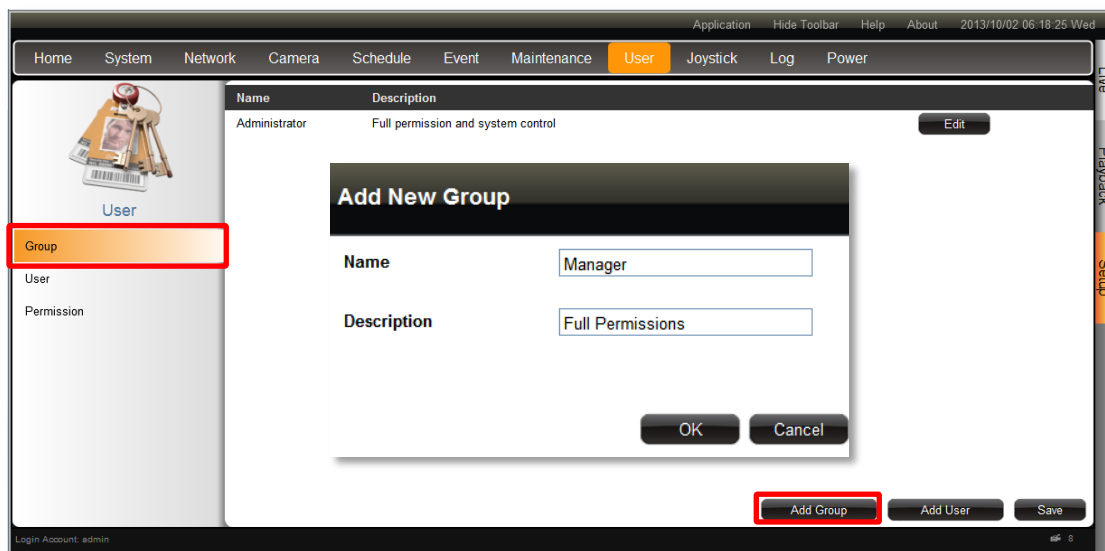

2. Enter **Permission**, and select the group from Group list, enable the permissions possessed by this group.

Network Video Recorder Administrator's Manual

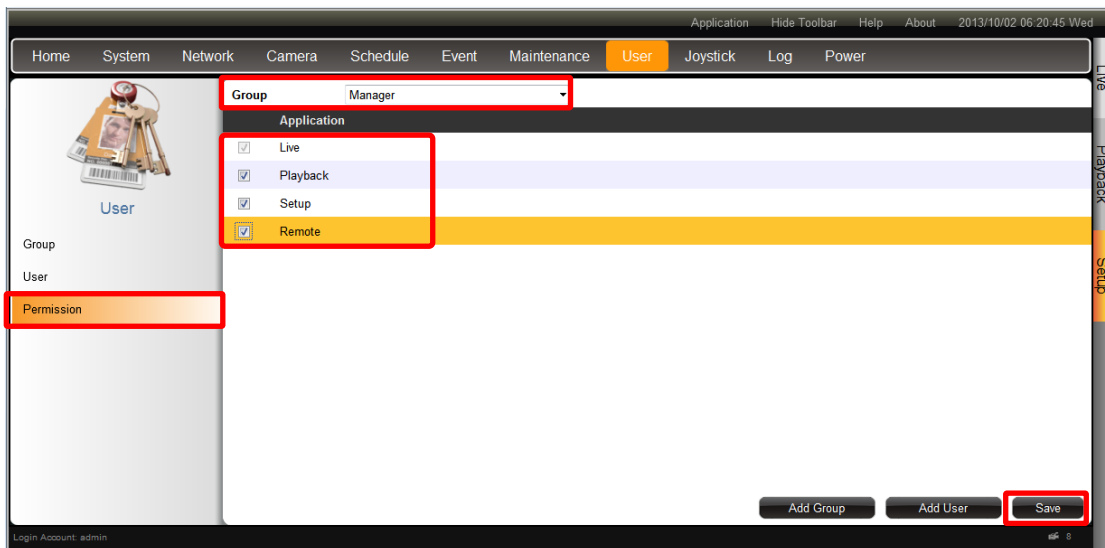

3. Click **“Save”** to save the group settings.

Edit / Delete a Group

You may edit an existing Group or delete it. Select the user on **Group List**, click **“Edit”** or **Delete”**. Please always click **“Save”** before leaving this page.

Name	Description	
Administrator	Full permission and system control	Edit
Manager	Full Control	Edit Delete

Network Video Recorder Administrator's Manual

Add a User

By default, the **Administrator** User already exists, which you may not delete.

Go to **Setup** page → **User** tab.

1. Enter **User**, click “**Add User**” to bring up **Add New User** window, enter the **Name** and **Password**, and select its **User Group**, click “**OK**” to add it to the **User List**.

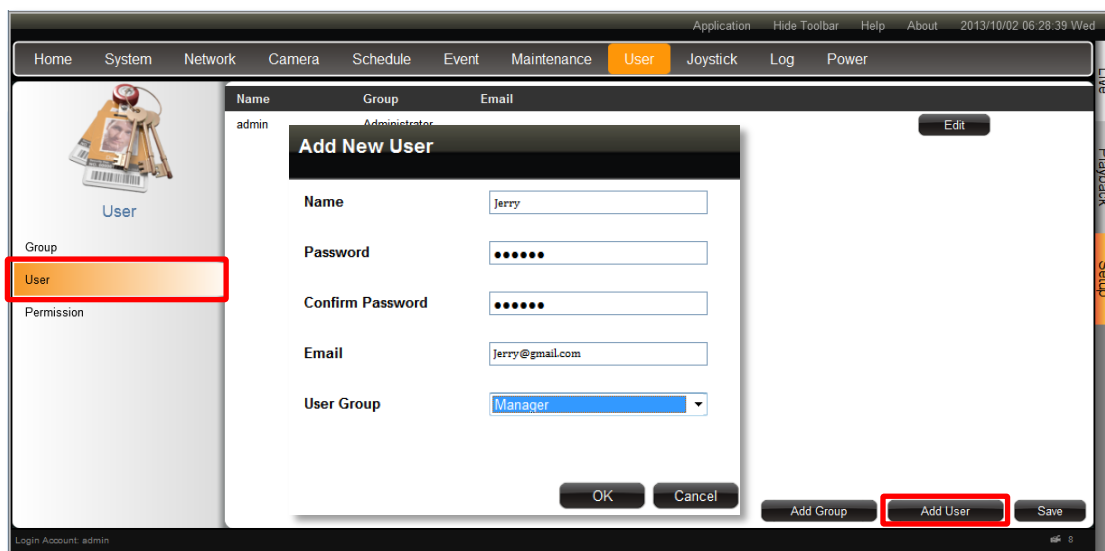

Account /Password Rules

1. **Account** field allows alphabets, numbers, and symbols except the following: * < > ? | " \ : .
The maximum length of characters is 15.
2. **Password** field allows alphabets, numbers and symbols. The maximum length of characters is 40.
3. Both the **Account** and **Password** field are non-case-sensitive.

Edit / Delete a User

You may edit an existing user or delete it. Select the user on **User List**, click “**Edit**” or **Delete**”.

Please always click “**Save**” before leaving this page.

Name	Group	Email	
admin	Administrator		Edit
Jerry	Manager	Jerry@gmail.com	Edit Delete

Joystick

NVR supports two types of controller for remote client operations:

- **IP Desktop**, manufactured by **CH Products**
- **Extreme™ 3D Pro**, manufactured by **Logitech**

1. Connect the joystick to your client computer, and install its driver.
2. Log in to NVR, and go to **Setup** page → **Joystick** tab.

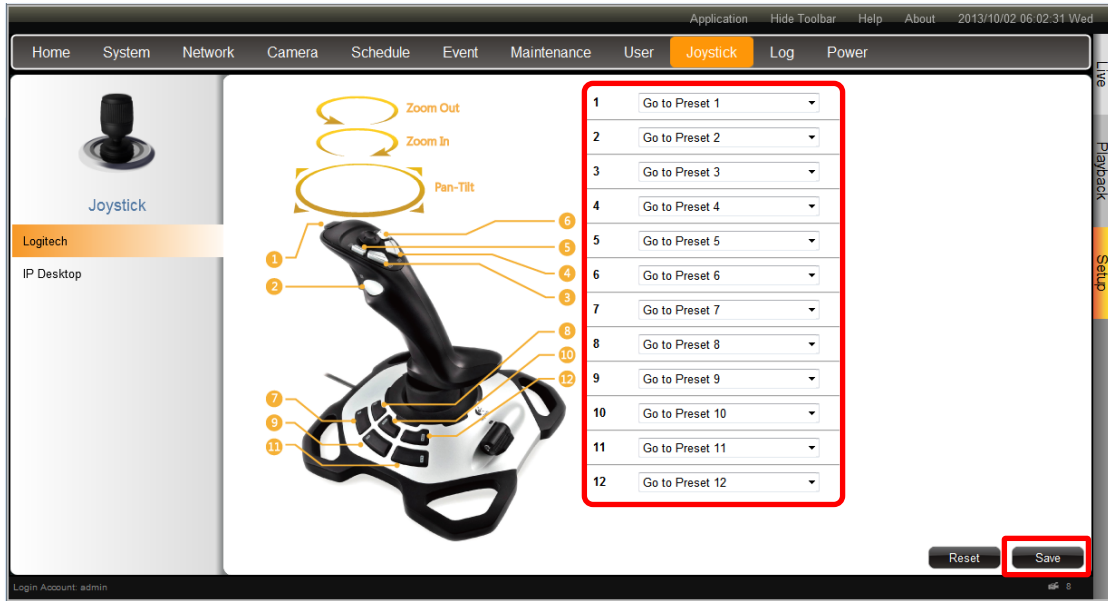

3. There are **12** buttons available on each controller; you may assign a function selected from dropdown list to any button. Every time you change the settings on this page, please click "**Save**" to save the settings of this joystick model.

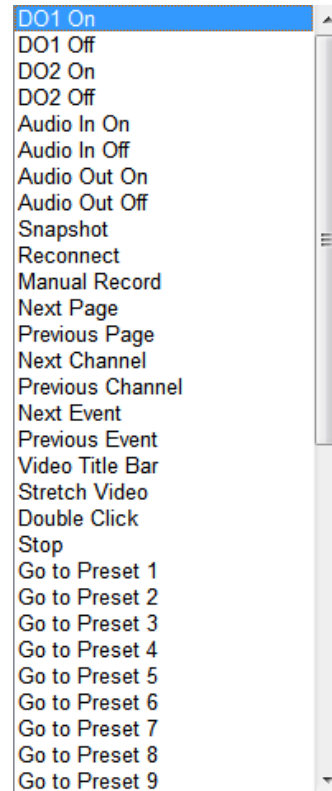

System Log

NVR records the important system activities and user's behaviors in **System Log**. Once the number of logs exceed 3000, NVR will erase the earliest 100 logs.

Go to **Setup** page → **Log** tab.

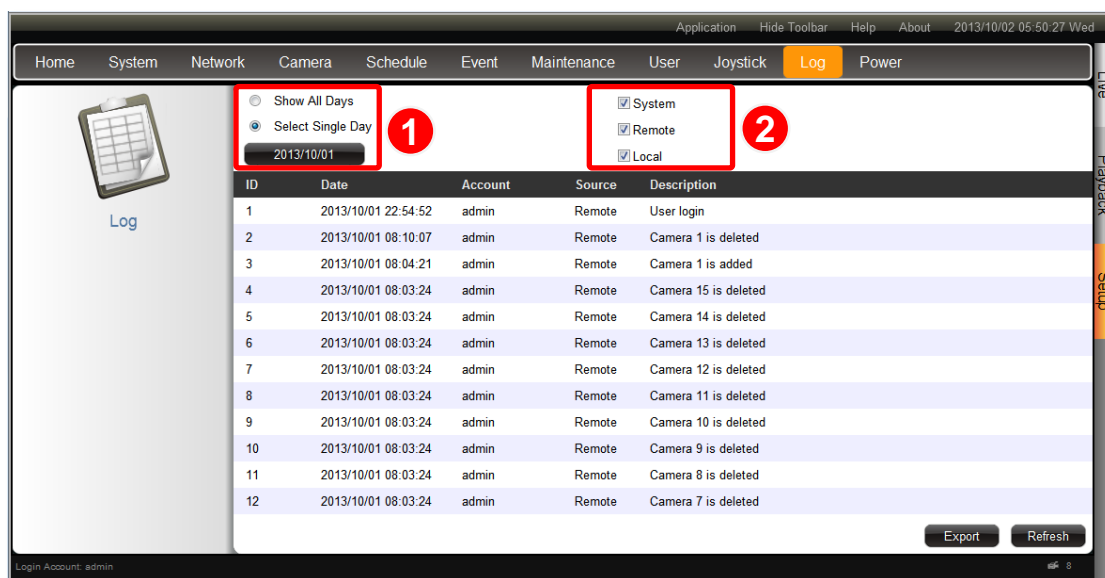

1. Define the time range:

You may choose “**Show All Days**” to show all the logs or choose “**Select Single Day**” then click **Date** button **2013/09/07** to define a specific date.

2. Select Log types:

Log Types	Event
System	System start up, format storage
Local User Behaviors	Login & logout, add camera, reboot / shutdown system, modify event settings, upgrade firmware , format storage, backup / restore system configuration, modify schedule settings, modify time, modify e-mail server settings, modify system information, modify network settings, modify user & permissions, import language file
Remote User Behaviors	Login & logout, reboot / shutdown system, modify camera settings, modify event handling schedule/settings, upgrade firmware, format storage, backup / restore system configuration, modify recording schedule, modify time, modify e-mail server settings, modify system information, modify network settings, modify user &permissions, import language file, modify workspace parameter

By changing the criteria, the result will automatically refresh accordingly.

Network Video Recorder Administrator's Manual

Export System Log

To export the logs, click “**Export**” and save the xml file to your local computer. You may view this file with **Notepad** or **XML Editor**.

```
<?xml version="1.0"?>
- <Logs>
  <Log Source="Local" Account="admin" Date="2013/09/07 04:51:08" ID="1">Camera 9 is added</Log>
  <Log Source="Local" Account="admin" Date="2013/09/07 04:50:05" ID="2">Camera 9 is deleted</Log>
  <Log Source="Local" Account="admin" Date="2013/09/07 04:49:50" ID="3">Camera 9 is added</Log>
  <Log Source="Local" Account="admin" Date="2013/09/07 04:49:50" ID="4">Camera 3 is added</Log>
  <Log Source="Local" Account="admin" Date="2013/09/07 04:48:01" ID="5">Camera 9 is deleted</Log>
  <Log Source="Local" Account="admin" Date="2013/09/07 04:47:54" ID="6">Camera 3 is deleted</Log>
  <Log Source="Local" Account="admin" Date="2013/09/07 04:43:40" ID="7">Backup system configuration</Log>
  <Log Source="Local" Account="admin" Date="2013/09/07 00:48:40" ID="8">User login</Log>
  <Log Source="System" Account="*" Date="2013/09/07 00:44:13" ID="9">System start up</Log>
</Logs>
```

Customize Live Screen Layout

You may customize the layout style, channel position and patrol behavior. Your arrangement of **Live** screen layout will be the default view after any local user logs in to NVR.

Change Layout

(A) To change current view layout, select your desired layout by clicking on a **Layout Selection Button**.

Add Camera Views to Channels

(B) To immediately see all the camera views, double-click on “**All Channels**”. The live view will change to the layout with the maximum channels.

(C) You may drag any camera from **Camera** list into your desire channel to display its view.

Remove Camera Views

(D) To remove a camera view from a channel, right-click on the channel to bring up **Channel Menu** and click “**Disconnect**”.

(E) To remove all camera views at a time, click “**Application**” on title bar and then “**Disconnect All Channels**”.

(F) Push the current view to local live view. By doing this, a new local customized view will be created to display this view. Please make sure there is no blank channel in your current remote live view.

Watch all camera views

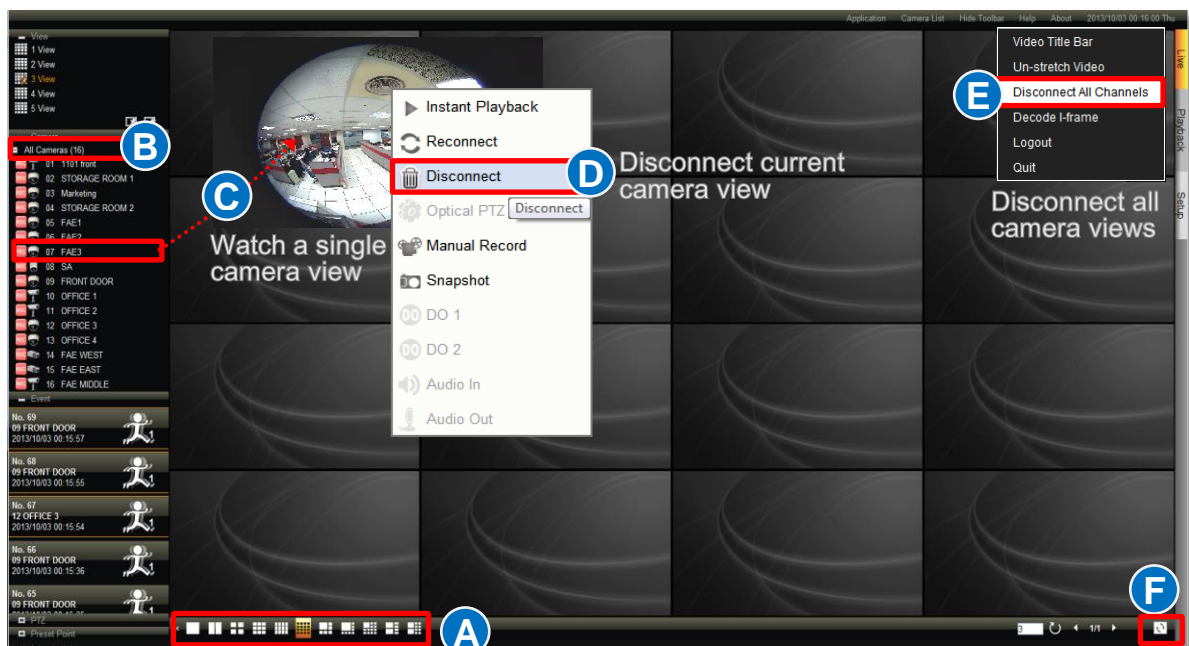

Layout Selection Buttons

Patrol Switch

Execute Sequence Patrol

The patrol function will slide-show multiple channels at your defined length of interval. At one time the layout will show as many channels as its maximum display channels. For instance, during the patrol, a 3x3 layout will show channel 1~9, and then 10~16.

1. On **Live** screen, input the duration of each view next to  .
2. Click  to start the patrol.
3. The patrol will go on until you click it again.

Save a Customized View

You may save up to five customized view on local **View List**. A saved view will remember (1) the layout style, (2) camera arrangement, (3) view size (stretched / un-stretched / full-screen)

1. Select a View from the **View List**.
2. Customize your layout with the tools provided on **Layout Selection Buttons**.
3. Click  in bottom right corner of **View List** to enter Save View window, input the view name and click “**Save**”.

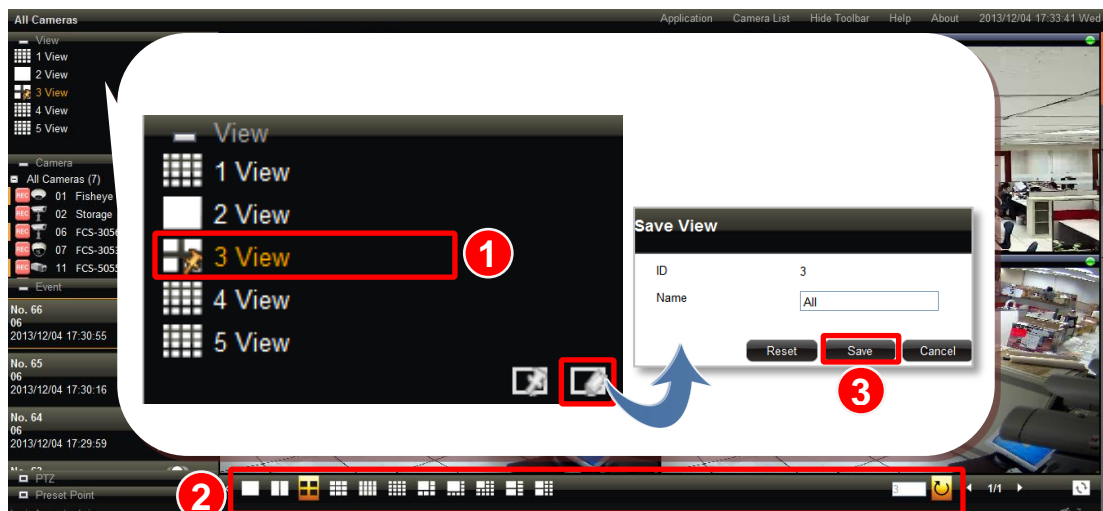

Set a Default View

You may also set one View as default, in this way, you may immediately start live monitoring after logging in to the system. To set a default view, simply select a desired view on **View list**, and click

