

ICY BOX IB-AC537
Mini DisplayPort to DVI Adapter



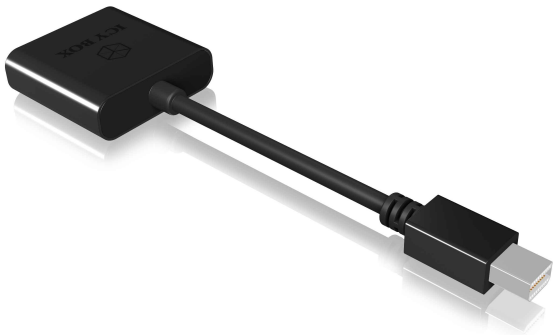



Key features

- Mini DisplayPort (male) to DVI (female)
- Compliant with DisplayPort specification V1.1
- Resolution up to 1920x1080@60 Hz
- Compact case
- Supports power saving mode
- Plug & Play
- iMac/MacBook series compatible

Function

The input for the IB-AC537 is the Mini DisplayPort and the adapter outputs the video signal via DVI with a resolution of up to 1920x1200@60Hz. This enables you to use older screens, projectors or even TV on your Mini DisplayPort.

Packing content: 1x IB-AC537, 1x manual

Technical data

Model	IB-AC537
Article No.	60055
EAN code	4250078163923
Brand	ICY BOX
Article text	Adapter Mini DisplayPort to DVI
Colour	Black
Material	ABS
Interface	1x Mini DisplayPort (male), 1x DVI (female)
Max. Resolution	Up to 1920x1200@60 Hz
Plug & Play	Yes
Operating system	iMac/MacBook series

Logistical data

Packing unit:	50 pcs/carton	Dimension/carton:	395x245x245 mm	Import tax:	84718000
Total weight:	4.2 kg/carton	Dimension of packing box:	226x108x21 mm		
Gross weight (incl. packing):	0.072 kg	Dimension of article:	150x43x12 mm		
Net weight/article:	0.031 kg	Country of origin:	China		

RaidSonic Technology GmbH • Kurt-Fischer-Straße 50 • 22926 Ahrensburg / Germany
Telefon: +49-(0)4102 – 468 900 (Vertrieb) • Fax: +49-(0)4102 – 468 901 • www.raidsonic.de
Offers and deliveries are only done under our General Terms and Conditions. Errors and omissions excepted.

RaidSonic
STORAGE SOLUTIONS WITHOUT LIMITS