5. WIRED SETUP

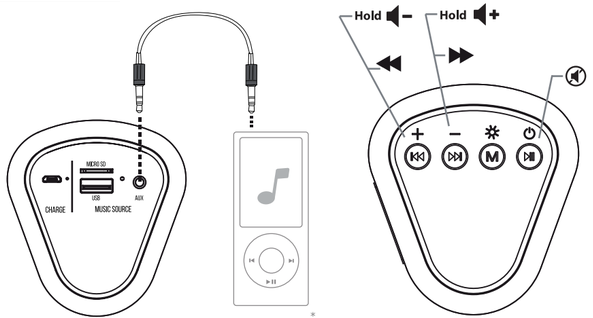

* not included

6. PLAY USB OR SD CARD

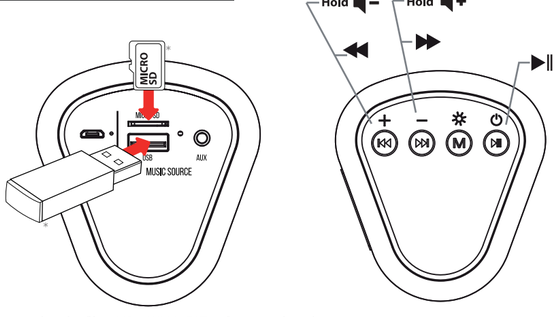

Supported audio files: MP3, WMA. FAT32 formatted card.

* not included

7. LED LIGHTS

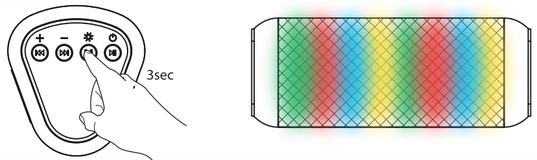

8. PHONE CALL

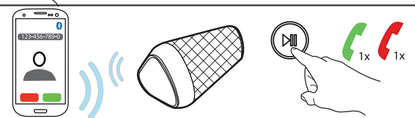

FAQ

Frequently asked questions

http://www.trust.com/21532/faq

Trust International BV - Laan van Barcelona 600 - 3317DD, Dordrecht, NL © 04-07-2016 Trust All rights reserved.

Trust URBAN

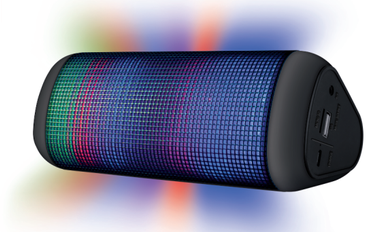

[USER GUIDE WIRELESS SPEAKER]

1. CHARGE SPEAKER

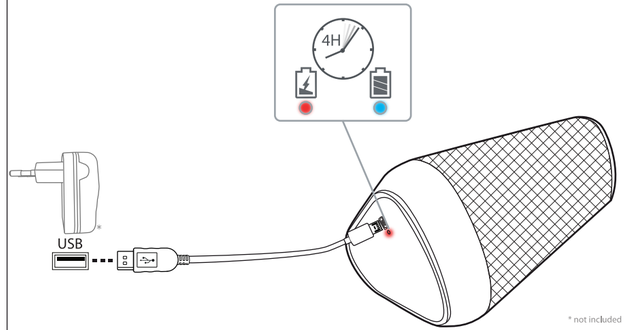

2. WIRELESS SETUP 1/2

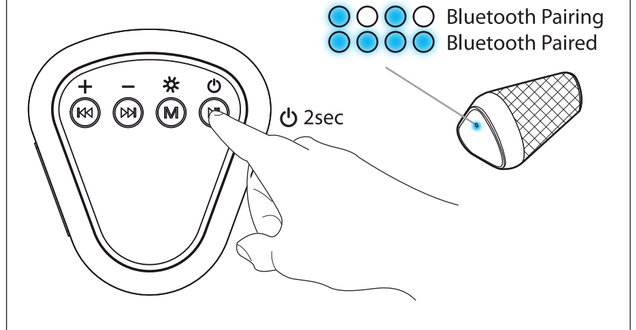

3. WIRELESS SETUP 2/2

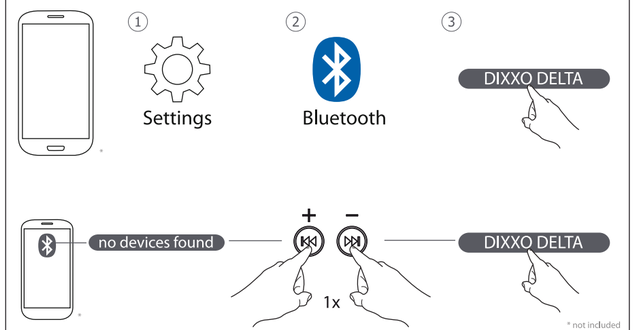

4. PLAY MUSIC WIRELESS

