

Canon

PIXMA TS6000 series



**Getting Started
Démarrage
Inbetriebnahme
Aan de Slag-gids
Guida Rapida
Para Começar
Guía de inicio
ΞΕΚΙΝΩΝΤΑΣ
Uppstartsguide
Komme i gang
Før du begynder
Aloitusopas**



QT61508V01

1



Installing the Printer.....	page1
Installation de l'imprimante	page1
Installation des Druckers	Seite1
De printer installeren	pagina 1
Installazione della stampante	pagina 1
Instalando a impressora	página 1
Instalación de la impresora.....	página 1
Εγκατάσταση του εκτυπωτή	σελίδα1
Installera skrivaren	sida1
Installere skriveren	side 1
Installation af printeren	side1
Tulostimen asennus	sivu1

2



Connecting with Computer and Smartphone/Tablet.....	page5
Connexion avec un ordinateur et un smartphone ou une tablette.....	page5
Herstellen einer Verbindung mit einem Computer und Smartphone/Tablet ...	Seite5
Verbinden met een computer en smartphone/tablet.....	pagina 5
Connessione con computer e smartphone/tablet.....	pagina 5
Conectando a um computador e smartphone/tablet	página 5
Conexión con el ordenador y con el teléfono inteligente o la tableta ...	página 5
Σύνδεση με υπολογιστή και Smartphone/Tablet.....	σελίδα5
Ansluta med dator och smarttelefon/surfplatta	sida5
Koble til datamaskin og smarttelefon/nettbrett	side 5
Tilslutning med computer og smartphone/tablet.....	side5
Yhdistäminen tietokoneeseen ja älypuhelimeen/tablet-tietokoneeseen....	sivu5



1. Installing the Printer

For the procedure with  icon, you can watch the video tutorials for installing the printer by accessing the following URL or scanning the QR codes.



Checking Included Items

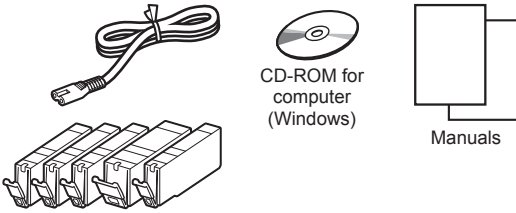

Removing Packing Materials/Turning on the Printer

 You can watch the procedure on a movie by scanning the QR codes.



1 Remove the packing materials (such as tape and protective film on the touch screen) from outside the printer.

Using the printer with the protective film attached may cause malfunction.

- 2** **1** Hook the hollows on the both sides of the printer with your fingers and open the scanning unit / cover.
- 2** Remove the orange tape and discard it.

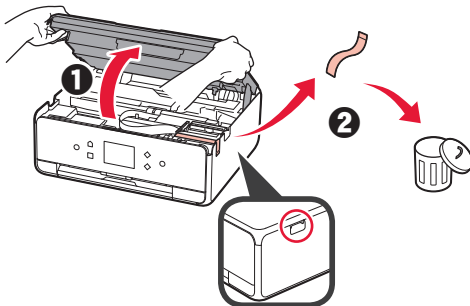

3 LIFT UP the scanning unit / cover, and then close it.

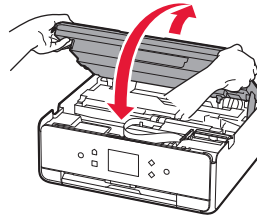

- 4** **1** Connect the power cord.
2 Lift the operation panel.
3 Press the **ON** button.
 Do not connect a USB cable yet.

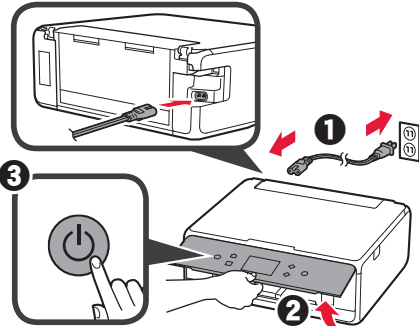

5 Drag the screen and tap the language to select.

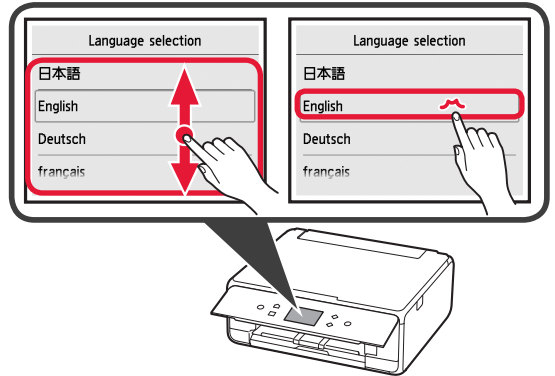

6 Read the messages and follow the on-screen instructions.

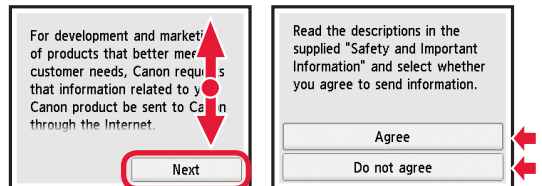

7 Read the messages and tap **OK**.

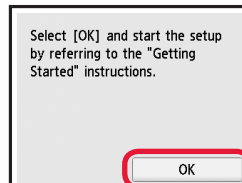

Installing the Ink Tank

You can watch the procedure on a movie by scanning the QR codes.



Android



iOS

- 1 Open the scanning unit / cover.
 ⚠ Do not touch the print head holder (A) until it stops.

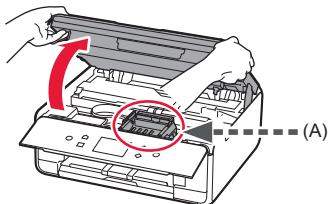

- 2
 - 1 Remove the orange tape.
 - 2 Remove the protective wrap.

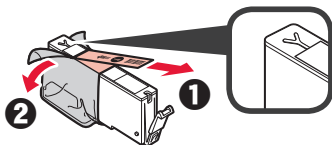

Remove the orange tape completely.

- 3 Hook the orange cap with your finger to remove it GENTLY.
 ⚠ (A) Do not push the both sides of the ink tank with the Y-shape air hole blocked.
 ⚠ (B) Do not touch.

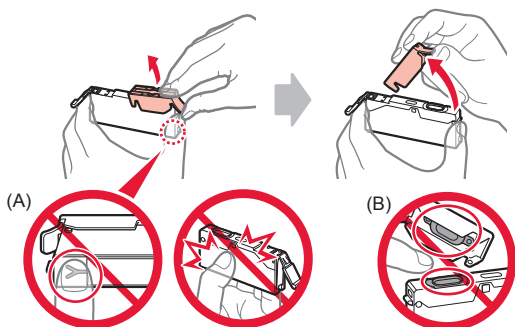

- 4 Insert the ink tank into the print head holder and push it down firmly until it snaps into place. After the lamp lights up, install the next ink tank.

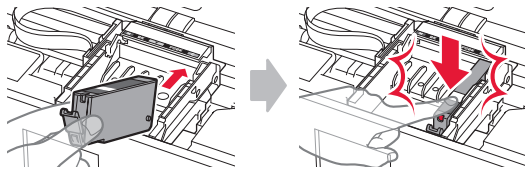

- 5 Check that all lamps are lit.

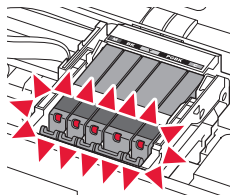

- 6 LIFT UP the scanning unit / cover, and then close it.

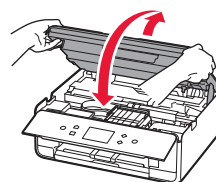

If an error message appears, make sure the ink tanks are installed correctly.

Loading Paper / Aligning the Print Head

You can watch the procedure on a movie by scanning the QR codes.



Android



iOS

To obtain better print result, print a pattern for print head alignment and scan it.

- 1
 - 1 Pull out the cassette.
 - 2 Remove the cassette cover.

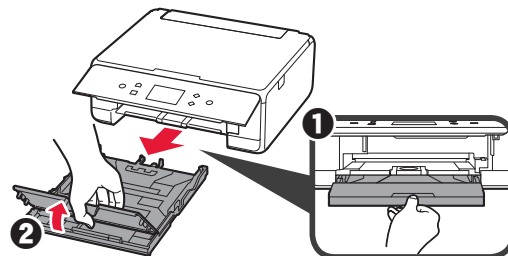

- 2 **1** Pull out the cassette forward while pressing the lock on the cassette.
- 2** Open the paper guides, and then align the guide in front with the mark of LTR or A4.

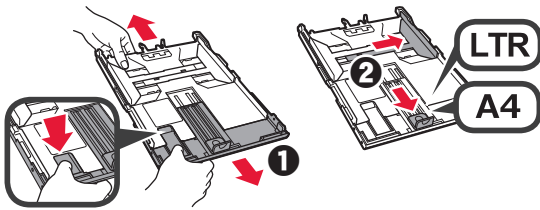

- 3 **1** Load several sheets of plain paper with the print side facing down.
- 2** Slide the right paper guide to align it with the side of the paper stack.
- 3** Align the paper stack with the paper guide in front.

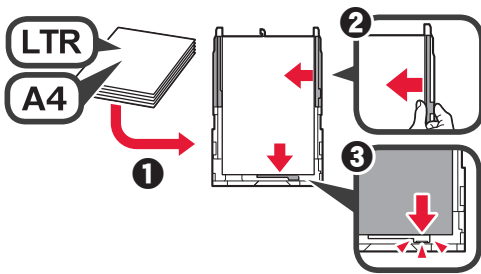

- 4 **1** Attach the cassette cover.
- 2** Insert the cassette.

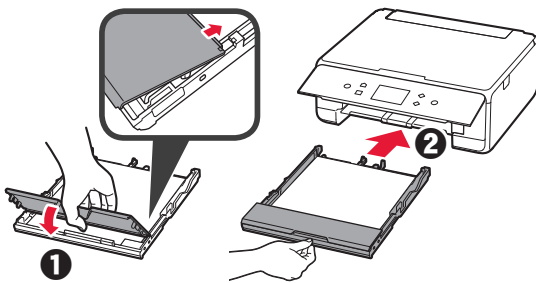

- 5 Pull out the paper output tray.

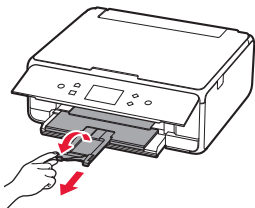

- 6 Read the messages and tap **OK**.

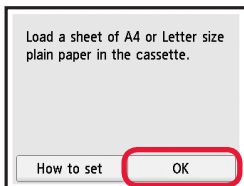

- 7 When the pattern for print head alignment is printed, tap **Yes**.

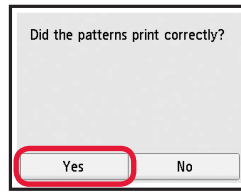

- 8 Follow the on-screen instructions to load the pattern on the platen glass.

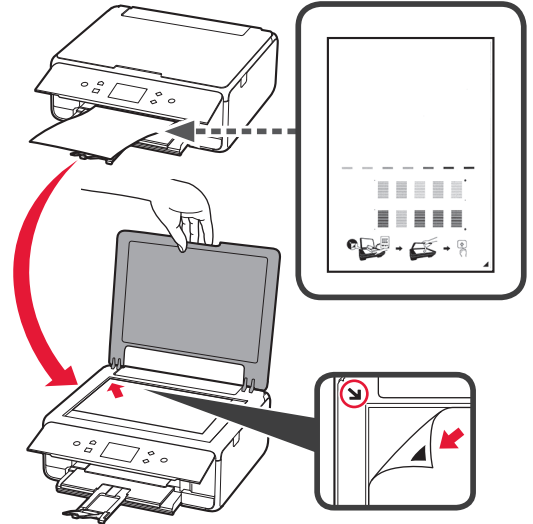

- 9 Close the document cover, and then follow the on-screen instructions to tap **OK**.

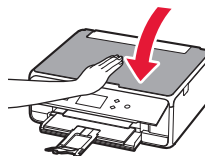



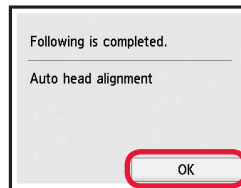

- 10 If the following screen appears, tap **OK**.

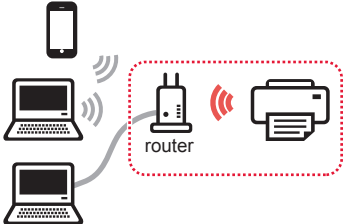

The print head alignment is now complete.

Selecting a Printer Connection Method

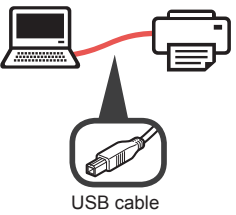
The connection method varies depending on how you use the printer. Select a printer connection method according to the table below. In the following description, smartphones and tablet devices are collectively described as smartphone.

Using the printer with your computer or smartphone connected		Using the printer without connecting any other devices
Wireless LAN connection Connecting the printer to your computer or smartphone via a wireless router  Connecting the printer to your computer or smartphone directly without a wireless router * 	USB connection  USB cable	Do not connect   Tap Do not connect on the connection method selecting screen. The setup is now complete.

* You may not connect your smartphone to the Internet wirelessly during connecting the printer to the smartphone directly. In that case, you may be charged depending on the contract with your service provider.

* Up to 5 devices can be connected to the printer via wireless LAN connection directly.

1 Tap your printer connection method.

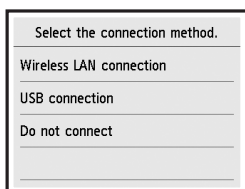

Follow the on-screen instructions to proceed with the setup.

Users who select USB connection:

Do not connect a USB cable until you are instructed.

2 If the following screen appears, proceed to the next page.

■ If you select **Wireless LAN connection**:

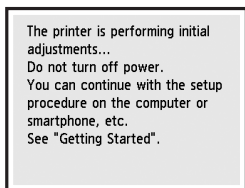

■ If you select **USB connection**:

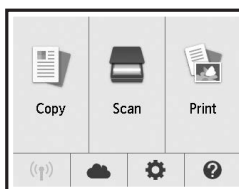

2. Connecting with Computer and Smartphone/Tablet

If you connect the printer to both your computer and your smartphone, connect it to the computer first.

To connect the printer only to your smartphone, proceed to "Connecting with Smartphone" on page 6.

Connecting with Computer

You need connection setup for each computer. Proceed with the setup from step 1 for each computer.

The followings describe the procedures for Windows and Mac OS.

If you use a computer except for Windows or Mac OS such as Chrome OS, access "<http://canon.com/ijsetup>", and then follow the instructions on the Canon website to set up your computer.

- 1 Select one of the following steps **A** or **B** to start up the setup file.

A MacOS Windows

Accessing the Canon website

- 1 Visit the Canon website below and click **Setup**.

<http://canon.com/ijsetup>



Follow the on-screen instructions to proceed with the setup.

- 2 If the following screen appears, click **Download**.

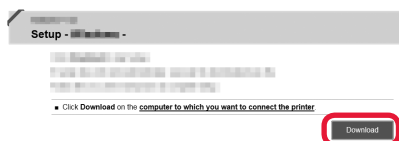

- 3 Start up the downloaded file.

B Windows

Using the Setup CD

- 1 Insert the setup CD into your computer.



When using Windows 10, Windows 8.1 or Windows 8:

- 2 Click or **File Explorer** on the taskbar.
- 3 Select **This PC** or **Computer** on the left side of the opened window.
- 4 Double-click the CD-ROM icon on the right side of the window.

* If the contents of the CD-ROM appear, double-click **MSETUP4.EXE**.

- 2 Click **Start Setup**.

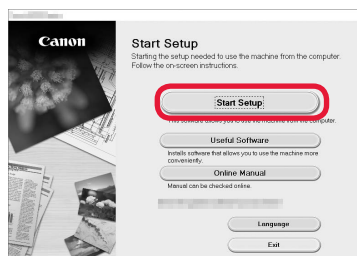

Follow the on-screen instructions to proceed with the setup.

You can set up your smartphone in the middle of the steps.

On the following screen, click **Instructions** to proceed with setup of your smartphone.

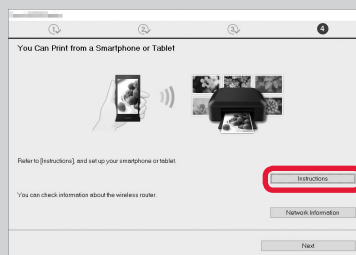

* Depending on your settings, the screen above may not appear. In that case, proceed to "Connecting with Smartphone" on page 6 after finishing the connection to your computer.

- 3 If the following screen appears, click **Exit**.

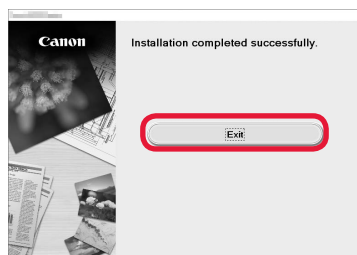

The connection with your computer is now complete. You can print from your computer.

Connecting with Smartphone

You need connection setup for each smartphone. Proceed with the setup from step 1 for each smartphone.

Preparation

- Turn on Wi-Fi on your smartphone.
- If you have a wireless router, connect your smartphone to the wireless router.
- * For operations, refer to manuals of your smartphone and the wireless router or contact those manufacturers.

1 Install the application software Canon PRINT Inkjet/SELPHY in your smartphone.



iOS : Search "Canon PRINT" in App Store.

Android : Search "Canon PRINT" in Google Play.

Or access the Canon website by scanning the QR code.



2 Check the display on the printer.

The screen turns off when no operation is made for 10 minutes. Press one of the buttons on the operation panel (except for the **ON** button) to display the screen.

- If the following screen appears:
Check the icon on the lower left, and then proceed to **A** or **B**.

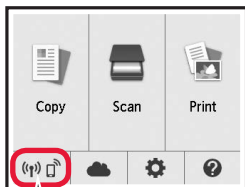

The following icon appears.
(The printer is connected to a network.)



Yes

- If the following screen appears:
Proceed to **B**.

The printer is performing initial adjustments...
Do not turn off power.
You can continue with the setup procedure on the computer or smartphone, etc.
See "Getting Started".

No (Proceed to **B**.)

If  appears, the printer can not communicate by wireless LAN connection. For details, access "<http://canon.com/ijsetup>" to see **Frequently Asked Questions**.

A **iOS** **Android**

1 Tap the installed application software.



2 Follow the on-screen instructions to register the printer.

3 Make sure that the following screen appears.

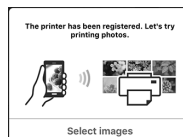

The connection with your smartphone is now complete. You can print from your smartphone.

To print photos, load photo paper. Proceed to "Loading Photo Paper" on page 8.

- B** Procedures below vary depending on iOS or Android. Select your operating system and proceed to its procedure.

iOS

- 1 Tap **Settings** on the HOME screen, and then tap **Canon_ij_XXXX** on the Wi-Fi settings.

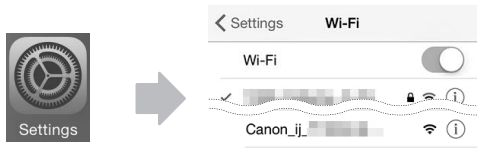

If **Canon_ij_XXXX** does not appear on the list, see "Preparation of the Printer" below to operate the printer, and then repeat step 1.

- 2 Tap the installed application software.



- 3 Follow the on-screen instructions to register the printer.

Follow the on-screen instructions to proceed with the setup.

If you select **Auto Select Conn. Method (recommended)** on the connection method selecting screen, the appropriate connection method is selected automatically depending on your environment.

- 4 Make sure that the following screen appears.



Android

- 1 Tap the installed application software.



- 2 Follow the on-screen instructions to register the printer.

If a message saying "**Printer is not registered. Perform printer setup?**" does not appear, see "Preparation of the Printer" below to operate the printer, and then wait for a while until a message appears.

Follow the on-screen instructions to proceed with the setup.

The appropriate connection method is selected depending on your environment.

- 3 Make sure that the following screen appears.

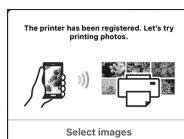

The connection with your smartphone is now complete. You can print from your smartphone.

To print photos, load photo paper. Proceed to "Loading Photo Paper" on page 8.

Preparation of the Printer

- 1 Press the **HOME** button on the printer.
2 Tap the icon on the lower left of the HOME screen.

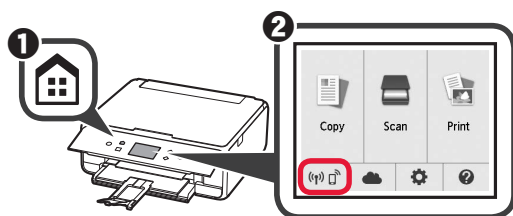

- 3 Tap **Yes** or **No**.
4 Tap **LAN settings** > **Wireless LAN** > **Wireless LAN setup** > **Easy wireless connect**.
5 Tap **Yes**.
6 Return to the operation of your smartphone.

Loading Photo Paper

Load photo paper in the rear tray.

- 1 Open the rear tray cover and pull out the paper support.

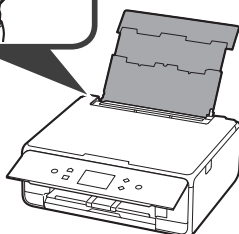
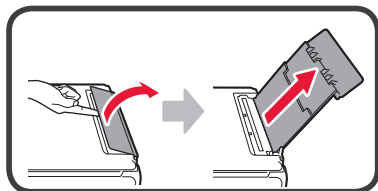

- 2
 - 1 Open the feed slot cover.
 - 2 Slide the right paper guide to the end.

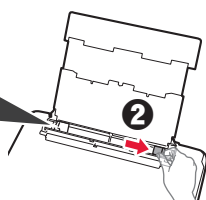
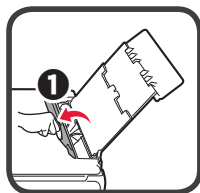

- 3
 - 1 Load several sheets of photo paper with the print side facing up.
 - 2 Slide the right paper guide to align it with the side of the paper stack.

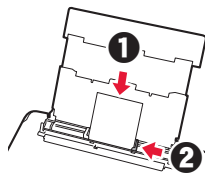

- 4 Close the feed slot cover. Read the message on the printer's screen and register the information of the loaded paper.



- 5 Pull out the paper output tray.

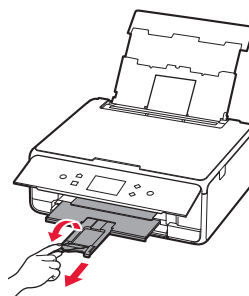

Copying Photos

You can scan the printed photo and print it. You can also scan several photos and print them at once.

- 1 Make sure the printer is turned on.
- 2 Load several sheets of photo paper.
- 3 Tap **Copy** on the HOME screen.
- 4 Drag the screen and tap **Photo copy**.
- 5 Read the messages and tap **OK**.
- 6 Follow the on-screen instructions to load the printed photo on the platen glass, and then tap **OK**.
When the scanning is complete, the print settings confirmation screen appears.

- 7 Specify the print settings as necessary.

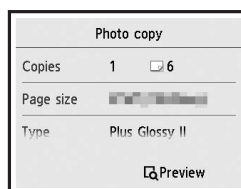

- 8 Press the **Color** button for color copying. Press the **Black** button for monochrome copying.
The printer starts printing.

1. Installation de l'imprimante

Pour la procédure avec l'icône , vous pouvez regarder les didacticiels vidéo sur l'installation de l'imprimante en accédant à l'URL suivante ou en numérisant les codes QR.

<http://canon.com/ijsetup>



Regardez la séquence

Vérification des éléments fournis

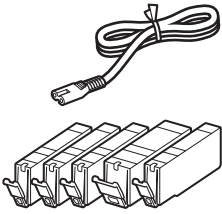

CD-ROM pour ordinateur (Windows)

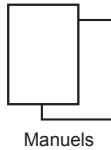

Manuels

Retrait des matériaux d'emballage / Mise sous tension de l'imprimante

 Vous pouvez regarder une vidéo de la procédure en numérisant les codes QR.



Android



iOS

- 1 Retirez les matériaux d'emballage (tels que la bande et le film protecteur sur l'écran tactile) de l'imprimante.

L'utilisation de l'imprimante avec le film protecteur en place risque d'entraîner un dysfonctionnement.

- 2
 - 1 Placez vos doigts dans les cavités de chaque côté de l'imprimante et ouvrez l'unité de numérisation / capot.
 - 2 Retirez la bande orange et jetez-la.

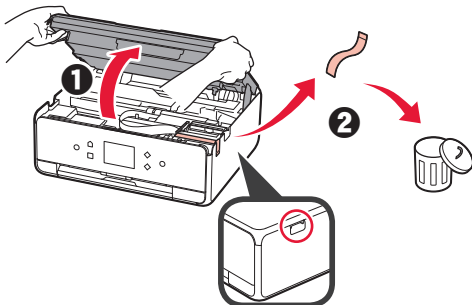

- 3 SOULEVEZ l'unité de numérisation / capot, puis fermez-la.

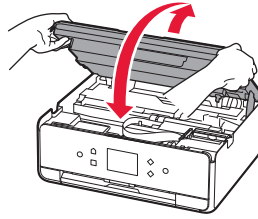

- 4
 - 1 Branchez le cordon d'alimentation.
 - 2 Levez le panneau de contrôle.
 - 3 Appuyez sur le bouton **MARCHE (ON)**.
-  Ne branchez pas encore de câble USB.

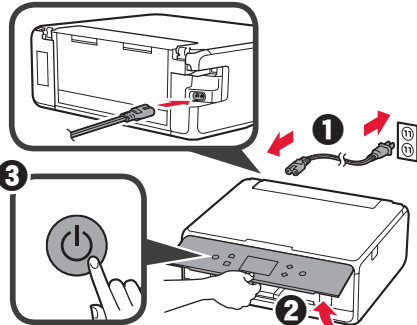

- 5 Faites glisser l'écran et touchez la langue à sélectionner.

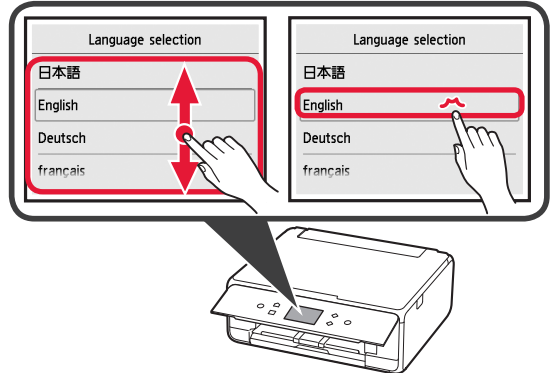

- 6 Lisez les messages et suivez les instructions à l'écran.

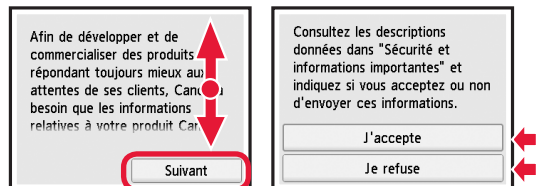

- 7 Lisez les messages et touchez **OK**.

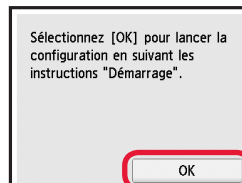

Installation de la cartouche d'encre

Vous pouvez regarder une vidéo de la procédure en numérisant les codes QR.



Android



iOS

- 1 Ouvrez l'unité de numérisation / capot.
⊘ Évitez tout contact avec le support de tête d'impression (A) jusqu'à l'arrêt du mécanisme.

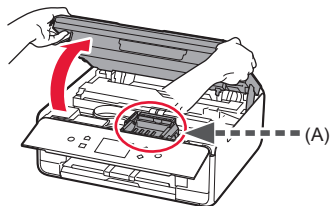

- 2 ① Retirez la bande orange.
② Retirez l'emballage de protection.

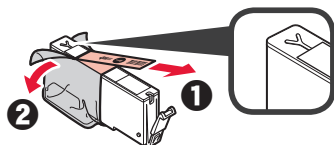

Retirez complètement la bande orange.

- 3 Placez vos doigts sur la capsule orange et retirez-la DOUCEMENT.

- ⊘ (A) Ne poussez pas sur les deux côtés de la cartouche d'encre alors que le trou d'aération en forme de Y est bloqué.
- ⊘ (B) Ne pas toucher.

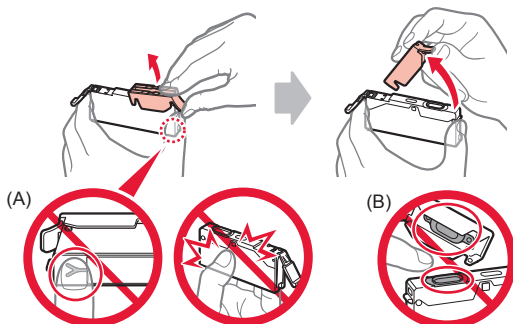

- 4 Insérez la cartouche d'encre dans le support de tête d'impression et enfoncez-la fermement jusqu'à entendre un dé clic.
Lorsque le voyant s'allume, installez la cartouche d'encre suivante.

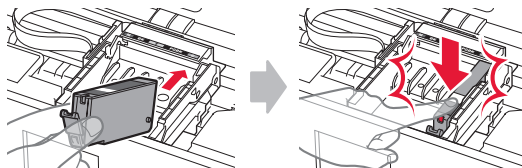

- 5 Vérifiez que tous les voyants sont allumés.

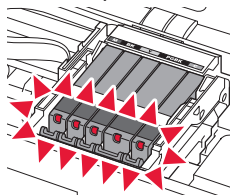

- 6 SOULEVEZ l'unité de numérisation / capot, puis fermez-la.

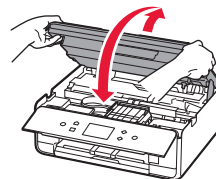

Si un message d'erreur apparaît, vérifiez que les cartouches d'encre sont correctement installées.

Chargement du papier / Alignement de la tête d'impression

Vous pouvez regarder une vidéo de la procédure en numérisant les codes QR.



Android



iOS

Pour obtenir une impression de meilleure qualité, imprimez un motif pour l'alignement de la tête d'impression et numérisez-le.

- 1 ① Retirez la cassette.
② Retirez le couvercle de la cassette.

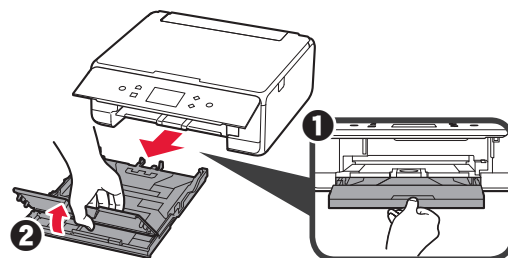

- 2 **1** Tirez la cassette vers l'avant tout en appuyant sur le verrou de la cassette.
- 2** Ouvrez les guides papier, puis alignez le guide avant avec la marque LTR ou A4.

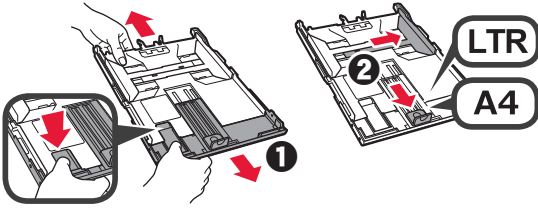

- 3 **1** Chargez plusieurs feuilles de papier ordinaire face à imprimer vers le bas.
- 2** Faites glisser le guide papier droit de manière à l'aligner avec le côté de la pile de papier.
- 3** Alignez la pile de papier avec le guide papier avant.

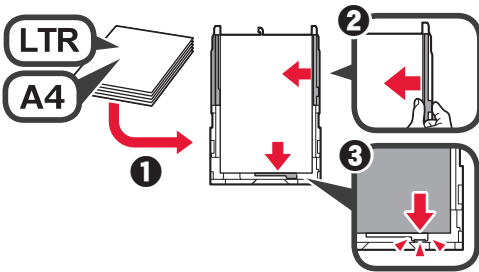

- 4 **1** Attachez le couvercle de la cassette.
- 2** Insérez la cassette.

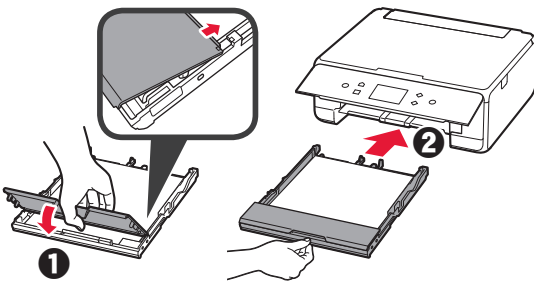

- 5 Retirez le bac de sortie papier.

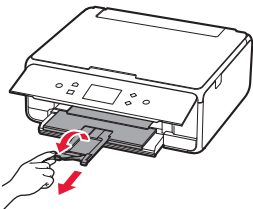

- 6 Lisez les messages et touchez **OK**.

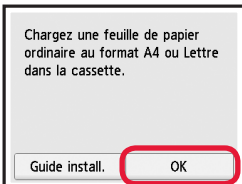

- 7 Lorsque le motif pour l'alignement de la tête d'impression est imprimé, touchez **Oui**.

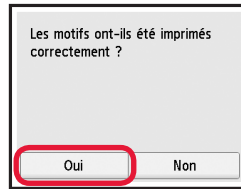

- 8 Suivez les instructions qui apparaissent sur l'écran pour charger le motif sur la vitre d'exposition.

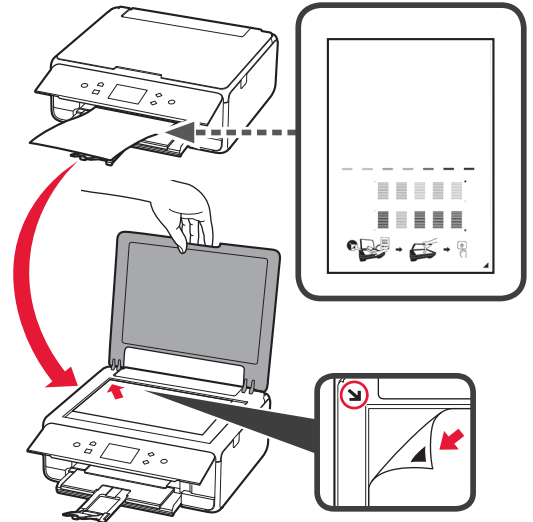

- 9 Fermez le capot du scanner et suivez les instructions à l'écran pour toucher **OK**.

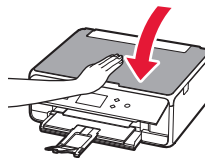



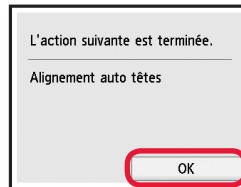

- 10 Si l'écran suivant s'affiche, touchez **OK**.

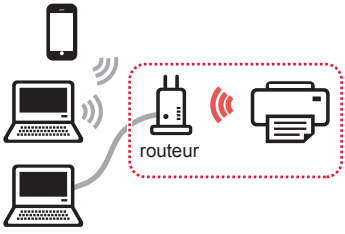

L'alignement de la tête d'impression est terminé.

Sélection d'une méthode de connexion à l'imprimante

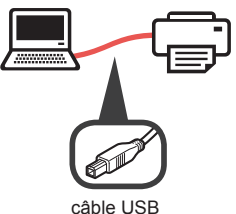
La méthode de connexion varie selon l'utilisation de l'imprimante. Sélectionnez une méthode de connexion à l'imprimante dans le tableau ci-dessous. Dans la description suivante, les smartphones et les tablettes sont regroupés sous le terme smartphone.

Utilisation de l'imprimante avec votre ordinateur ou votre smartphone connecté		Utilisation de l'imprimante sans aucun autre périphérique connecté
Connexion au réseau sans fil	Connexion USB	Ne pas connecter
<p>Connexion de l'imprimante à votre ordinateur ou à votre smartphone via un routeur sans fil</p>  <p>Connexion de l'imprimante directement à votre ordinateur ou à votre smartphone sans routeur sans fil *</p> 	 <p>câble USB</p>	  <p>Touchez Ne pas connecter sur l'écran de sélection de la méthode de connexion. La configuration est terminée.</p>

* Il se peut que vous ne parveniez pas à connecter votre smartphone via une connexion sans fil à Internet lorsque l'imprimante est connectée directement au smartphone. Dans ce cas, vous risquez de devoir payer des frais en fonction du contrat avec votre fournisseur de services.

* Jusqu'à 5 périphériques peuvent être connectés directement à l'imprimante via une connexion réseau sans fil.

1 Touchez la méthode de connexion de votre imprimante.

Sélectionner méth. de connexion.

Connexion au réseau sans fil

Connexion USB

Ne pas connecter

Suivez les instructions à l'écran pour poursuivre la configuration.

Pour les utilisateurs qui sélectionnent Connexion USB :

Ne branchez pas de câble USB tant que vous n'en recevez pas l'instruction.

2 Si l'écran suivant s'affiche, passez à la page suivante.

- Si vous sélectionnez **Connexion au réseau sans fil** :

Traitement des réglages initiaux en cours... N'éteignez pas l'appareil. Consultez le manuel "Démarrage" et continuez la procédure d'installation sur l'ordinateur, le smartphone, etc.

- Si vous sélectionnez **Connexion USB** :

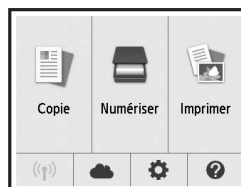

2. Connexion avec un ordinateur et un smartphone ou une tablette

Si vous connectez l'imprimante à votre ordinateur et à votre smartphone, connectez-la d'abord à l'ordinateur.

Pour connecter l'imprimante uniquement à votre smartphone, reportez-vous à la section « Connexion avec un smartphone », à la page 6.

Connexion avec un ordinateur

Vous devez configurer la connexion pour chaque ordinateur. Poursuivez la configuration à partir de l'étape 1 pour chaque ordinateur. Les procédures suivantes s'appliquent à Windows et à Mac OS.

Si vous utilisez un ordinateur autre que Windows ou Mac OS, par exemple Chrome OS, accédez à « <http://canon.com/ijsetup> » et suivez les instructions fournies sur le site Web Canon pour configurer votre ordinateur.

- 1 Sélectionnez une des étapes suivantes **A** ou **B** pour démarrer le fichier de configuration.

A MacOS Windows

Accès au site Web Canon

- 1 Accédez au site Web Canon ci-dessous et cliquez sur **Configuration**.

<http://canon.com/ijsetup>



Suivez les instructions à l'écran pour poursuivre la configuration.

- 2 Si l'écran suivant s'affiche, cliquez sur **Télécharger**.

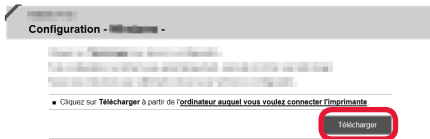

- 3 Démarrez le fichier téléchargé.

B Windows

Utilisation du CD d'installation

- 1 Insérez le CD d'installation dans l'ordinateur.



Lorsque vous utilisez Windows 10, Windows 8.1 ou Windows 8 :

- 2 Cliquez sur ou **Explorateur de fichiers** dans la barre des tâches.
- 3 Sélectionnez **Ce PC** ou **Ordinateur** dans la partie gauche de la fenêtre ouverte.
- 4 Double-cliquez sur l'icône CD-ROM dans la partie droite de la fenêtre.

* Si le contenu du CD-ROM s'affiche, double-cliquez sur **MSETUP4.EXE**.

- 2 Cliquez sur **Commencer la configuration**.

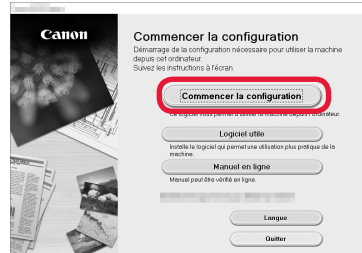

Suivez les instructions à l'écran pour poursuivre la configuration.

Vous pouvez configurer votre smartphone au cours des étapes.

Dans l'écran suivant, cliquez sur **Instructions** pour poursuivre la configuration de votre smartphone.

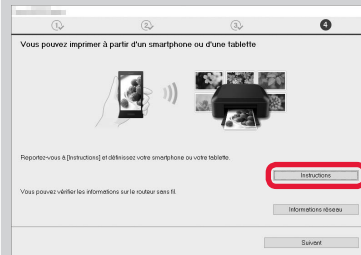

* En fonction de vos paramètres, l'écran ci-dessus peut ne pas s'afficher. Dans ce cas, passez à la section « Connexion avec un smartphone » à la page 6 lorsque la connexion avec votre ordinateur est terminée.

- 3 Si l'écran suivant s'affiche, cliquez sur **Quitter**.



La connexion avec votre ordinateur est terminée. Vous pouvez imprimer à partir de votre ordinateur.

Connexion avec un smartphone

Vous devez configurer la connexion pour chaque smartphone. Poursuivez la configuration à partir de l'étape 1 pour chaque smartphone.

Préparation

- Activez Wi-Fi sur votre smartphone.
- Si vous avez un routeur sans fil, connectez votre smartphone au routeur sans fil.
- * Pour le fonctionnement, reportez-vous aux manuels de votre smartphone et du routeur sans fil ou prenez contact avec les fabricants.

1 Installez le logiciel d'application Canon PRINT Inkjet/SELPHY sur votre smartphone.



iOS : Recherchez « Canon PRINT » dans App Store.

Android : Recherchez « Canon PRINT » dans Google Play.

Vous pouvez également accéder au site Web Canon en numérisant le code QR.



2 Vérifiez l'affichage sur l'imprimante.

L'écran s'éteint si aucune action n'est effectuée pendant environ 10 minutes. Appuyez sur un des boutons du panneau de contrôle (sauf sur le bouton **MARCHE (ON)**) pour afficher l'écran.

- Si l'écran suivant s'affiche : Vérifiez l'icône dans la partie inférieure gauche, puis passez à l'étape **A** ou **B**.
- Si l'écran suivant s'affiche : Passez à l'étape **B**.



L'icône suivante s'affiche.
(L'imprimante est connectée à un réseau.)



Oui

Traitement des réglages initiaux en cours... N'éteignez pas l'appareil. Consultez le manuel "Démarrage" et continuez la procédure d'installation sur l'ordinateur, le smartphone, etc.

Non (Passez à l'étape **B**.)

Si  apparaît, l'imprimante ne peut pas communiquer via une connexion réseau sans fil. Pour plus de détails, accédez à « <http://canon.com/ijsetup> » pour consulter la section **Foire aux questions**.

A **iOS** **Android**

- 1 Touchez le logiciel d'application installé.



- 2 Suivez les instructions à l'écran pour enregistrer l'imprimante.

- 3 Assurez-vous que l'écran suivant s'affiche.



La connexion avec votre smartphone est terminée. Vous pouvez imprimer à partir de votre smartphone.

Pour imprimer des photos, chargez du papier photo. Passez à la section « Chargement de papier photo », à la page 8.

B Les procédures ci-dessous varient selon que vous utilisez iOS ou Android. Sélectionnez votre système d'exploitation et poursuivez avec la procédure s'y rapportant.

iOS

- 1 Touchez **Réglages** sur l'écran ACCUEIL, puis touchez **Canon_ij_XXXX** dans les réglages Wi-Fi.

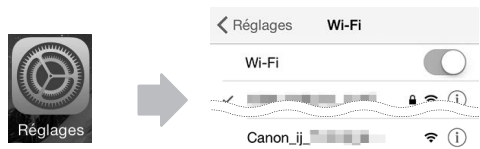

Si **Canon_ij_XXXX** n'apparaît pas dans la liste, reportez-vous à la section « Préparation de l'imprimante » ci-dessous pour faire fonctionner l'imprimante, puis répétez l'étape 1.

- 2 Touchez le logiciel d'application installé.



- 3 Suivez les instructions à l'écran pour enregistrer l'imprimante.

Suivez les instructions à l'écran pour poursuivre la configuration.

Si vous sélectionnez **Méthode sél. auto conn. (recommandé)** dans l'écran de sélection de la méthode de connexion, la méthode de connexion appropriée est sélectionnée automatiquement selon votre environnement.

- 4 Assurez-vous que l'écran suivant s'affiche.

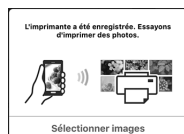

La connexion avec votre smartphone est terminée. Vous pouvez imprimer à partir de votre smartphone.

Pour imprimer des photos, chargez du papier photo. Passez à la section « Chargement de papier photo », à la page 8.

Android

- 1 Touchez le logiciel d'application installé.



- 2 Suivez les instructions à l'écran pour enregistrer l'imprimante.

Si le message « **L'imprimante n'est pas enregistrée. Configurer l'imprimante ?** » ne s'affiche pas, reportez-vous à la section « Préparation de l'imprimante » ci-dessous pour faire fonctionner l'imprimante et attendez qu'un message s'affiche.

Suivez les instructions à l'écran pour poursuivre la configuration.

La méthode de connexion appropriée est sélectionnée selon votre environnement.

- 3 Assurez-vous que l'écran suivant s'affiche.



Préparation de l'imprimante

- 1 Appuyez sur le bouton **ACCUEIL (HOME)** de l'imprimante.
- 2 Touchez l'icône dans le coin inférieur gauche de l'écran ACCUEIL.

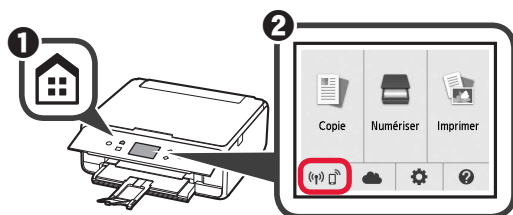

- 3 Touchez **Oui** ou **Non**.
- 4 Touchez **Param. réseau > Réseau sans fil > Config. du réseau sans fil > Connexion facile sans fil**.
- 5 Touchez **Oui**.
- 6 Revenez au fonctionnement de votre smartphone.

Chargement de papier photo

Chargez du papier photo dans le réceptacle arrière.

- 1 Ouvrez le couvercle du réceptacle arrière et retirez le support papier.

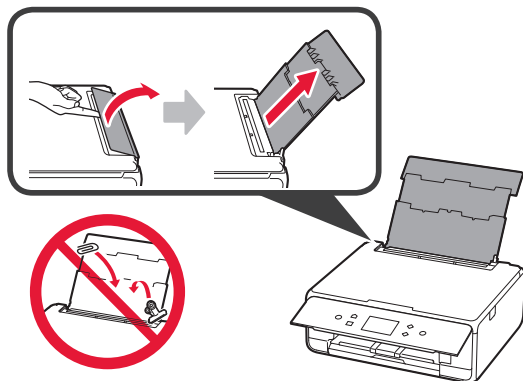

- 2 1 Ouvrez le couvercle de la fente d'alimentation.
2 Faites glisser le guide papier de droite vers l'extrémité.

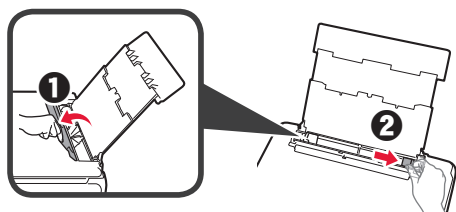

- 3 1 Chargez plusieurs feuilles de papier photo face à imprimer vers le haut.
2 Faites glisser le guide papier droit de manière à l'aligner avec le côté de la pile de papier.

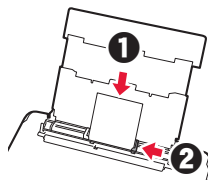

- 4 Fermez le couvercle de la fente d'alimentation. Lisez le message sur l'écran de l'imprimante et enregistrez les informations du papier chargé.

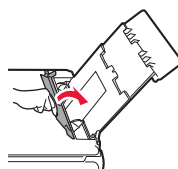

- 5 Retirez le bac de sortie papier.

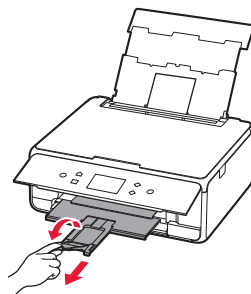

Copie de photos

Vous pouvez numériser la photo imprimée et l'imprimer. Vous pouvez également numériser plusieurs photos et les imprimer en même temps.

- 1 Assurez-vous que l'imprimante est sous tension.
- 2 Chargez plusieurs feuilles de papier photo.
- 3 Touchez **Copie** sur l'écran ACCUEIL.
- 4 Faites glisser l'écran et touchez **Copie photo**.
- 5 Lisez les messages et touchez **OK**.
- 6 Suivez les instructions qui apparaissent sur l'écran pour charger la photo imprimée sur la vitre d'exposition, puis touchez **OK**.
Lorsque la numérisation est terminée, l'écran de confirmation des paramètres d'impression apparaît.

- 7 Spécifiez les paramètres d'impression selon les besoins.

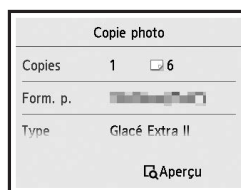

- 8 Appuyez sur le bouton **Couleur (Color)** pour effectuer une copie couleur.
Appuyez sur le bouton **Noir (Black)** pour effectuer une copie monochrome.
L'imprimante lance l'impression.

1. Installation des Druckers

Bei einem Verfahren mit dem Symbol  können Sie sich die Videolernprogramme zur Installation des Druckers ansehen, indem Sie die folgende URL aufrufen oder die QR-Codes scannen.

<http://canon.com/ijsetup>



Film ansehen

Überprüfen des Lieferumfangs

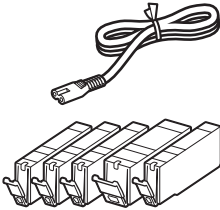

CD-ROM für
Computer
(Windows)

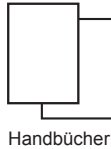

Handbücher

Entfernen des Verpackungsmaterials/ Anschalten des Druckers

 Sie können sich einen Film zu diesem Verfahren ansehen, indem Sie die QR-Codes scannen.



Android



iOS

- 1 Entfernen Sie das Verpackungsmaterial (z. B. Klebeband und Schutzfolie auf dem Touchscreen) außen am Drucker.

Es kann zu Fehlfunktionen kommen, wenn sich die Schutzfolie bei Verwendung des Druckers noch an diesem befindet.

- 2
 - 1 Greifen Sie mit Ihren Fingern in die Öffnungen an beiden Seiten des Druckers und öffnen Sie das Scan-Modul/die Abdeckung.
 - 2 Entfernen Sie das orangefarbene Klebeband und entsorgen Sie dieses.

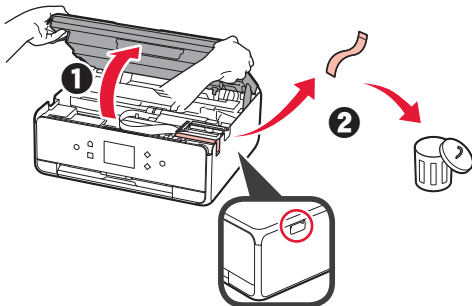

- 3 **HEBEN** Sie das Scan-Modul/die Abdeckung AN und schließen Sie es/sie dann.

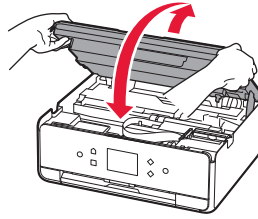

- 4
 - 1 Schließen Sie das Netzkabel an.
 - 2 Heben Sie das Bedienfeld an.
 - 3 Drücken Sie die Taste **EIN (ON)**.
-  Schließen Sie noch kein USB-Kabel an.

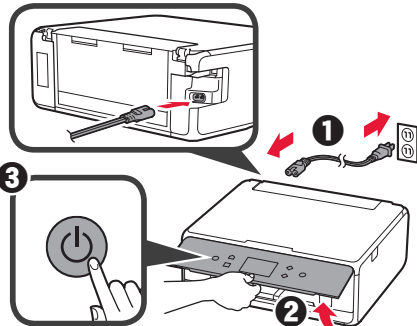

- 5 Ziehen Sie den Bildschirm und tippen Sie auf die gewünschte Sprache.

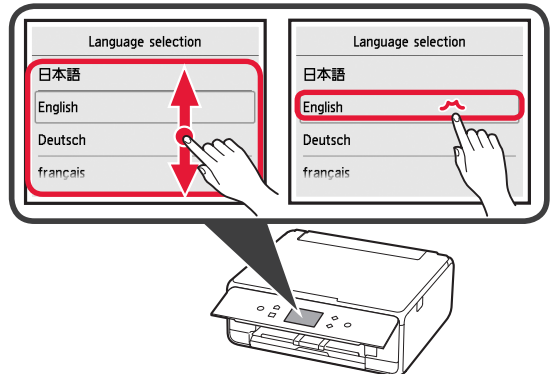

- 6 Lesen Sie die Meldungen und befolgen Sie die Anweisungen auf dem Bildschirm.

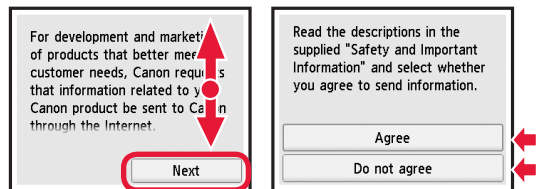

- 7 Lesen Sie die Meldungen und tippen Sie auf **OK**.

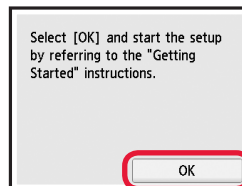

Installation des Tintenbehälters

☐ Sie können sich einen Film zu diesem Verfahren ansehen, indem Sie die QR-Codes scannen.



Android



iOS

1 Öffnen Sie das Scan-Modul/die Abdeckung.

⊘ Berühren Sie den Druckkopfhalter (A) nicht, solange er sich bewegt.

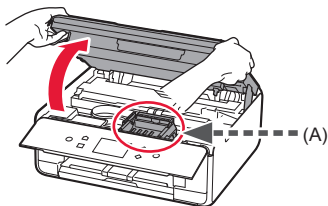

2 **1** Entfernen Sie das orangefarbene Kleband.

2 Entfernen Sie die Schutzhülle.

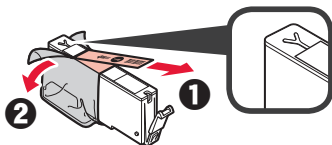

Entfernen Sie das orangefarbene Kleband vollständig.

3 Ergreifen Sie mit Ihrem Finger die orangefarbene Kappe, um sie VORSICHTIG zu entfernen.

⊘ (A) Üben Sie keinen Druck auf die Seiten des Tintenbehälters aus, wenn das Y-förmige Luftloch blockiert ist.

⊘ (B) Nicht berühren.

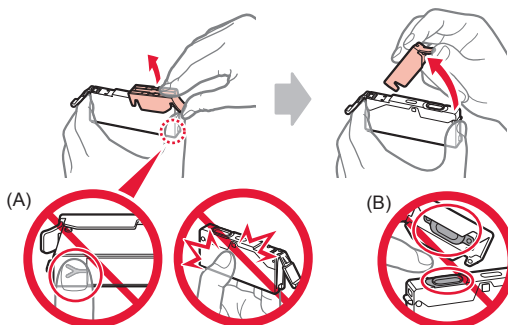

4 Setzen Sie den Tintenbehälter in den Druckkopfhalter ein und drücken Sie ihn fest nach unten, bis er einrastet. Wenn die Anzeige leuchtet, setzen Sie den nächsten Tintenbehälter ein.

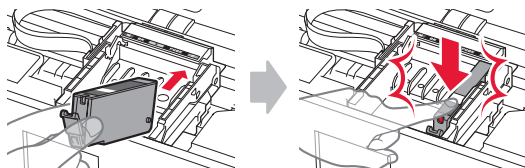

5 Stellen Sie sicher, dass alle Anzeigen leuchten.

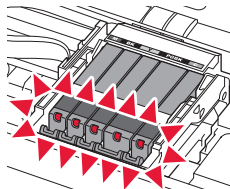

6 HEBEN Sie das Scan-Modul/die Abdeckung AN und schließen Sie es/sie dann.

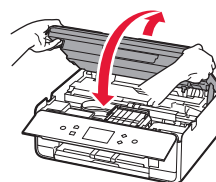

Wenn eine Fehlermeldung angezeigt wird, stellen Sie sicher, dass die Tintenbehälter ordnungsgemäß eingesetzt sind.

Einlegen von Papier/Ausrichten des Druckkopfs

☐ Sie können sich einen Film zu diesem Verfahren ansehen, indem Sie die QR-Codes scannen.



Android



iOS

Um bessere Druckergebnisse zu erhalten, drucken Sie ein Muster für die Druckkopfausrichtung aus und scannen Sie dieses.

1 **1** Ziehen Sie die Kassette heraus.

2 Entfernen Sie die Kassettenabdeckung.

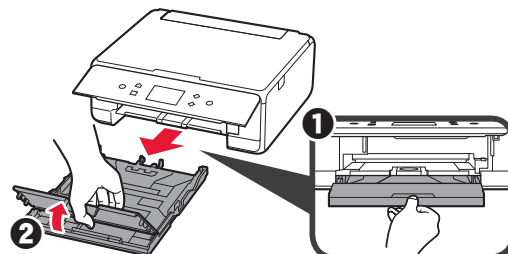

- 2 **1** Ziehen Sie die Kassette nach vorne heraus und drücken Sie dabei die Verriegelung der Kassette.
2 Öffnen Sie die Papierführungen und richten Sie die vordere Führung an der Markierung für LTR oder A4 aus.

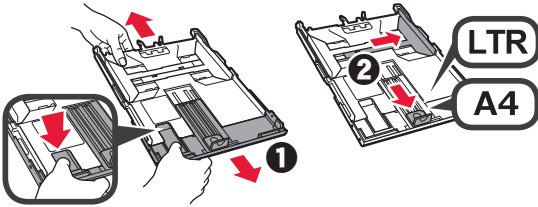

- 3 **1** Legen Sie mehrere Blätter Normalpapier mit der bedruckbaren Seite nach unten ein.
2 Verschieben Sie die rechte Papierführung, um sie an der Seite des Papierstapels auszurichten.
3 Richten Sie den Papierstapel an der vorderen Papierführung aus.

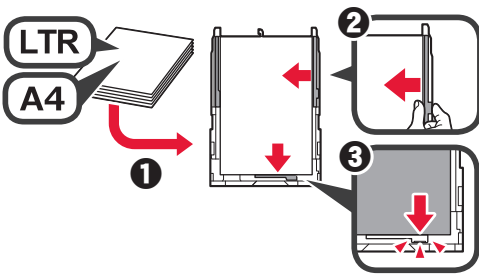

- 4 **1** Bringen Sie die Kassettenabdeckung an.
2 Setzen Sie die Kassette ein.

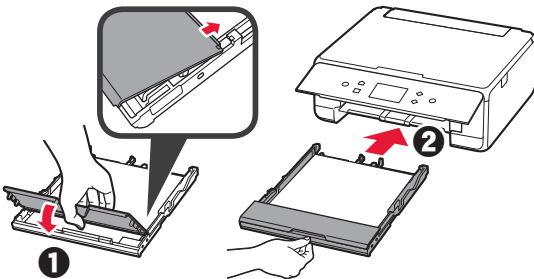

- 5 Ziehen Sie das Papierausgabefach heraus.

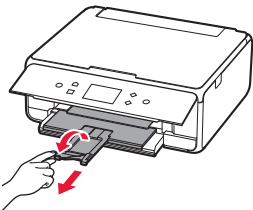

- 6 Lesen Sie die Meldungen und tippen Sie auf **OK**.

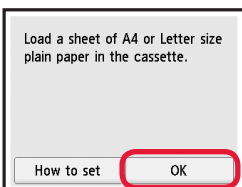

- 7 Wenn das Muster für die Druckkopfausrichtung gedruckt wurde, tippen Sie auf **Ja (Yes)**.

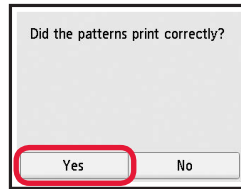

- 8 Befolgen Sie die Anweisungen auf dem Bildschirm, um das Muster auf die Auflagefläche aufzulegen.

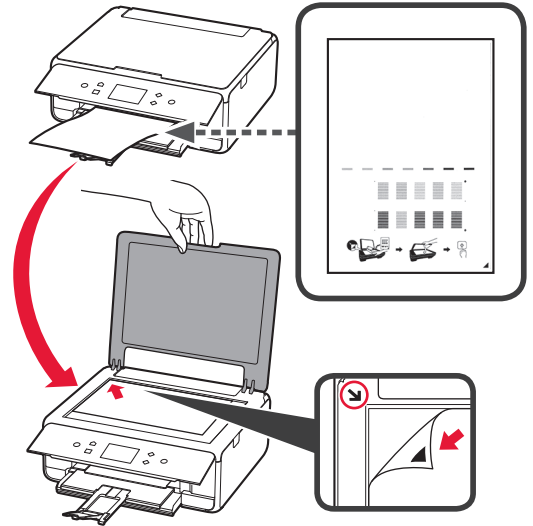

- 9 Schließen Sie die Vorlagenabdeckung und befolgen Sie dann die Anweisungen auf dem Bildschirm, um auf **OK** zu tippen.

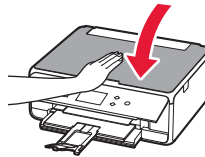



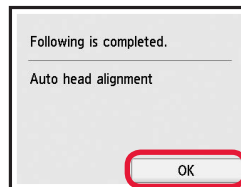

- 10 Wenn der folgende Bildschirm angezeigt wird, tippen Sie auf **OK**.

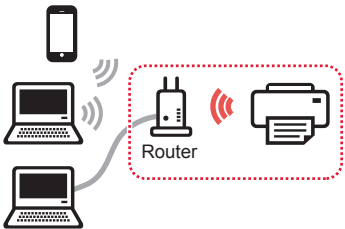

Die Druckkopfausrichtung ist jetzt abgeschlossen.

Auswahl einer Druckeranschlussmethode

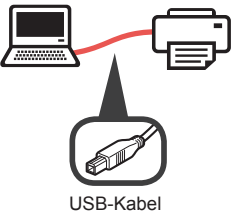
Die Verbindungsmethode hängt davon ab, wie Sie den Drucker verwenden. Wählen Sie anhand der folgenden Tabelle eine Druckeranschlussmethode aus. In der folgenden Beschreibung werden Smartphones und Tablet-Geräte gesamthhaft als Smartphones bezeichnet.

Verwenden des Druckers bei Anschluss an Ihren Computer oder Ihr Smartphone	Verwenden des Druckers ohne Anschluss weiterer Geräte
WLAN-Verbindung (Wireless LAN connection)	USB-Verbindung (USB connection)
<p>Anschluss des Druckers an Ihren Computer oder Ihr Smartphone über einen Wireless Router</p>  <p>Direkter Anschluss des Druckers an Ihren Computer oder Ihr Smartphone ohne einen Wireless Router *</p> 	 <p>USB-Kabel</p>
Verwenden des Druckers ohne Anschluss weiterer Geräte Nicht verbinden (Do not connect)	
 <p style="text-align: center;">↓</p> <p>Tippen Sie auf dem Auswahlbildschirm für die Verbindungsmethode auf Nicht verbinden (Do not connect). Die Einrichtung ist jetzt abgeschlossen.</p>	

- * Sie dürfen Ihr Smartphone möglicherweise nicht drahtlos mit dem Internet verbinden, während Sie den Drucker direkt mit dem Smartphone verbinden. In diesem Fall werden Ihnen abhängig von Ihrem Vertrag mit Ihrem Internetanbieter möglicherweise Gebühren berechnet.
- * Es können bis zu 5 Geräte über eine WLAN-Verbindung direkt mit dem Drucker verbunden werden.

1 Tippen Sie auf Ihre Druckeranschlussmethode.

Select the connection method.

Wireless LAN connection

USB connection

Do not connect

Befolgen Sie die Anweisungen auf dem Bildschirm, um mit der Einrichtung fortzufahren.

Benutzer, die USB-Verbindung (USB connection) auswählen:
Schließen Sie kein USB-Kabel an, bevor Sie dazu aufgefordert werden.

2 Wenn der folgende Bildschirm angezeigt wird, fahren Sie auf der nächsten Seite fort.

- Bei Auswahl von **WLAN-Verbindung (Wireless LAN connection)**:

The printer is performing initial adjustments...
Do not turn off power.
You can continue with the setup procedure on the computer or smartphone, etc.
See "Getting Started".

- Bei Auswahl von **USB-Verbindung (USB connection)**:

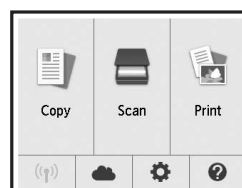

2. Herstellen einer Verbindung mit einem Computer und Smartphone/Tablet

Wenn Sie den Drucker sowohl mit Ihrem Computer als auch mit Ihrem Smartphone verbinden möchten, verbinden Sie ihn zuerst mit dem Computer.

Wenn Sie den Drucker nur mit Ihrem Smartphone verbinden möchten, lesen Sie ab „Herstellen einer Verbindung mit einem Smartphone“ auf Seite 6 weiter.

Herstellen einer Verbindung mit einem Computer

Für jeden Computer muss die Verbindung eingerichtet werden. Fahren Sie mit der Einrichtung für jeden Computer ab Schritt 1 fort. Im Folgenden werden die Verfahren für Windows und Mac OS beschrieben.

Wenn Sie einen Computer mit einem anderen Betriebssystem als Windows oder Mac OS verwenden, z. B. Chrome OS, rufen Sie „<http://canon.com/ijsetup>“ auf und befolgen Sie die Anweisungen auf der Canon-Website, um Ihren Computer einzurichten.

- 1 Wählen Sie einen der folgenden Schritte **A** oder **B**, um die Setup-Datei auszuführen.

A MacOS Windows

Aufrufen der Canon-Website

- 1 Besuchen Sie die unten genannte Canon-Website und klicken Sie auf **Einrichten**.

<http://canon.com/ijsetup>



Befolgen Sie die Anweisungen auf dem Bildschirm, um mit der Einrichtung fortzufahren.

- 2 Wenn der folgende Bildschirm angezeigt wird, klicken Sie auf **Herunterladen**.

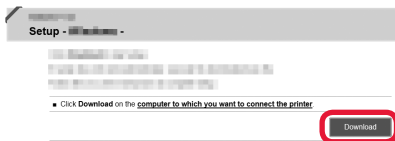

- 3 Führen Sie die heruntergeladene Datei aus.

B Windows

Verwenden der Installations-CD

- 1 Legen Sie die Installations-CD in Ihren Computer ein.



Bei Verwendung von Windows 10, Windows 8.1 oder Windows 8:

- 2 Klicken Sie auf der Taskleiste auf oder **Datei-Explorer (File Explorer)**.
- 3 Wählen Sie links im geöffneten Fenster **Dieser PC (This PC)** oder **Computer** aus.
- 4 Doppelklicken Sie rechts im Fenster auf das CD-ROM-Symbol.
* Sobald die Inhalte der CD-ROM angezeigt werden, doppelklicken Sie auf **MSETUP4.EXE**.

- 2 Klicken Sie auf **Setup starten (Start Setup)**.

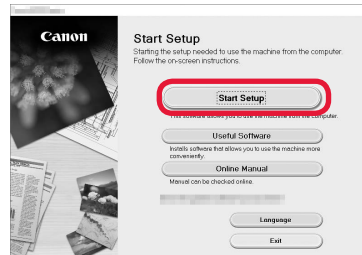

Befolgen Sie die Anweisungen auf dem Bildschirm, um mit der Einrichtung fortzufahren.

Sie können Ihr Smartphone während dieser Schritte einrichten.

Klicken Sie auf dem folgenden Bildschirm auf **Anweisungen (Instructions)**, um mit der Einrichtung Ihres Smartphones fortzufahren.

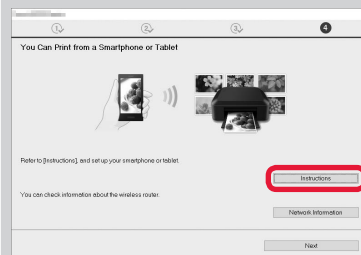

* Abhängig von Ihren Einstellungen wird der obige Bildschirm möglicherweise nicht angezeigt. Lesen Sie in diesem Fall ab „Herstellen einer Verbindung mit einem Smartphone“ auf Seite 6 weiter, wenn die Verbindung mit Ihrem Computer hergestellt wurde.

- 3 Wenn der folgende Bildschirm angezeigt wird, klicken Sie auf **Beenden (Exit)**.

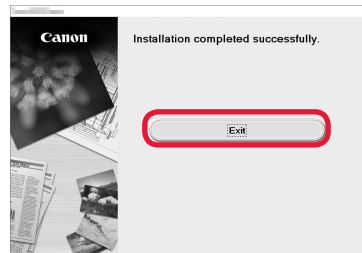

Die Verbindung mit Ihrem Computer ist jetzt hergestellt. Sie können jetzt über Ihren Computer drucken.

Herstellen einer Verbindung mit einem Smartphone

Für jedes Smartphone muss die Verbindung eingerichtet werden. Fahren Sie mit der Einrichtung für jedes Smartphone ab Schritt 1 fort.

Vorbereitung

- Aktivieren Sie auf Ihrem Smartphone Wi-Fi.
- Wenn Sie einen Wireless Router besitzen, stellen Sie eine Verbindung zwischen Ihrem Smartphone zum Wireless Router her.
- * Hinweise zu den Vorgehensweisen erhalten Sie in den Handbüchern Ihres Smartphones und des Wireless Routers, oder wenden Sie sich an die Hersteller.

1 Installieren Sie die Anwendungssoftware Canon PRINT Inkjet/SELPHY auf Ihrem Smartphone.



iOS : Suchen Sie „Canon PRINT“ in App Store.

Android : Suchen Sie „Canon PRINT“ in Google Play.

Sie können auch auf die Canon-Website zugreifen, indem Sie den QR-Code scannen.



2 Überprüfen Sie die Anzeige auf dem Drucker.

Wenn 10 Minuten lang kein Vorgang ausgeführt wird, schaltet sich der Bildschirm aus. Drücken Sie eine Taste am Bedienfeld (außer der Taste **EIN (ON)**), um den Bildschirm anzuzeigen.

- Wenn der folgende Bildschirm angezeigt wird: Prüfen Sie das Symbol unten links und fahren Sie dann bei **A** oder **B** fort.

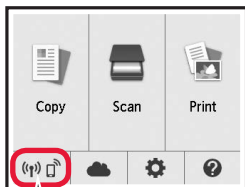

Das folgende Symbol wird angezeigt.
(Der Drucker ist mit einem Netzwerk verbunden.)



Ja

- Wenn der folgende Bildschirm angezeigt wird: Fahren Sie bei **B** fort.

The printer is performing initial adjustments...
Do not turn off power.
You can continue with the setup procedure on the computer or smartphone, etc.
See "Getting Started".

Nein (Fahren Sie bei **B** fort.)

Wenn  angezeigt wird, ist eine Kommunikation des Druckers über eine WLAN-Verbindung nicht möglich. Um weitere Informationen zu erhalten, rufen Sie „<http://canon.com/ijsetup>“ auf und sehen Sie sich **Häufig gestellte Fragen** an.

A **iOS** **Android**

1 Tippen Sie auf die installierte Anwendungssoftware.



2 Befolgen Sie die Anweisungen auf dem Bildschirm, um den Drucker zu registrieren.

3 Stellen Sie sicher, dass der folgende Bildschirm angezeigt wird.



Die Verbindung mit Ihrem Smartphone ist jetzt hergestellt. Sie können jetzt über Ihr Smartphone drucken.

Legen Sie Fotopapier ein, um Fotos zu drucken. Lesen Sie ab „Einlegen von Fotopapier“ auf Seite 8 weiter.

- B** Die unten aufgeführten Verfahren unterscheiden sich auf iOS und Android. Wählen Sie Ihr Betriebssystem aus und fahren Sie bei den entsprechenden Verfahren fort.

iOS

- 1 Tippen Sie auf dem HOME-Bildschirm auf **Einstellungen (Settings)** und anschließend unter Wi-Fi-Einstellungen auf **Canon_ij_XXXX**.

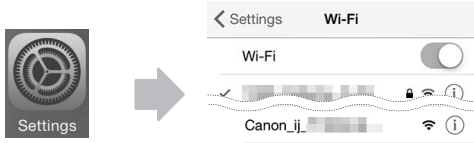

Wenn **Canon_ij_XXXX** in der Liste nicht angezeigt wird, lesen Sie weitere Informationen zum Betrieb des Druckers unter „Vorbereitung des Druckers“ unten und wiederholen Sie dann Schritt **1**.

- 2 Tippen Sie auf die installierte Anwendungssoftware.



- 3 Befolgen Sie die Anweisungen auf dem Bildschirm, um den Drucker zu registrieren.

Befolgen Sie die Anweisungen auf dem Bildschirm, um mit der Einrichtung fortzufahren.

Bei Auswahl von **Verb.methode Autom. Auswahl (empfohlen) (Auto Select Conn. Method (recommended))** auf dem Auswahlbildschirm für die Verbindungsmethode wird die entsprechende Verbindungsmethode abhängig von Ihrer Umgebung automatisch ausgewählt.

- 4 Stellen Sie sicher, dass der folgende Bildschirm angezeigt wird.



Die Verbindung mit Ihrem Smartphone ist jetzt hergestellt. Sie können jetzt über Ihr Smartphone drucken.

Legen Sie Fotopapier ein, um Fotos zu drucken. Lesen Sie ab „Einlegen von Fotopapier“ auf Seite 8 weiter.

Vorbereitung des Druckers

- 1 Drücken Sie die Taste **HOME** am Drucker.
- 2 Tippen Sie auf das Symbol unten links auf dem HOME-Bildschirm.

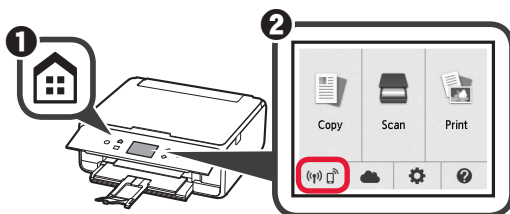

Android

- 1 Tippen Sie auf die installierte Anwendungssoftware.



- 2 Befolgen Sie die Anweisungen auf dem Bildschirm, um den Drucker zu registrieren.

Wird die Meldung „**Es ist kein Drucker registriert. Druckereinrichtung ausführen? (Printer is not registered. Perform printer setup?)**“ nicht angezeigt, lesen Sie untenstehend weitere Informationen zum Betrieb des Druckers unter „Vorbereitung des Druckers“, und warten Sie dann, bis eine Meldung angezeigt wird.

Befolgen Sie die Anweisungen auf dem Bildschirm, um mit der Einrichtung fortzufahren.

Die entsprechende Verbindungsmethode wird abhängig von Ihrer Umgebung ausgewählt.

- 3 Stellen Sie sicher, dass der folgende Bildschirm angezeigt wird.



- 3 Tippen Sie auf **Ja (Yes)** oder **Nein (No)**.
- 4 Tippen Sie auf **LAN-Einstell. (LAN settings) > WLAN (Wireless LAN) > WLAN-Einrichtung (Wireless LAN setup) > Einfache Drahtlos-Verb. (Easy wireless connect)**.
- 5 Tippen Sie auf **Ja (Yes)**.
- 6 Kehren Sie zum Betrieb Ihres Smartphones zurück.

Einlegen von Fotopapier

Legen Sie Fotopapier in das hintere Fach ein.

- 1 Öffnen Sie die Abdeckung des hinteren Fachs und ziehen Sie die Papierstütze heraus.

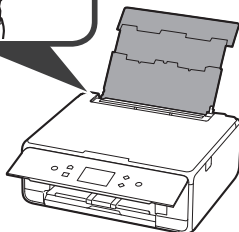
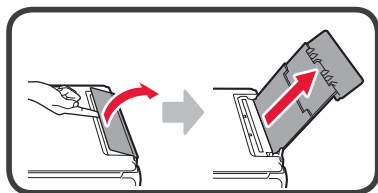

- 2
 - 1 Öffnen Sie die Abdeckung für den Einzugschacht.
 - 2 Schieben Sie die rechte Papierführung an das Ende.

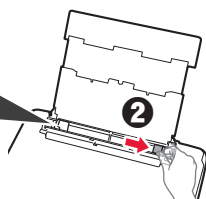
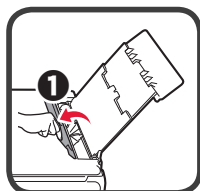

- 3
 - 1 Legen Sie mehrere Blätter Fotopapier mit der bedruckbaren Seite nach oben ein.
 - 2 Verschieben Sie die rechte Papierführung, um sie an der Seite des Papierstapels auszurichten.

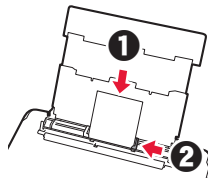

- 4 Schließen Sie die Abdeckung für den Einzugschacht. Lesen Sie die Meldung auf dem Bildschirm des Druckers und registrieren Sie die Informationen des eingelegten Papiers.

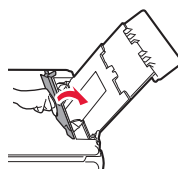

- 5 Ziehen Sie das Papierausgabefach heraus.

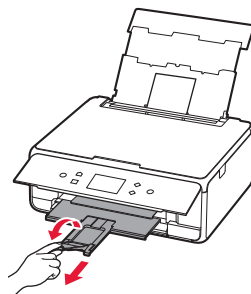

Kopieren von Fotos

Sie können das gedruckte Foto scannen und drucken. Sie können auch mehrere Fotos scannen und gleichzeitig drucken.

- 1 Stellen Sie sicher, dass der Drucker eingeschaltet ist.
- 2 Legen Sie mehrere Blätter Fotopapier ein.
- 3 Tippen Sie auf dem HOME-Bildschirm auf **Kopieren (Copy)**.
- 4 Ziehen Sie den Bildschirm und tippen Sie auf **Fotokopie (Photo copy)**.
- 5 Lesen Sie die Meldungen und tippen Sie auf **OK**.
- 6 Befolgen Sie die Anweisungen auf dem Bildschirm, um das gedruckte Foto auf die Auflagefläche aufzulegen, und tippen Sie dann auf **OK**.
Wenn der Scanvorgang abgeschlossen ist, wird der Bestätigungsbildschirm für die Druckeinstellungen angezeigt.

- 7 Legen Sie die Druckinformationen nach Bedarf fest.

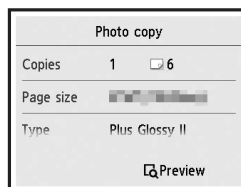

- 8 Drücken Sie die Taste **Farbe (Color)**, um Farbkopien zu erhalten. Drücken Sie die Taste **Schwarz (Black)**, um Schwarzweißkopien zu erhalten. Der Drucker startet den Druckvorgang.

1. De printer installeren

Voor procedures met het pictogram  kunt u de videozelfstudies voor de installatie van de printer bekijken door naar de volgende URL te gaan of de QR-codes te scannen.

<http://canon.com/ijsetup>



Bekijk de film

Meegeleverde artikelen controleren

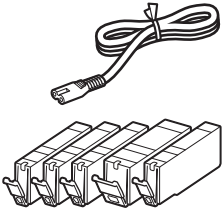

CD-ROM voor
computer
(Windows)

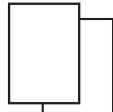

Handleidingen

Verpakkingsmateriaal verwijderen/ de printer inschakelen

 U kunt een film over de procedure bekijken door de QR-codes te scannen.



Android



iOS

- 1 Verwijder het verpakkingsmateriaal (zoals tape en beschermende folie op het aanraakscherm) van de buitenkant van de printer.

Als u de printer gebruikt terwijl de beschermende folie is geplaatst, kan dit leiden tot een storing.

- 2
 - 1 Plaats uw vingers in de openingen aan weerszijden van de printer en open de scaneenheid / klep.
 - 2 Verwijder de oranje tape en gooi deze weg.

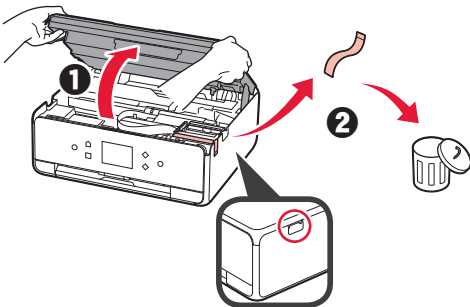

- 3 Duw de scaneenheid / klep OMHOOG en sluit deze.

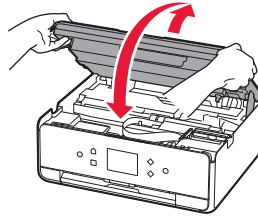

- 4
 - 1 Sluit het netsnoer aan.
 - 2 Duw het bedieningspaneel omhoog.
 - 3 Druk op de knop AAN (ON).
-  Sluit nog geen USB-kabel aan.

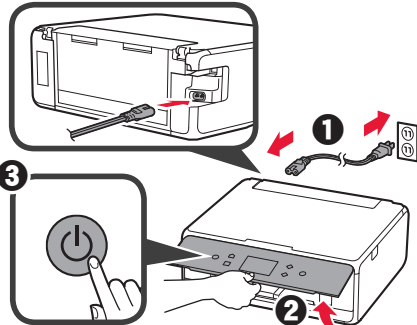

- 5 Sleep over het scherm en tik op de gewenste taal.

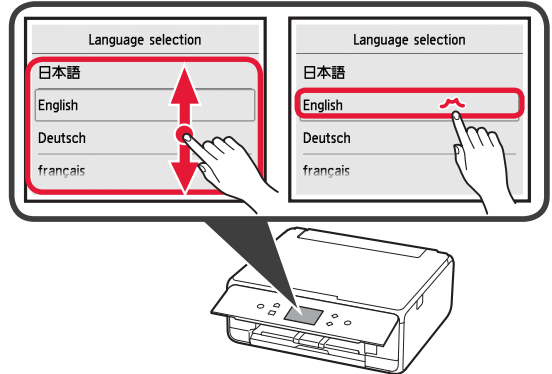

- 6 Lees de berichten en volg de instructies op het scherm.

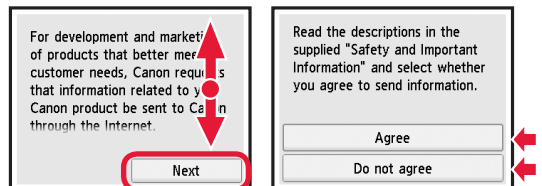

- 7 Lees de berichten en tik op OK.

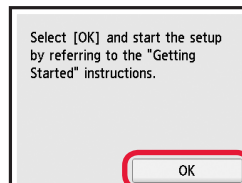

De inkttank installeren

U kunt een film over de procedure bekijken door de QR-codes te scannen.



Android



iOS

1 Open de scaneenheid / klep.

⊘ Raak de printkophouder (A) niet aan totdat deze stopt.

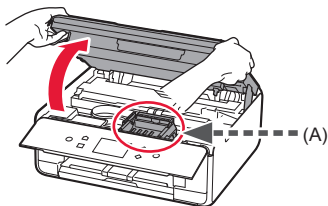

2 1 Verwijder de oranje tape.

2 Verwijder de beschermende verpakking.

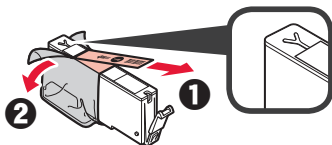

Verwijder de oranje tape volledig.

3 Verwijder het oranje kapje VOORZICHTIG met uw vinger.

⊘ (A) Duw niet op beide zijden van de inkttank waarbij u de Y-vormige luchtopening blokkeert.

⊘ (B) Niet aanraken.

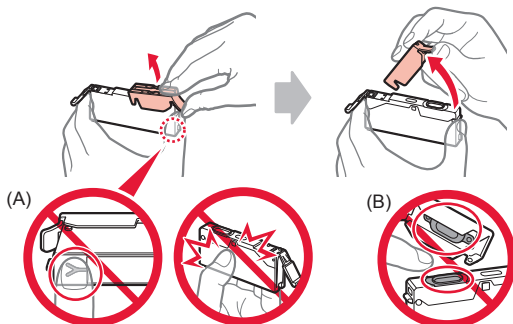

4 Plaats de inkttank in de printkophouder en duw deze stevig omlaag totdat deze op zijn plaats klikt. Nadat het lampje gaat branden, plaatst u de volgende inkttank.

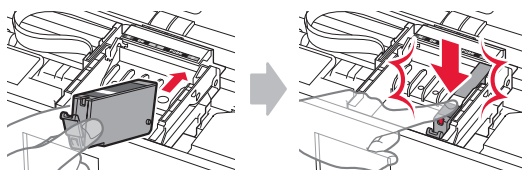

5 Controleer of alle lampjes branden.

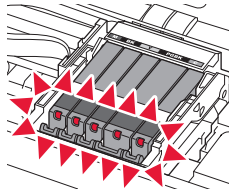

6 Duw de scaneenheid / klep OMHOOG en sluit deze.

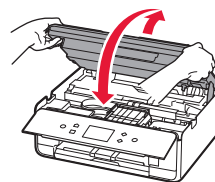

Als er een foutbericht wordt weergegeven, controleert u of de inkttanks correct zijn geïnstalleerd.

Papier plaatsen / de printkop uitlijnen

U kunt een film over de procedure bekijken door de QR-codes te scannen.



Android



iOS

Voor een beter afdrukresultaat drukt u een raster voor printkopuitlijning af en scant u dit.

1 1 Trek de cassette eruit.

2 Verwijder de cassetteklep.

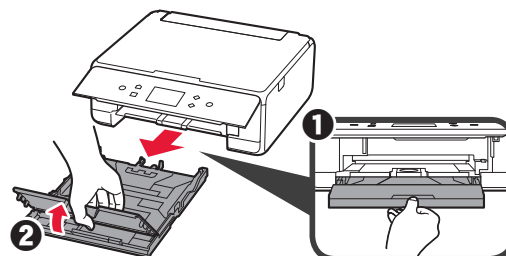

- 2 ❶ Trek de cassette naar voren terwijl u op de vergrendeling op de cassette drukt.
 ❷ Open de papiergeleiders en lijn de voorste geleider uit met de markering voor LTR of A4.

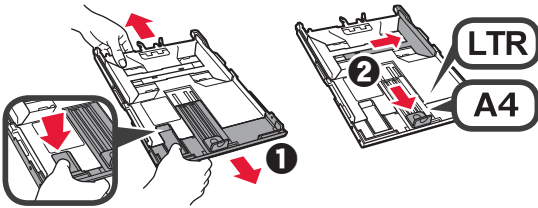

- 3 ❶ Plaats een aantal vellen normaal papier met de afdrukzijde omlaag.
 ❷ Verschuif de rechter papiergeleider om deze uit te lijnen met de zijkant van de papierstapel.
 ❸ Lijn de papierstapel uit met de papiergeleider aan de voorkant.

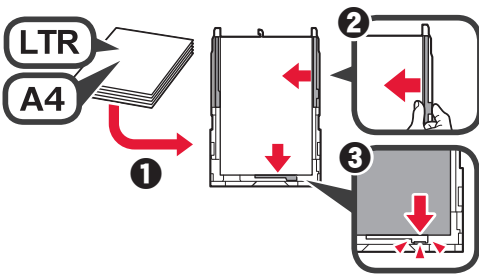

- 4 ❶ Bevestig de cassetteklep.
 ❷ Plaats de cassette.

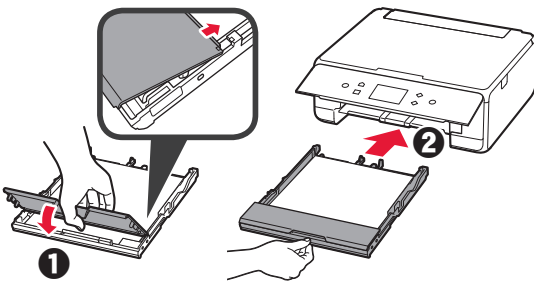

- 5 Trek de papieruitvoerlade uit.

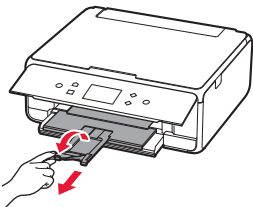

- 6 Lees de berichten en tik op **OK**.

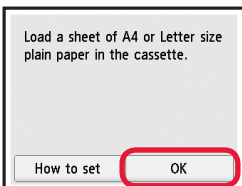

- 7 Nadat het raster voor printkopuitlijning is afgedrukt, tikt u op **Ja (Yes)**.

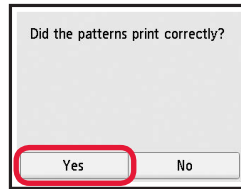

- 8 Volg de instructies op het scherm om het raster op de glasplaat te leggen.

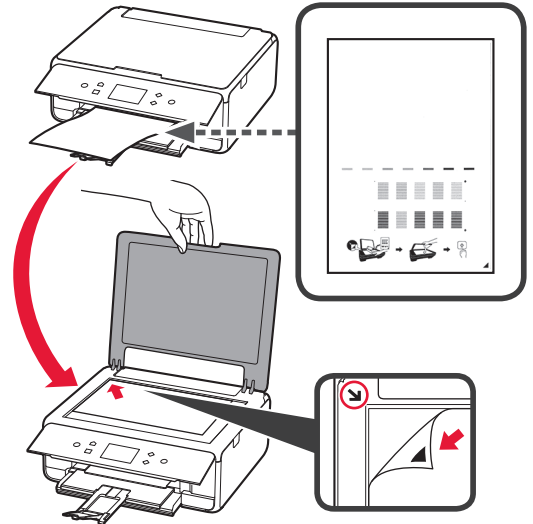

- 9 Sluit de documentklep en volg de instructies op het scherm om op te **OK** tikken.

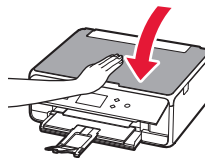



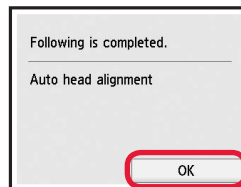

- 10 Tik op **OK** als het volgende scherm wordt weergegeven.

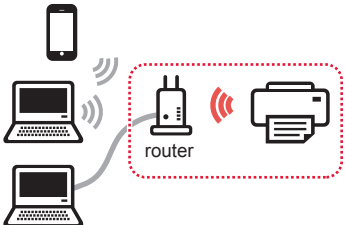

De printkopuitlijning is nu voltooid.

Een printerverbindingmethode selecteren

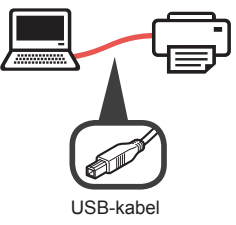
De verbindingmethode hangt af van de manier waarop u de printer gebruikt. Selecteer een printerverbindingmethode aan de hand van de onderstaande tabel. In de volgende omschrijving worden smartphones en tablets gezamenlijk aangeduid met de term smartphone.

De printer gebruiken terwijl deze met een computer of smartphone is verbonden		De printer gebruiken zonder deze met andere apparaten te verbinden
Draadloze LAN-verbinding (Wireless LAN connection)	USB-verbinding (USB connection)	Niet verbinden (Do not connect)
<p>De printer met uw computer of smartphone verbinden via een draadloze router</p>  <p>De printer rechtstreeks met uw computer of smartphone verbinden, zonder draadloze router *</p> 	 <p>USB-kabel</p>	  <p>Tik op Niet verbinden (Do not connect) in het selectiescherm voor de verbindingmethode. De installatie is nu voltooid.</p>

* Verbind uw smartphone niet draadloos met internet terwijl de printer rechtstreeks met de smartphone is verbonden. In dat geval kunnen kosten in rekening worden gebracht, afhankelijk van uw contract met uw telefoonaanbieder.

* Er kunnen maximaal 5 apparaten rechtstreeks via een draadloze LAN-verbinding met de printer worden verbonden.

1 Tik op de printerverbindingmethode.

Select the connection method.

Wireless LAN connection

USB connection

Do not connect

Volg de instructies op het scherm om door te gaan met de installatie.

Gebruikers die USB-verbinding (USB connection) selecteren:

Sluit pas een USB-kabel aan wanneer dat wordt vermeld.

2 Als het volgende scherm wordt weergegeven, gaat u verder met de volgende stap.

- Als u **Draadloze LAN-verbinding (Wireless LAN connection)** selecteert:

The printer is performing initial adjustments...
Do not turn off power.
You can continue with the setup procedure on the computer or smartphone, etc.
See "Getting Started".

- Als u **USB-verbinding (USB connection)** selecteert:

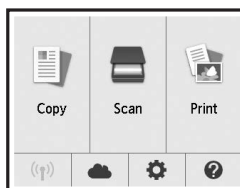

2. Verbinden met een computer en smartphone/tablet

Als u de printer verbindt met zowel uw computer als uw smartphone, dient u de printer eerst met de computer te verbinden.

Als u de printer alleen wilt verbinden met uw smartphone, gaat u door naar "Verbinden met een smartphone" op pagina 6.

Verbinden met een computer

U moet de verbinding configureren voor elke computer. Ga verder met de installatie vanaf stap 1 voor elke computer.

Hieronder worden de procedures beschreven voor Windows en Mac OS.

Als u een computer met een ander besturingssysteem dan Windows of Mac OS gebruikt, zoals Chrome OS, gaat u naar "<http://canon.com/ijsetup>" en volgt u de instructies op de Canon-website om uw computer te configureren.

- 1 Selecteer een van de volgende stappen **A** of **B** om het configuratiebestand te starten.

A MacOS Windows

Naar de Canon-website gaan

- 1 Ga naar de onderstaande Canon-website en klik op **Installatie**.

<http://canon.com/ijsetup>



Volg de instructies op het scherm om door te gaan met de installatie.

- 2 Klik op **Downloaden** als het volgende scherm wordt weergegeven.

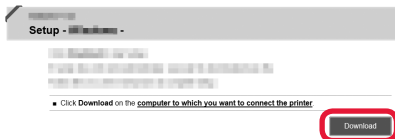

- 3 Start het gedownloade bestand.

B Windows

De installatie-cd gebruiken

- 1 Plaats de installatie-cd in de computer.



Wanneer u Windows 10, Windows 8.1 of Windows 8 gebruikt:

- 2 Klik op of **Verkenner (File Explorer)** op de taakbalk.
- 3 Selecteer **Deze pc (This PC)** of **Computer** aan de linkerzijde van het geopende venster.
- 4 Dubbelklik op het cd-rom-pictogram aan de rechterzijde van het venster.

* Als de inhoud van de cd-rom wordt weergegeven, dubbelklikt u op **MSETUP4.EXE**.

- 2 Klik op **Beginnen met instellen (Start Setup)**.

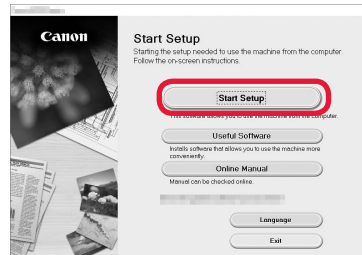

Volg de instructies op het scherm om door te gaan met de installatie.

U kunt uw smartphone midden in de stappen configureren.

Klik in het volgende scherm op **Instructies (Instructions)** om door te gaan met de configuratie van uw smartphone.

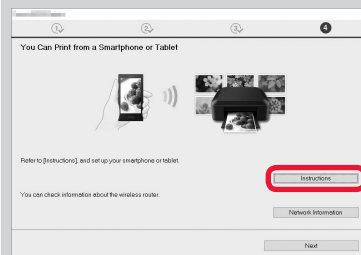

* Afhankelijk van uw instellingen verschijnt het bovenstaande scherm mogelijk niet. Ga in dat geval door naar "Verbinden met een smartphone" op pagina 6 nadat u de verbinding met de computer hebt voltooid.

- 3 Klik op **Afsluiten (Exit)** als het volgende scherm wordt weergegeven.

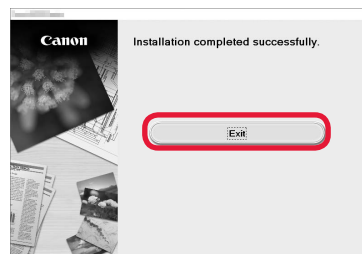

De verbinding met de computer is nu voltooid. U kunt afdrucken vanaf uw computer.

Verbinden met een smartphone

U moet de verbinding instellen voor elke smartphone. Ga verder met de installatie vanaf stap 1 voor elke smartphone.

Vorbereiding

- Schakel Wi-Fi in op uw smartphone.
- Als u een draadloze router hebt, verbindt u uw smartphone met de draadloze router.
- * Raadpleeg voor de stappen de handleiding van uw smartphone en de draadloze router of neem contact op met de desbetreffende fabrikant.

1 Installeer de toepassing Canon PRINT Inkjet/SELPHY op uw smartphone.



iOS : Zoek "Canon PRINT" in App Store.

Android : Zoek "Canon PRINT" in Google Play.

Of ga naar de Canon-website door de QR-code te scannen.



2 Controleer het scherm van de printer.

Het scherm wordt uitgeschakeld als er gedurende 10 minuten geen handelingen plaatsvinden. Druk op een van de knoppen op het bedieningspaneel (behalve de knop **AAN (ON)**) om het scherm weer te geven.

- Als het volgende scherm wordt weergegeven:
Controleer het pictogram linksonder en ga verder met **A** of **B**.

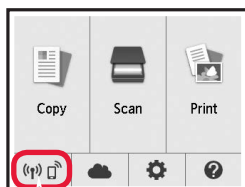

Het volgende pictogram wordt weergegeven.

(De printer is verbonden met een netwerk.)



Ja

- Als het volgende scherm wordt weergegeven:
Ga verder met **B**.

The printer is performing initial adjustments...
Do not turn off power.
You can continue with the setup procedure on the computer or smartphone, etc.
See "Getting Started".

Nee (ga verder met **B**).

Als  wordt weergegeven, kan de printer niet communiceren via een draadloze LAN-verbinding. Ga voor meer informatie naar "<http://canon.com/ijsetup>" en lees de **Veelgestelde vragen**.

A **iOS** **Android**

- 1 Tik op de geïnstalleerde toepassing.



- 2 Volg de instructies op het scherm om de printer te registreren.

- 3 Controleer of het volgende scherm wordt weergegeven.



De verbinding met de smartphone is nu voltooid. U kunt afdrucken vanaf uw smartphone.

Als u foto's wilt afdrucken, plaatst u fotopapier. Ga verder met "Fotopapier plaatsen" op pagina 8.

- B** De onderstaande procedures zijn van toepassing op iOS of Android. Selecteer uw besturingssysteem en ga verder naar de desbetreffende procedure.

iOS

- 1 Tik op **Instellingen (Settings)** op het HOME-scherm en tik op **Canon_ij_XXXX** bij de Wi-Fi-instellingen.

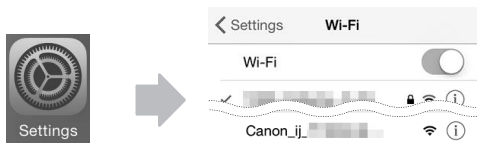

Als **Canon_ij_XXXX** niet wordt weergegeven in de lijst, raadpleegt u "De printer voorbereiden" hieronder om de printer te bedienen en herhaalt u stap 1.

- 2 Tik op de geïnstalleerde toepassing.



- 3 Volg de instructies op het scherm om de printer te registreren.

Volg de instructies op het scherm om door te gaan met de installatie.

Als u **Verb.methode autom. selecteren (aanbev.) (Auto Select Conn. Method (recommended))** selecteert in het selectiescherm voor de verbindingmethode, wordt de juiste verbindingmethode automatisch geselecteerd op basis van uw omgeving.

- 4 Controleer of het volgende scherm wordt weergegeven.

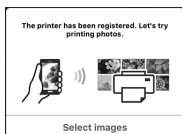

De verbinding met de smartphone is nu voltooid. U kunt afdrukken vanaf uw smartphone.

Als u foto's wilt afdrukken, plaatst u fotopapier. Ga verder met "Fotopapier plaatsen" op pagina 8.

De printer voorbereiden

- 1 Druk op de knop **HOME** op de printer.
2 Tik op het pictogram linksonder op het HOME-scherm.

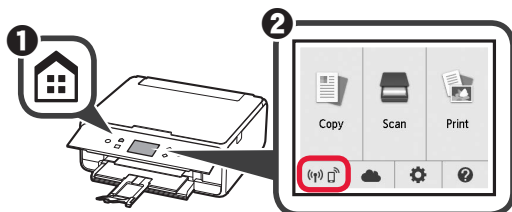

Android

- 1 Tik op de geïnstalleerde toepassing.



- 2 Volg de instructies op het scherm om de printer te registreren.

Als het bericht "**Printer is niet geregistreerd. Printerinstallatie uitvoeren? (Printer is not registered. Perform printer setup?)**" niet wordt weergegeven, raadpleegt u "De printer voorbereiden" hieronder om de printer te bedienen en wacht u daarna even tot er een bericht wordt weergegeven.

Volg de instructies op het scherm om door te gaan met de installatie.

De juiste verbindingmethode voor uw omgeving wordt geselecteerd.

- 3 Controleer of het volgende scherm wordt weergegeven.

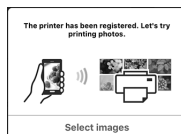

Fotopapier plaatsen

Plaats fotopapier in de achterste lade.

- 1 Open de klep van de achterste lade en trek de papiersteun uit.

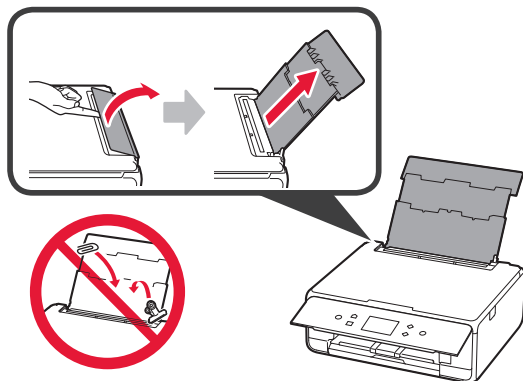

- 2
 - 1 Open het klepje over de invoersleuf.
 - 2 Schuif de rechter papiergeleider naar het uiteinde.

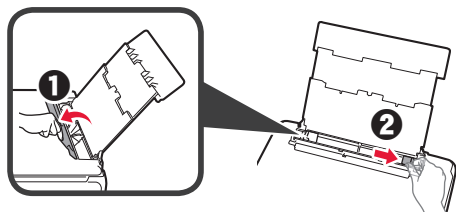

- 3
 - 1 Plaats een aantal vellen fotopapier met de afdrukzijde omhoog.
 - 2 Verschuif de rechter papiergeleider om deze uit te lijnen met de zijkant van de papierstapel.

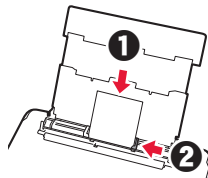

- 4 Sluit het klepje over de invoersleuf.
Lees het bericht op het scherm van de printer en registreer de gegevens van het geplaatste papier.

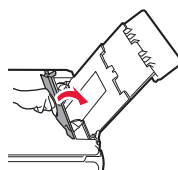

- 5 Trek de papieruitvoerlade uit.

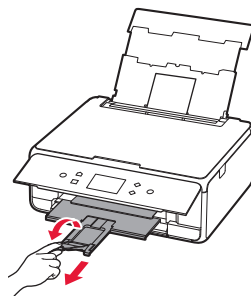

Foto's kopiëren

U kunt een afgedrukte foto scannen en afdrucken. U kunt ook meerdere afgedrukte foto's scannen en tegelijk afdrucken.

- 1 Zorg dat de printer is ingeschakeld.
- 2 Plaats meerdere vellen fotopapier.
- 3 Tik op **Kopiëren (Copy)** op het HOME-scherm.
- 4 Sleep over het scherm en tik op **Foto kopiëren (Photo copy)**.
- 5 Lees de berichten en tik op **OK**.
- 6 Volg de instructies op het scherm om de afgedrukte foto op de glasplaat te leggen en tik op **OK**.

Nadat het scannen is voltooid, wordt het bevestigingsscherm voor de afdrুকinstellingen weergegeven.

- 7 Geef zo nodig de afdrুকinstellingen op.

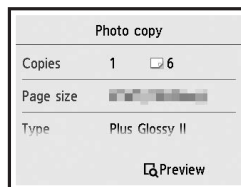

- 8 Druk op de knop **Kleur (Color)** om te kopiëren in kleur.
Druk op de knop **Zwart (Black)** om te kopiëren in zwart-wit.
De printer begint met afdrucken.

1. Installazione della stampante

Per la procedura con l'icona , è possibile guardare i tutorial video per l'installazione della stampante eseguendo l'accesso al seguente URL o eseguendo la scansione dei codici QR.

<http://canon.com/ijsetup>



Guarda il filmato

Verifica degli elementi inclusi

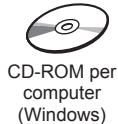
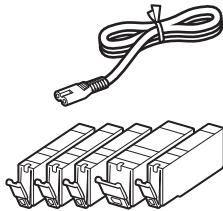

CD-ROM per computer (Windows)

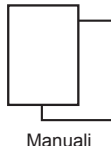

Manuali

Rimozione del materiale di imballaggio/ Accensione della stampante

È possibile guardare un filmato della procedura eseguendo la scansione dei codici QR.



Android



iOS

- 1 Rimuovere il materiale di imballaggio (ad esempio il nastro e la pellicola protettiva sul touchscreen) dall'esterno della stampante.

L'utilizzo della stampante con la pellicola protettiva attaccata potrebbe causare un malfunzionamento.

- 2
 - 1 Afferrare le cavità presenti su entrambi i lati della stampante con le dita e aprire l'unità di scansione/il coperchio.
 - 2 Rimuovere e gettare via il nastro arancione.

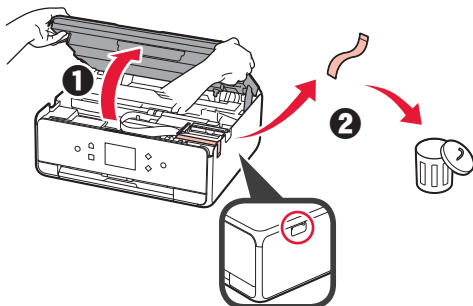

- 3 SOLLEVARE, e successivamente chiudere, l'unità di scansione/il coperchio.

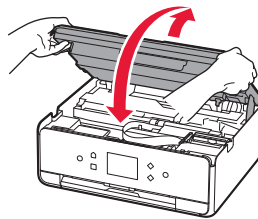

- 4
 - 1 Collegare il cavo di alimentazione.
 - 2 Sollevare il pannello dei comandi.
 - 3 Premere il pulsante ON.
- ⊘ Non collegare ancora il cavo USB.

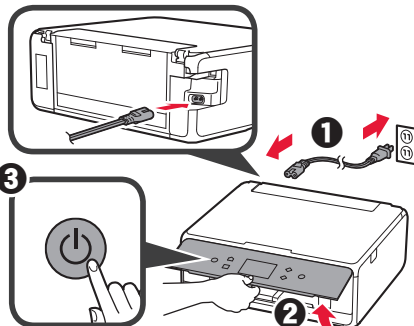

- 5 Scorrere lo schermo e toccare la lingua per selezionarla.

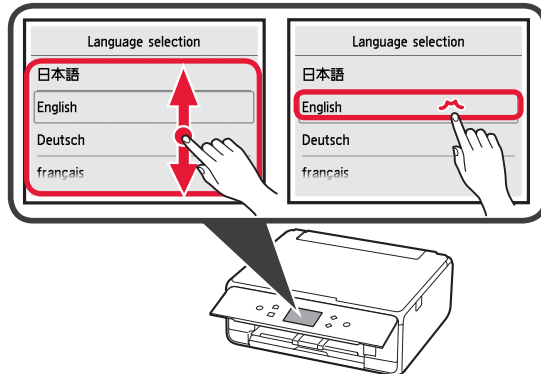

- 6 Leggere i messaggi e seguire le istruzioni a video.

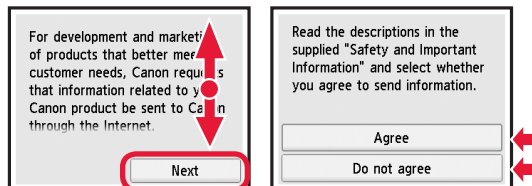

- 7 Leggere i messaggi e toccare OK.

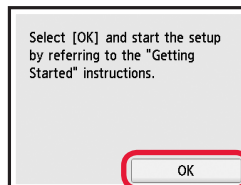

Installazione del serbatoio d'inchiostro

È possibile guardare un filmato della procedura eseguendo la scansione dei codici QR.



Android



iOS

- 1 Aprire l'unità di scansione/il coperchio.
⊘ Non toccare il supporto della testina di stampa (A) finché non si ferma.

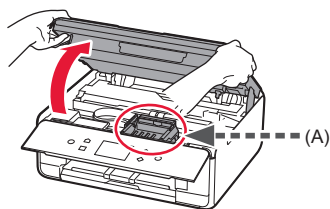

- 2 1 Rimuovere il nastro arancione.
2 Rimuovere l'involucro di protezione.

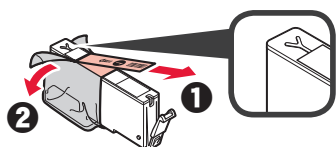

Rimuovere completamente il nastro arancione.

- 3 Afferrare il coperchietto arancione con il dito per rimuoverlo DELICATAMENTE.
⊘ (A) Non premere i due lati del serbatoio d'inchiostro quando il foro dell'aria a forma di Y è bloccato.
⊘ (B) Non toccare.

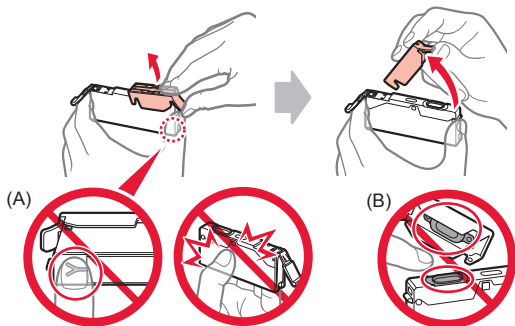

- 4 Inserire il serbatoio d'inchiostro nel supporto della testina di stampa e spingerlo fermamente finché non scatta in posizione.
Dopo che la spia si è accesa, installare il successivo serbatoio d'inchiostro.

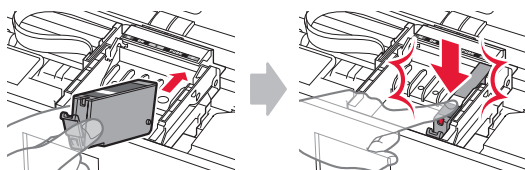

- 5 Verificare che tutte le spie siano accese.

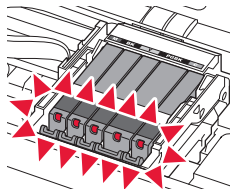

- 6 SOLLEVARE, e successivamente chiudere, l'unità di scansione/il coperchio.

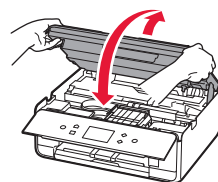

Se viene visualizzato un messaggio di errore, assicurarsi che i serbatoi d'inchiostro siano installati correttamente.

Caricamento della carta/ Allineamento della testina di stampa

È possibile guardare un filmato della procedura eseguendo la scansione dei codici QR.



Android



iOS

Per ottenere i migliori risultati, stampare un motivo per l'allineamento della testina di stampa ed eseguirne la scansione.

- 1 1 Estrarre il cassetto.
2 Rimuovere il coperchio del cassetto.

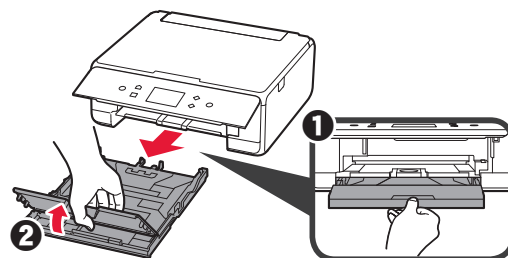

- 2 **1** Estrarre il cassetto in avanti mentre si preme il blocco sul cassetto.
2 Aprire le guide della carta, quindi allineare la guida anteriore con il segno LTR o A4.

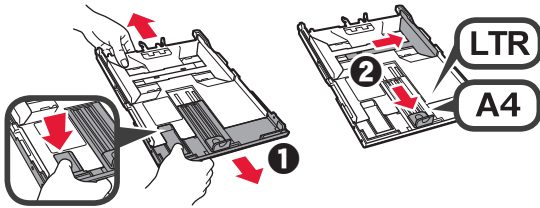

- 3 **1** Caricare diversi fogli di carta normale con il lato di stampa rivolto verso il basso.
2 Far scorrere la guida della carta di destra per allinearla con il lato della pila di carta.
3 Allineare la pila di carta con la guida della carta anteriore.

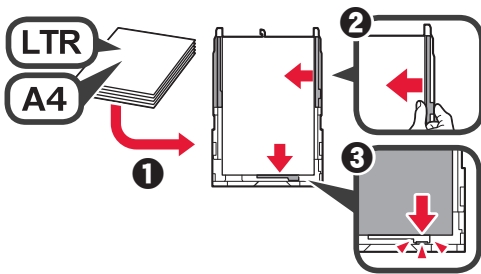

- 4 **1** Posizionare il coperchio del cassetto.
2 Inserire il cassetto.

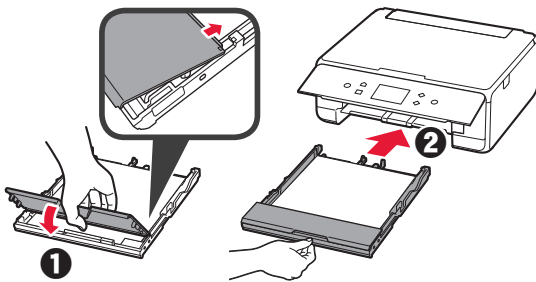

- 5 Estrarre il vassoio di uscita della carta.

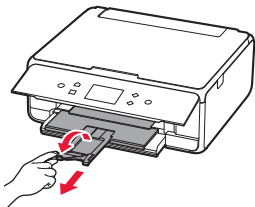

- 6 Leggere i messaggi e toccare **OK**.

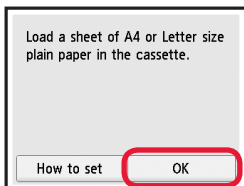

- 7 Quando il motivo per l'allineamento della testina di stampa viene stampato, toccare **Sì (Yes)**.

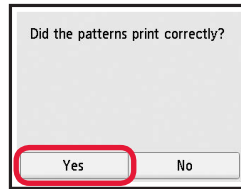

- 8 Seguire le istruzioni a video per caricare il motivo sul piano di lettura in vetro.

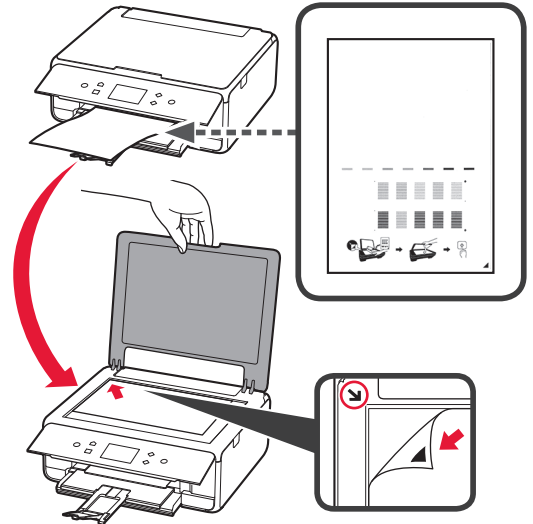

- 9 Chiudere il coperchio dei documenti, quindi seguire le istruzioni a video per toccare **OK**.

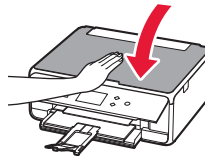



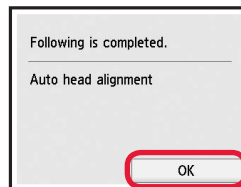

- 10 Se viene visualizzata questa schermata, toccare **OK**.

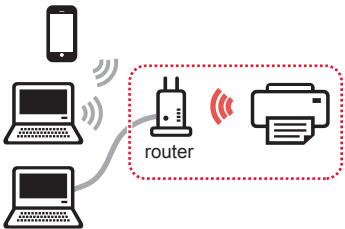

L'allineamento della testina di stampa è ora completato.

Selezione di un metodo di connessione della stampante

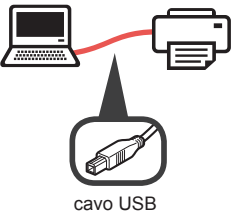
Il metodo di connessione varia in base al modo in cui si utilizza la stampante. Selezionare un metodo di connessione della stampante facendo riferimento alla tabella riportata di seguito. Nella seguente descrizione, i dispositivi smartphone e tablet sono indicati collettivamente come smartphone.

Utilizzo della stampante con il computer o lo smartphone connesso	Utilizzo della stampante senza collegarla ad altri dispositivi
Connessione LAN wireless (Wireless LAN connection)	Connessione USB (USB connection)
<p>Connessione della stampante al computer o allo smartphone tramite un router wireless</p>  <p>Connessione della stampante al computer o allo smartphone direttamente senza un router wireless *</p> 	 <p>cavo USB</p>
<p>Non connettere (Do not connect)</p>  <p style="text-align: center;">↓</p> <p>Toccare Non connettere (Do not connect) nella schermata di selezione del metodo di connessione. L'impostazione è ora completata.</p>	

* Potrebbe non essere possibile connettere lo smartphone a Internet in modalità wireless mentre la stampante è connessa direttamente allo smartphone. In tal caso, a seconda del contratto stipulato con il fornitore di servizi potrebbe essere addebitato un costo.

* È possibile connettere un massimo di 5 periferiche alla stampante direttamente tramite connessione LAN wireless.

1 Toccare il metodo di connessione della stampante.

Select the connection method.

Wireless LAN connection

USB connection

Do not connect

Seguire le istruzioni a video per procedere con l'impostazione.

Per gli utenti che selezionano Connessione USB (USB connection):

Non collegare un cavo USB finché non viene richiesto di farlo.

2 Se viene visualizzata la seguente schermata, procedere alla pagina successiva.

- Se si seleziona **Connessione LAN wireless (Wireless LAN connection)**:

The printer is performing initial adjustments...
Do not turn off power.
You can continue with the setup procedure on the computer or smartphone, etc.
See "Getting Started".

- Se si seleziona **Connessione USB (USB connection)**:

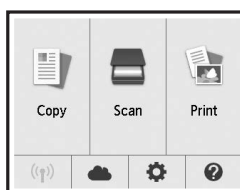

2. Connessione con computer e smartphone/tablet

Se si intende connettere la stampante sia al computer che allo smartphone, connetterla innanzitutto al computer.

Per connettere la stampante solo allo smartphone, fare riferimento alla sezione "Connessione tramite smartphone" a pagina 6.

Connessione tramite computer

È necessario impostare la connessione per ciascun computer. Procedere con l'impostazione dal passo 1 per ciascun computer. Di seguito sono descritte le procedure per Windows e Mac OS.

Se si utilizza un computer diverso da Windows o Mac OS come Chrome OS, accedere a "<http://canon.com/ijsetup>", quindi seguire le istruzioni sul sito Web di Canon per configurare il computer.

- 1 Selezionare uno dei seguenti passaggi **A** o **B** per avviare il file di configurazione.

A MacOS Windows

Accesso al sito Web di Canon

- 1 Visitare il sito Web di Canon riportato di seguito e fare clic su **Impostazione**.

<http://canon.com/ijsetup>



Seguire le istruzioni a video per procedere con l'impostazione.

- 2 Se viene visualizzata questa schermata, fare clic su **Scarica**.

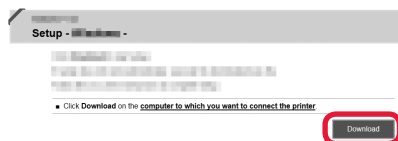

- 3 Avviare il file scaricato.

B Windows

Utilizzo del CD di impostazione

- 1 Inserire il CD di impostazione nel computer.



Quando si utilizza Windows 10, Windows 8.1 o Windows 8:

- 2 Fare clic su o **File Explorer** sulla barra delle applicazioni.
- 3 Selezionare **Questo PC (This PC)** o **Computer** sul lato sinistro della finestra visualizzata.
- 4 Fare doppio clic sull'icona del CD-ROM sul lato destro della finestra.

* Se viene visualizzato il contenuto del CD-ROM, fare doppio clic su **MSETUP4.EXE**.

- 2 Fare clic su **Avvia impostazione (Start Setup)**.

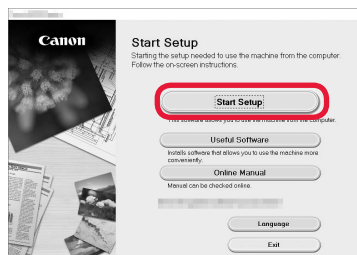

Seguire le istruzioni a video per procedere con l'impostazione.

È possibile impostare lo smartphone a metà della procedura.

Nella seguente schermata fare clic su **Istruzioni (Instructions)** per procedere con l'impostazione dello smartphone.

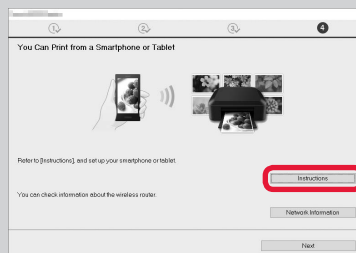

* A seconda delle impostazioni, la schermata sopra potrebbe non essere visualizzata. In tal caso, fare riferimento alla sezione "Connessione tramite smartphone" a pagina 6 dopo aver completato la connessione al computer.

- 3 Se viene visualizzata questa schermata, fare clic su **Esci (Exit)**.

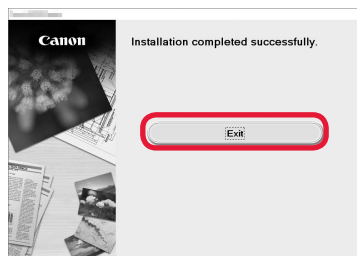

La connessione con il computer è ora completata. È possibile stampare dal computer.

Connessione tramite smartphone

È necessario impostare la connessione per ogni smartphone. Procedere con l'impostazione dal passo 1 per ciascuno smartphone.

Preparazione

- Attivare il Wi-Fi sullo smartphone.
- Se si dispone di un router wireless, connettere lo smartphone al router wireless.
- * Per informazioni sul funzionamento, fare riferimento ai manuali dello smartphone e del router wireless o contattare i rispettivi produttori.

1 Installare il software dell'applicazione Canon PRINT Inkjet/SELPHY nello smartphone.



iOS : cercare "Canon PRINT" in App Store.

Android : cercare "Canon PRINT" in Google Play.

In alternativa, accedere al sito Web di Canon eseguendo la scansione del codice QR.



2 Controllare il display sulla stampante.

Lo schermo si spegne quando non viene eseguita alcuna operazione per 10 minuti. Premere uno dei pulsanti sul pannello dei comandi (tranne il pulsante **ON**) per visualizzare lo schermo.

- Se viene visualizzata la seguente schermata:
Controllare l'icona in basso a sinistra e procedere con **A** o **B**.

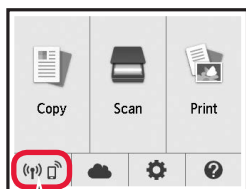

Viene visualizzata la seguente icona.
(La stampante è connessa a una rete.)



Si

- Se viene visualizzata la seguente schermata:
Procedere con **B**.

The printer is performing initial adjustments...
Do not turn off power.
You can continue with the setup procedure on the computer or smartphone, etc.
See "Getting Started".

No (Procedere con **B**.)

Se viene visualizzato , la stampante non può comunicare tramite connessione LAN wireless. Per informazioni dettagliate, accedere a "<http://canon.com/ijsetup>" e vedere **Domande frequenti**.

A **iOS** **Android**

- 1 Toccare il software dell'applicazione installata.



- 2 Seguire le istruzioni a video per registrare la stampante.

- 3 Accertarsi che venga visualizzata la schermata seguente.



La connessione con lo smartphone è ora completata. È possibile stampare dallo smartphone.

Per stampare foto, caricare carta fotografica. Fare riferimento alla sezione "Caricamento di carta fotografica" a pagina 8.

- B** Le procedure riportate di seguito variano a seconda se il sistema operativo è iOS o Android. Selezionare il sistema operativo in uso e continuare con la procedura appropriata.

iOS

- 1 Toccare **Impostazioni (Settings)** nella schermata HOME, quindi toccare **Canon_ij_XXXX** nelle impostazioni Wi-Fi.

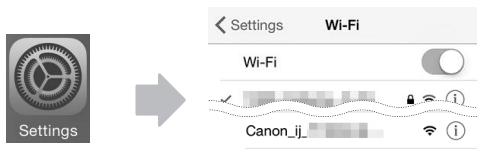

Se **Canon_ij_XXXX** non appare nell'elenco, vedere "Preparazione della stampante" di seguito per utilizzare la stampante e ripetere il passo 1.

- 2 Toccare il software dell'applicazione installata.



- 3 Seguire le istruzioni a video per registrare la stampante.

Seguire le istruzioni a video per procedere con l'impostazione.

Se si seleziona **Selez. auto. met. di conn. (consigliata) (Auto Select Conn. Method (recommended))** nella schermata di selezione del metodo di connessione, il metodo di connessione appropriato viene selezionato automaticamente a seconda dell'ambiente.

- 4 Accertarsi che venga visualizzata la schermata seguente.



La connessione con lo smartphone è ora completata. È possibile stampare dallo smartphone.

Per stampare foto, caricare carta fotografica. Fare riferimento alla sezione "Caricamento di carta fotografica" a pagina 8.

Android

- 1 Toccare il software dell'applicazione installata.



- 2 Seguire le istruzioni a video per registrare la stampante.

Se un messaggio indicante "**Stampante non registrata. Eseguire l'impostazione stampante? (Printer is not registered. Perform printer setup?)**" non viene visualizzato, vedere "Preparazione della stampante" di seguito per utilizzare la stampante e attendere finché non viene visualizzato un messaggio.

Seguire le istruzioni a video per procedere con l'impostazione.

Il metodo di connessione appropriato viene selezionato in base al proprio ambiente operativo.

- 3 Accertarsi che venga visualizzata la schermata seguente.



Preparazione della stampante

- 1 Premere il pulsante **HOME** sulla stampante.
- 2 Toccare l'icona nella parte inferiore sinistra della schermata HOME.

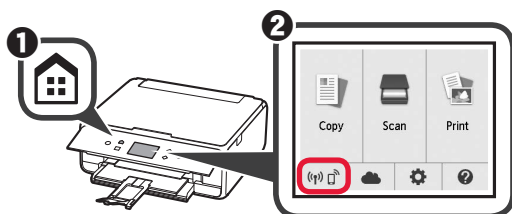

- 3 Toccare **Sì (Yes)** o **No**.
- 4 Toccare **Impostaz. LAN (LAN settings) > LAN wireless (Wireless LAN) > Impostazione LAN wireless (Wireless LAN setup) > Connessione w. less facile (Easy wireless connect)**.
- 5 Toccare **Sì (Yes)**.
- 6 Riprendere le operazioni sullo smartphone.

Caricamento di carta fotografica

Caricare la carta fotografica nel vassoio posteriore.

- 1 Aprire il coperchio del vassoio posteriore ed estrarre il supporto per la carta.

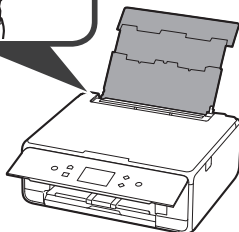
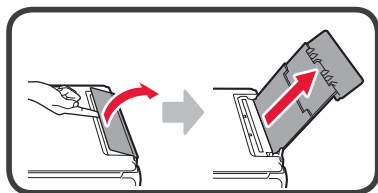

- 2 1 Aprire il coperchio dell'alimentatore manuale.
2 Far scorrere la guida della carta di destra fino all'estremità.

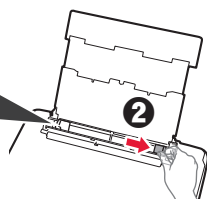
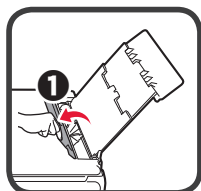

- 3 1 Caricare diversi fogli di carta fotografica con il lato di stampa rivolto verso l'alto.
2 Far scorrere la guida della carta di destra per allinearla con il lato della pila di carta.

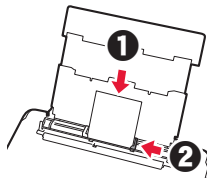

- 4 Chiudere il coperchio dell'alimentatore manuale. Leggere il messaggio sullo schermo della stampante e registrare le informazioni della carta caricata.

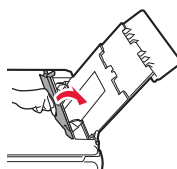

- 5 Estrarre il vassoio di uscita della carta.

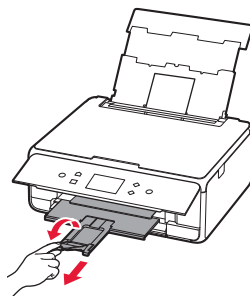

Copia di foto

È possibile eseguire la scansione della foto stampata e stamparla. È anche possibile eseguire la scansione di diverse foto e stamparle contemporaneamente.

- 1 Assicurarsi che la stampante sia accesa.
- 2 Caricare diversi fogli di carta fotografica.
- 3 Toccare **Copia (Copy)** sulla schermata HOME.
- 4 Trascinare la schermata e toccare **Copia foto (Photo copy)**.
- 5 Leggere i messaggi e toccare **OK**.
- 6 Seguire le istruzioni a video per caricare la foto stampata sul piano di lettura in vetro, quindi toccare **OK**.

Quando la scansione è completata, viene visualizzata la schermata di conferma delle impostazioni di stampa.

- 7 Specificare le impostazioni di stampa in base alle esigenze.

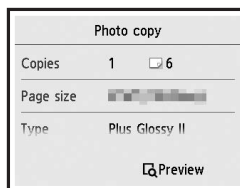

- 8 Premere il pulsante **Colore (Color)** per la copia a colori.
Premere il pulsante **Nero (Black)** per la copia monocromatica.
La stampante inizia a stampare.

1. Instalando a impressora

Para os procedimentos com o ícone , você pode assistir a tutoriais em vídeo da instalação da impressora acessando a URL ou escaneando os códigos QR abaixo.

<http://canon.com/ijsetup>



Assista ao filme

Verificando os itens incluídos

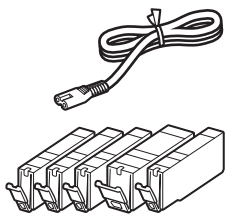

CD-ROM para computador (Windows)

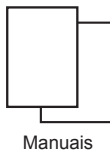

Manuais

Removendo os materiais de embalagem/ligando a impressora

 Você pode assistir a um vídeo do procedimento escaneando os códigos QR.



Android



iOS

- 1 Remova todos os materiais de embalagem (como a fita e o filme de proteção da tela sensível ao toque) da parte externa da impressora.

Usar a impressora com o filme de proteção pode ocasionar problemas de funcionamento.

- 2
 - 1 Encaixe seus dedos nas cavidades laterais da impressora e abra a unidade de digitalização/tampa.
 - 2 Remova a fita laranja e descarte-a.

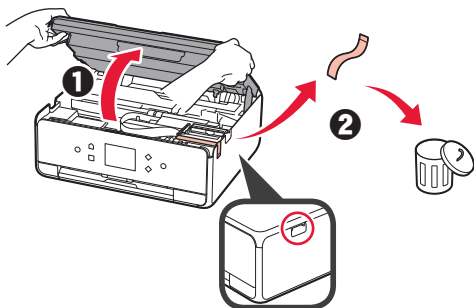

- 3 LEVANTE a unidade de digitalização/tampa e abaixe-a em seguida.

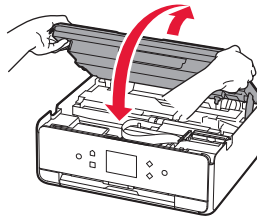

- 4
 - 1 Conecte o cabo de alimentação.
 - 2 Levante o painel de controle.
 - 3 Pressione o botão **ATIVADO (ON)**.
-  Não conecte o cabo USB ainda.

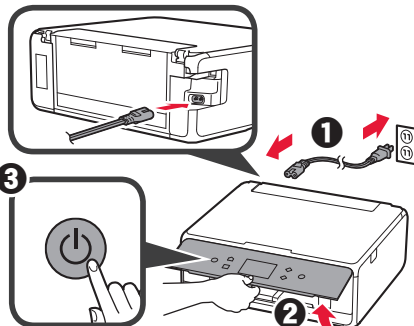

- 5 Arraste a tela e toque em um idioma para selecioná-lo.

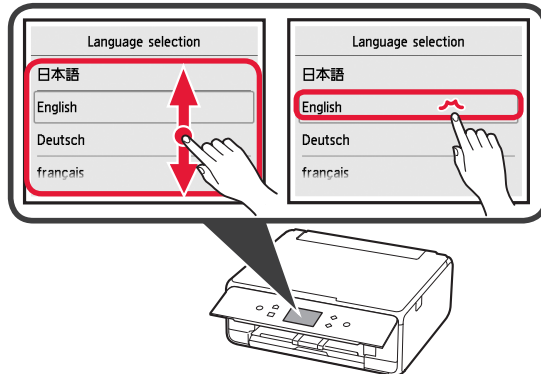

- 6 Leia as mensagens e siga as instruções na tela.

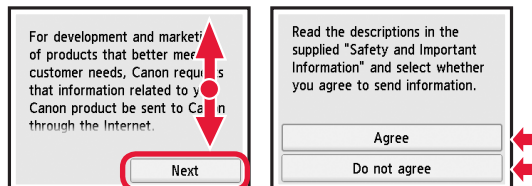

- 7 Leia as mensagens e toque em **OK**.

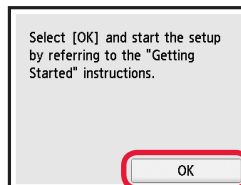

Instalando o cartucho de tinta

Você pode assistir a um vídeo do procedimento escaneando os códigos QR.



Android



iOS

- 1 Abra a unidade de digitalização/tampa.
⊘ Não toque no suporte da cabeça de impressão (A) antes de ele parar.

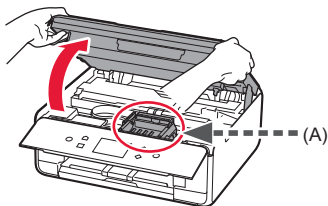

- 2 1 Remova a fita laranja.
2 Retire a película de proteção.

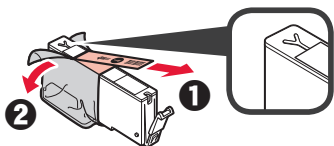

Remova completamente a fita laranja.

- 3 Puxe a aba laranja CUIDADOSAMENTE.
⊘ (A) Não empurre as laterais do cartucho de tinta se a saída de ar em forma de Y estiver bloqueada.
⊘ (B) Não toque.

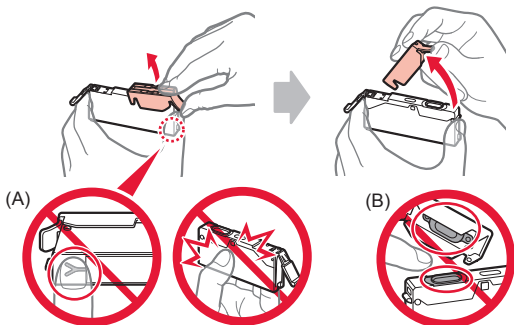

- 4 Insira o cartucho de tinta no suporte da cabeça de impressão e empurre-o para baixo até que ele se encaixe no lugar.
Depois que o indicador luminoso acender, instale o próximo cartucho de tinta.

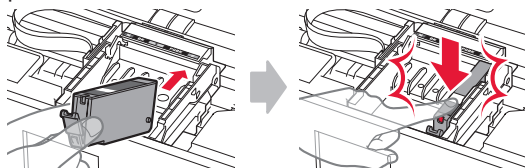

- 5 Verifique se todos os indicadores luminosos estão acesos.

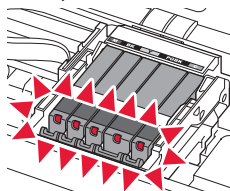

- 6 LEVANTE a unidade de digitalização/tampa e abaixe-a em seguida.

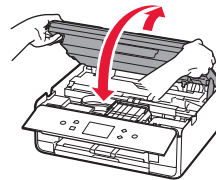

Se uma mensagem de erro for exibida, verifique se os cartuchos de tinta estão instalados corretamente.

Carregando papel/alinhando a cabeça de impressão

Você pode assistir a um vídeo do procedimento escaneando os códigos QR.



Android



iOS

Para obter um resultado de impressão melhor, imprima e digitalize um padrão para alinhamento da cabeça de impressão.

- 1 1 Puxe o cassete para fora.
2 Remova a tampa do cassete.

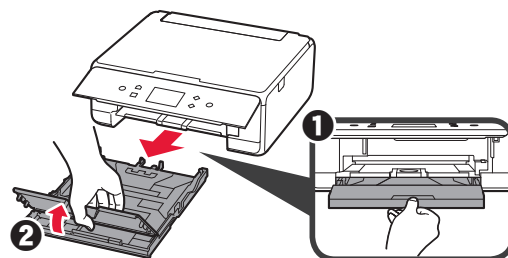

- 2 ❶ Puxe o cassete para frente pressionando a trava no cassete.
 ❷ Abra as guias do papel e posicione-as na marcação LTR ou A4.

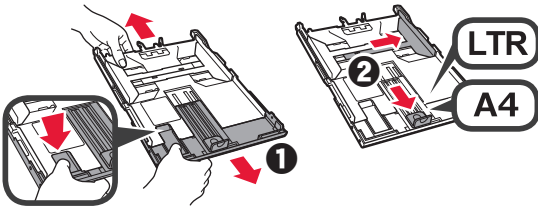

- 3 ❶ Coloque várias folhas de papel comum com o lado a ser impresso voltado para baixo.
 ❷ Deslize a guia do papel direita para alinhá-la à pilha de papel.
 ❸ Alinhe a pilha de papel com a guia do papel frontal.

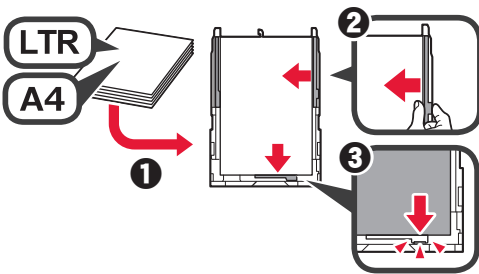

- 4 ❶ Coloque a tampa do cassete.
 ❷ Insira o cassete.

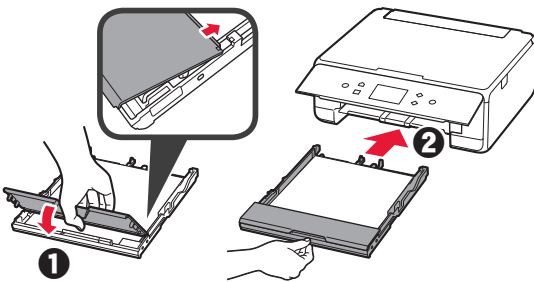

- 5 Puxe para fora a bandeja de saída do papel.

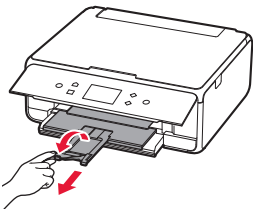

- 6 Leia as mensagens e toque em OK.

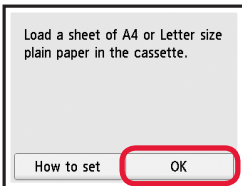

- 7 Depois que o padrão para alinhamento da cabeça de impressão for impresso, toque em **Sim (Yes)**.

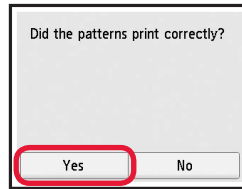

- 8 Siga as instruções na tela para carregar o padrão no vidro de exposição.

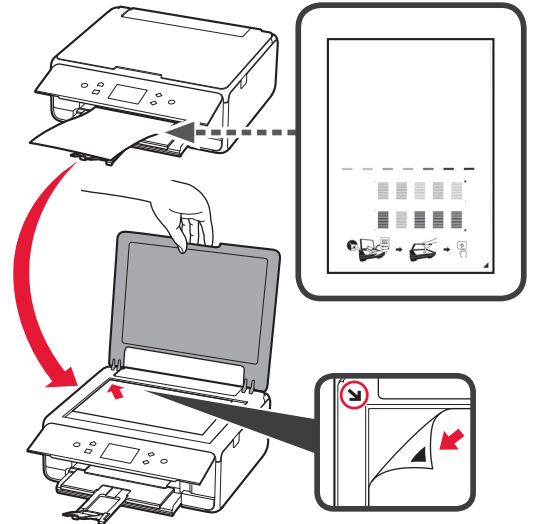

- 9 Feche a tampa de documentos, siga as instruções na tela e toque em **OK**.

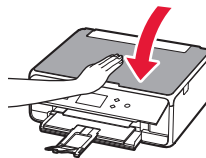



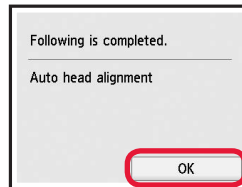



- 10 Se a seguinte tela for exibida, toque em **OK**.

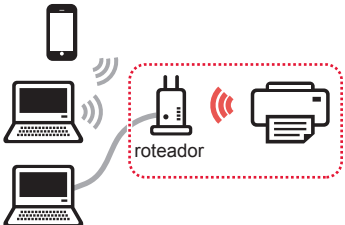

O alinhamento da cabeça de impressão foi concluído.

Selecionando um método de conexão para a impressora

O método de conexão varia dependendo do seu uso da impressora. Selecione um dos métodos de conexão para a impressora na tabela abaixo. Na descrição abaixo, smartphone se refere coletivamente a smartphones e tablets.

Usando a impressora com seu computador ou smartphone conectado		Usando a impressora sem conectá-la a qualquer dispositivo
Conexão LAN sem-fio (Wireless LAN connection)	Conexão USB (USB connection)	Não conectar (Do not connect)
<p>Conectando a impressora a um computador ou smartphone por meio de um roteador sem fio</p>  <p>roteador</p> <p>Conectando a impressora a um computador ou smartphone diretamente, sem um roteador sem fio *</p> 	  <p>cabo USB</p>	  <p>Toque em Não conectar (Do not connect) na tela de seleção do método de conexão. A configuração foi concluída.</p>

- * Não é possível conectar seu smartphone à Internet por meio de uma conexão sem fio se a impressora estiver diretamente conectada ao seu smartphone. Nesse caso, você poderá ser cobrado dependendo do contrato com seu provedor de serviço.
- * Até 5 dispositivos podem ser diretamente conectados à impressora por meio de uma conexão de LAN sem fio.

1 Toque no método de conexão da impressora.

Select the connection method.

Wireless LAN connection

USB connection

Do not connect

Siga as instruções na tela para prosseguir com a configuração.

Usuário que selecionou Conexão USB (USB connection):
não conecte o cabo USB até que seja solicitado.

2 Se a seguinte tela for exibida, prossiga para a próxima página.

- Se você selecionar **Conexão LAN sem-fio (Wireless LAN connection)**:

The printer is performing initial adjustments...
Do not turn off power.
You can continue with the setup procedure on the computer or smartphone, etc.
See "Getting Started".

- Se você selecionar **Conexão USB (USB connection)**:

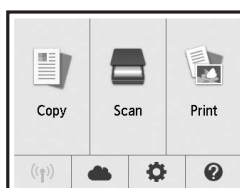

2. Conectando a um computador e smartphone/tablet

Se você quiser conectar a impressora a um computador e a um smartphone, conecte-a ao computador primeiro.

Para conectar a impressora apenas ao seu smartphone, prossiga para "Conectando a um smartphone" na página 6.

Conectando a um computador

Você precisará definir uma configuração de conexão para cada computador. Comece a configuração de cada computador pela etapa 1. Veja abaixo os procedimentos para Windows e Mac OS.

Se você usar um computador que não seja Windows ou Mac OS, como um computador Chrome OS, acesse "<http://canon.com/ijsetup>" e siga as instruções no site da Canon para configurar seu computador.

- 1 Selecione a etapa **A** ou **B** para iniciar o arquivo de configuração.

A MacOS Windows

Acessando o site da Canon

- 1 Visite o site da Canon indicado abaixo e clique em **Configurar**.

<http://canon.com/ijsetup>



Siga as instruções na tela para prosseguir com a configuração.

- 2 Se a seguinte tela for exibida, clique em **Download**.

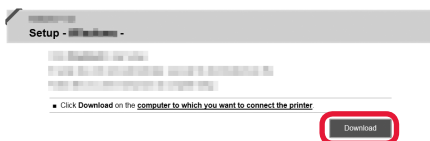

- 3 Inicie o arquivo baixado.

B Windows

Usando o CD de instalação

- 1 Insira o CD de instalação no computador.



Quando usar o Windows 10, Windows 8.1 ou Windows 8:

- 2 Clique em ou em **Explorador de Arquivos (File Explorer)** na barra de ferramentas.
- 3 Selecione **Este PC (This PC)** ou **Computador (Computer)** no lado esquerdo da janela aberta.
- 4 Clique duas vezes no ícone do CD-ROM no lado direito da janela.

* Se o conteúdo do CD-ROM aparecer, clique duas vezes em **MSETUP4.EXE**.

- 2 Clique em **Iniciar configuração (Start Setup)**.

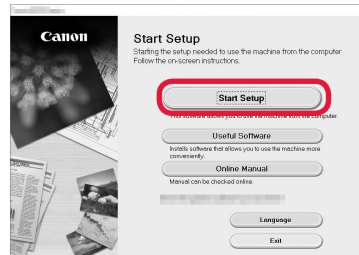

Siga as instruções na tela para prosseguir com a configuração.

Você pode configurar seu smartphone nas etapas intermediárias.

Na tela abaixo, clique em **Instruções (Instructions)** para configurar seu smartphone.

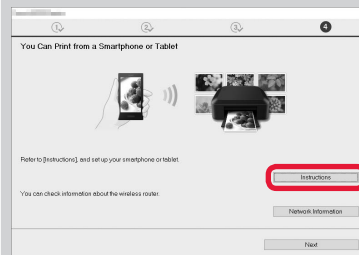

* Dependendo das suas configurações, a tela acima pode não ser exibida. Nesse caso, prossiga para "Conectando a um smartphone" na página 6 depois que você conectar a impressora ao seu computador.

- 3 Se a seguinte tela for exibida, clique em **Sair (Exit)**.

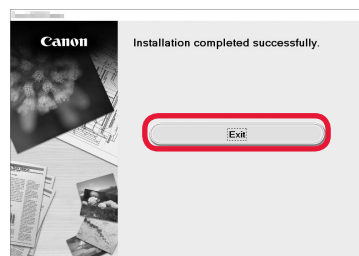

A conexão com o computador foi concluída. Você já pode imprimir usando o computador.

Conectando a um smartphone

Você precisará configurar a conexão para cada smartphone. Comece a configuração de cada smartphone pela etapa 1.

Preparação

- Ative o Wi-Fi em seu smartphone.
- Se você tiver um roteador sem fio, conecte seu smartphone a ele.
- * Para obter informações sobre operações, consulte os manuais do seu smartphone e do seu roteador sem fio ou entre em contato com seus respectivos fabricantes.

1 Instale o software aplicativo Canon PRINT Inkjet/SELPHY em seu smartphone.



iOS : Pesquise por "Canon PRINT" na App Store.

Android : Pesquise por "Canon PRINT" no Google Play.

Ou acesse o site da Canon digitalizando o código QR.



2 Verifique a tela da impressora.

A tela desliga quando nenhuma operação é realizada por 10 minutos. Pressione um dos botões do painel de controle (exceto o botão **ATIVADO (ON)**) para exibir a tela.

- Se a seguinte tela for exibida:
Verifique o ícone no canto inferior esquerdo e prossiga para **A** ou **B**.

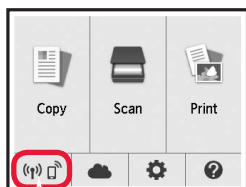

O seguinte ícone é exibido.
(A impressora está conectada a uma rede.)



Sim

- Se a seguinte tela for exibida:
Prossiga para **B**.

The printer is performing initial adjustments...
Do not turn off power.
You can continue with the setup procedure on the computer or smartphone, etc.
See "Getting Started".

Não (Prossiga para **B**.)

Se  for exibido, a impressora não poderá se comunicar por meio de uma conexão de LAN sem fio. Para obter detalhes, acesse "<http://canon.com/ijsetup>" e consulte a seção **Perguntas Frequentes**.

A **iOS** **Android**

- 1 Toque no software aplicativo instalado.



- 2 Siga as instruções na tela para registrar a impressora.

- 3 Certifique-se de que a tela a seguir seja exibida.



A conexão com seu smartphone foi concluída. Você já pode imprimir usando seu smartphone.

Para imprimir fotos, coloque papel fotográfico. Prossiga para "Colocando papel fotográfico" na página 8.

- B** Os procedimentos descritos abaixo podem variar para iOS e Android. Selecione seu sistema operacional e continue com o procedimento.

iOS

- 1** Toque em **Configurações (Settings)** na tela INÍCIO e toque em **Canon_ij_XXXX** nas configurações de Wi-Fi.

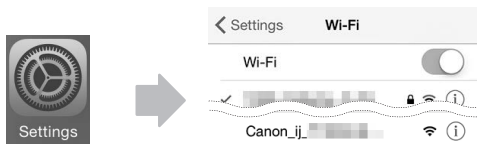

Se **Canon_ij_XXXX** não estiver na lista, consulte a seção "Preparação da impressora" abaixo para operar a impressora e repita a etapa **1**.

- 2** Toque no software aplicativo instalado.



- 3** Siga as instruções na tela para registrar a impressora.

Siga as instruções na tela para prosseguir com a configuração.

Se você selecionar **Sel. Conexão auto. Método (recomendado) (Auto Select Conn. Method (recommended))** na tela de seleção do método de conexão, o método de conexão será selecionado automaticamente de acordo com o seu ambiente.

- 4** Certifique-se de que a tela a seguir seja exibida.



A conexão com seu smartphone foi concluída. Você já pode imprimir usando seu smartphone.

Para imprimir fotos, coloque papel fotográfico. Prossiga para "Colocando papel fotográfico" na página 8.

Preparação da impressora

- 1** Pressione o botão **INÍCIO (HOME)** na impressora.
2 Toque no ícone no canto inferior esquerdo da tela INÍCIO.

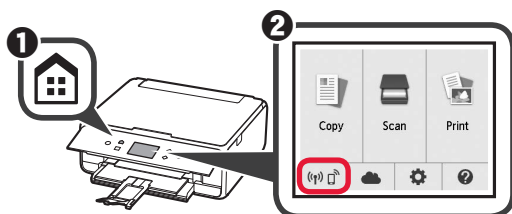

Android

- 1** Toque no software aplicativo instalado.



- 2** Siga as instruções na tela para registrar a impressora.

Se a mensagem "**A impressora não está registrada. Executar configuração da impressora? (Printer is not registered. Perform printer setup?)**" não for exibida, consulte a seção "Preparação da impressora" abaixo para operar a impressora e aguarde até que essa mensagem seja exibida.

Siga as instruções na tela para prosseguir com a configuração.

O método de conexão apropriado é selecionado de acordo com o seu ambiente.

- 3** Certifique-se de que a tela a seguir seja exibida.

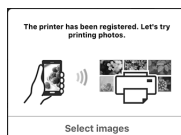

Colocando papel fotográfico

Coloque o papel fotográfico na bandeja traseira.

- 1 Abra a tampa da bandeja traseira e puxe o suporte de papel para fora.

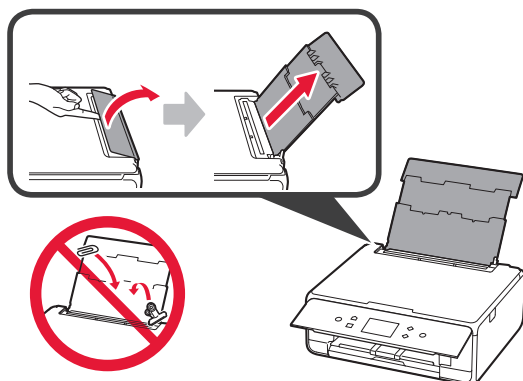

- 2
 - 1 Abra a tampa do slot de alimentação.
 - 2 Deslize a guia do papel direita até o final.

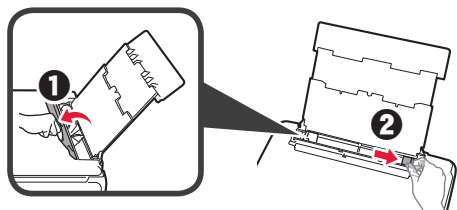

- 3
 - 1 Coloque várias folhas de papel fotográfico com o lado a ser impresso voltado para cima.
 - 2 Deslize a guia do papel direita para alinhá-la à pilha de papel.

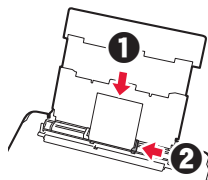

- 4 Feche a tampa do slot de alimentação. Leia a mensagem exibida na tela da impressora e registre as informações do papel carregado.

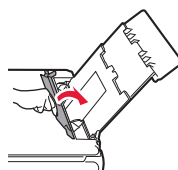

- 5 Puxe para fora a bandeja de saída do papel.

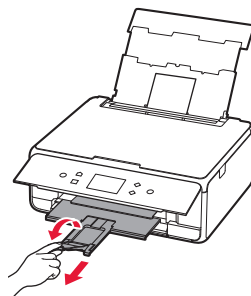

Copiando fotos

Você pode digitalizar uma foto e imprimi-la. Também é possível digitalizar várias fotos e imprimir todas de uma só vez.

- 1 Verifique se a impressora está ligada.
- 2 Coloque várias folhas de papel fotográfico.
- 3 Toque em **Copiar (Copy)** na tela INÍCIO.
- 4 Arraste a tela e toque em **Copiar foto (Photo copy)**.
- 5 Leia as mensagens e toque em **OK**.
- 6 Siga as instruções exibidas na tela para carregar a foto impressa no vidro de exposição e, em seguida, toque em **OK**. Quando a digitalização estiver concluída, a tela de configuração de impressão será exibida.

- 7 Especifique as configurações de impressão, conforme necessário.

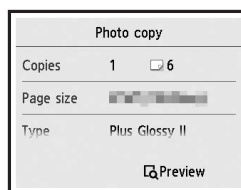

- 8 Pressione o botão **Colorido (Color)** para fazer cópias coloridas. Pressione o botão **Preto (Black)** para fazer cópias monocromáticas. A impressora começa a imprimir.

1. Instalación de la impresora

Para el procedimiento con el ícono , puede ver los tutoriales en video para la instalación de la impresora accediendo a la siguiente URL o escaneando los códigos QR.

<http://canon.com/ijsetup>



Vea la película

Comprobación de los elementos suministrados

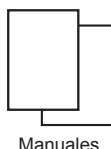
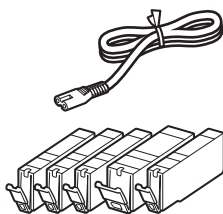

Remoción de los materiales de empaquetado y encendido de la impresora

 Puede ver el procedimiento en una película escaneando los códigos QR.



Android



iOS

1 Retire los materiales de empaquetado (como la cinta y la película protectora de la pantalla táctil) del exterior de la impresora.

El uso de la impresora con la película protectora podría provocar fallas en el funcionamiento.

2 **1** Coloque sus dedos en las hendiduras a ambos lados de la impresora y abra la cubierta/unidad de escaneado.

2 Retire y descarte la cinta naranja.

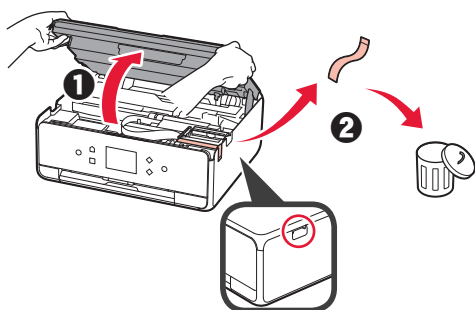

3 LEVANTE la cubierta/unidad de escaneado y luego ciérrala.

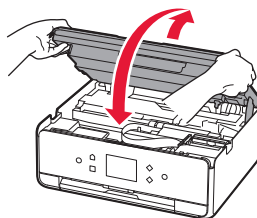

- 4**
- 1** Conecte el cable de alimentación.
 - 2** Levante el panel de control.
 - 3** Pulse el botón **ACTIVADO (ON)**.
-  No conecte cables USB aún.

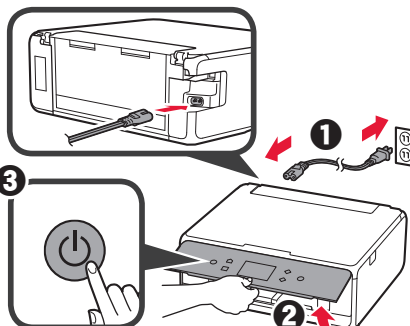

5 Arrastre la pantalla y puntee el idioma para seleccionar.

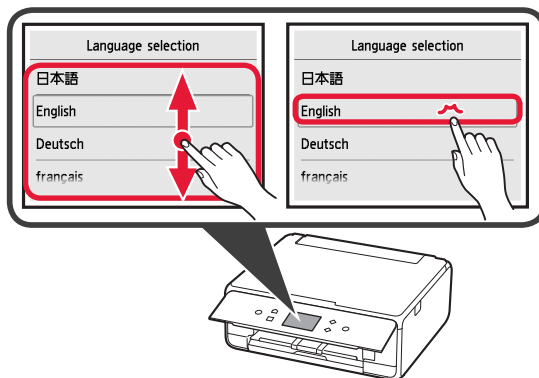

6 Lea los mensajes y siga las instrucciones que aparezcan en pantalla.

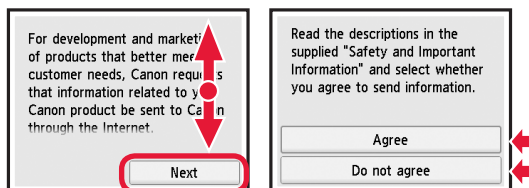

7 Lea los mensajes y puntee en **OK**.

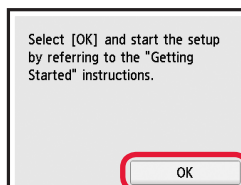

Instalación del depósito de tinta

▶ Puede ver el procedimiento en una película escaneando los códigos QR.



Android



iOS

- 1 Abra la cubierta/unidad de escaneado.
 ⚠ No toque el soporte del cabezal de impresión (A) hasta que se detenga.

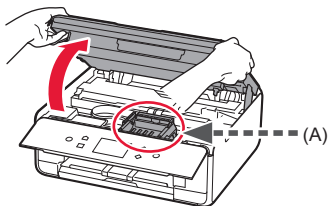

- 2
 - 1 Retire la cinta naranja.
 - 2 Retire el envoltorio protector.

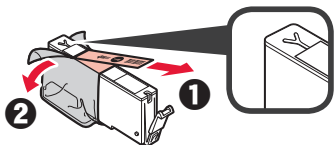

Retire totalmente la cinta naranja.

- 3 Sujete la tapa naranja con su dedo para quitarla SUAVEMENTE.
 ⚠ (A) No presione los lados del depósito de tinta si el orificio de aire con forma de Y está bloqueado.
 ⚠ (B) No tocar.

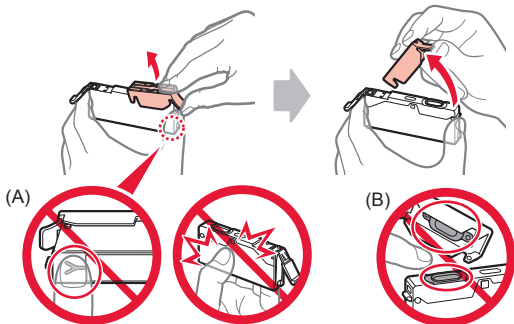

- 4 Inserte el depósito de tinta en el soporte del cabezal de impresión y empuje hacia abajo firmemente hasta que encaje en su sitio.
 Cuando la luz se encienda, instale el siguiente depósito de tinta.

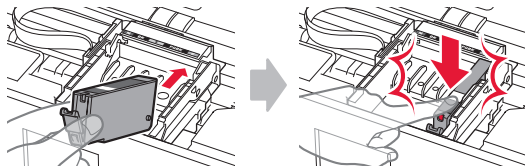

- 5 Compruebe que todas las luces estén encendidas.

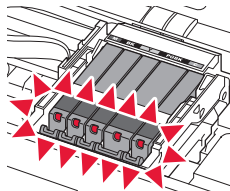

- 6 LEVANTE la cubierta/unidad de escaneado y luego ciérrela.

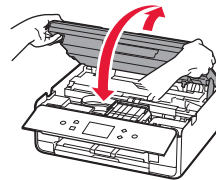

Si aparece un mensaje de error, asegúrese de que los depósitos de tinta estén instalados correctamente.

Carga de papel y alineación del cabezal de impresión

▶ Puede ver el procedimiento en una película escaneando los códigos QR.



Android



iOS

Para lograr mejores resultados de impresión, imprima y escanee un patrón de alineación de los cabezales de impresión.

- 1
 - 1 Extraiga el cassette.
 - 2 Retire la cubierta del cassette.

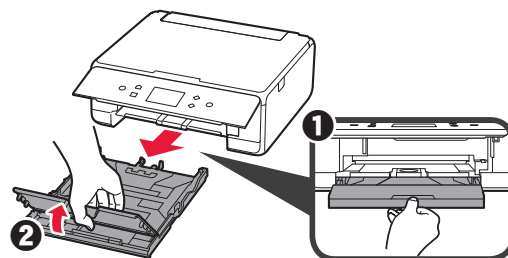

- 2 **1** Extraiga el cassette hacia delante mientras pulsa el bloqueo del cassette.
2 Abra las guías del papel y alinee la guía en primer plano con la marca de LTR o A4.

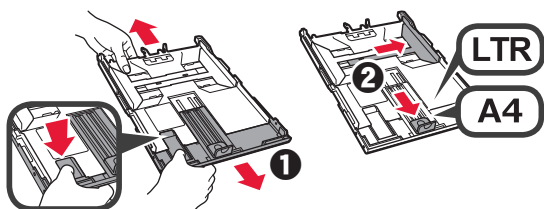

- 3 **1** Cargue varias hojas de papel normal con el lado de impresión hacia abajo.
2 Deslice la guía del papel derecha para alinearla con el lado de la pila de papel.
3 Alinee la pila de papel con la guía del papel en primer plano.

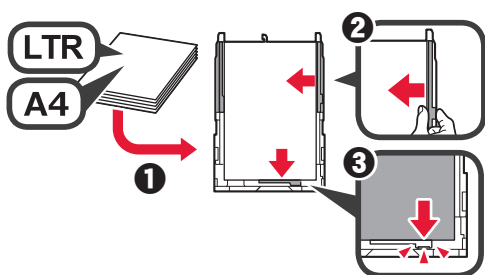

- 4 **1** Coloque la cubierta del cassette.
2 Inserte el cassette.

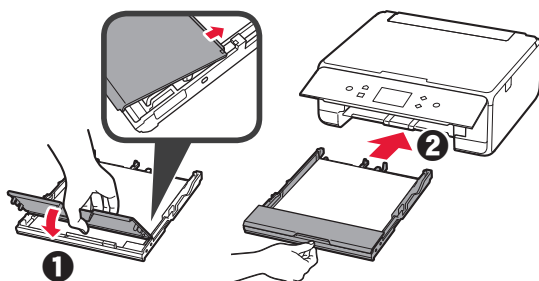

- 5 Extraiga la bandeja de salida del papel.

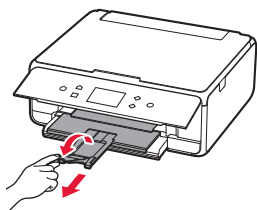

- 6 Lea los mensajes y puntee en **OK**.

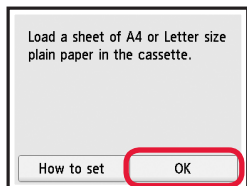

- 7 Cuando haya impreso el patrón para la alineación del cabezal de impresión, puntee en **Sí (Yes)**.

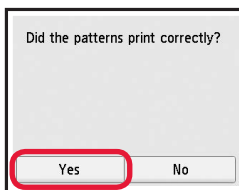

- 8 Siga las instrucciones en la pantalla para cargar el patrón en el cristal de la platina.

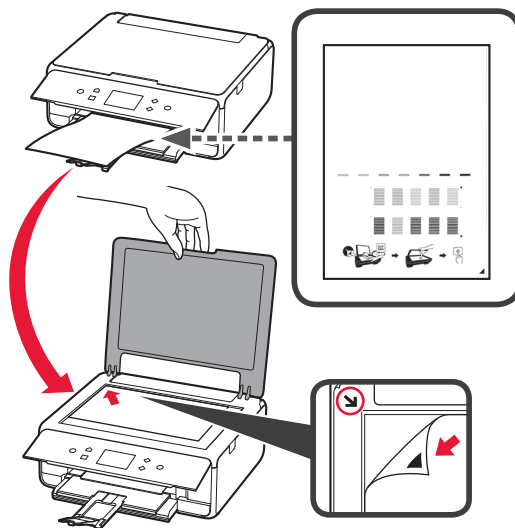

- 9 Cierre la cubierta de documentos y siga las instrucciones en la pantalla para puntear **OK**.

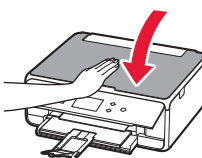



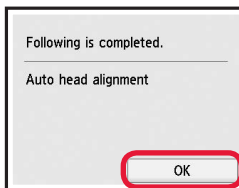

- 10 Si aparece la siguiente pantalla, puntee **OK**.

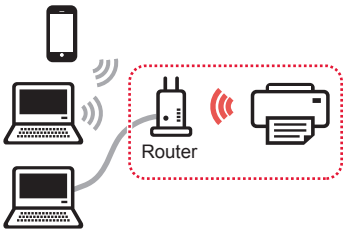

La alineación de los cabezales de impresión ha finalizado.

Selección del método de conexión de la impresora

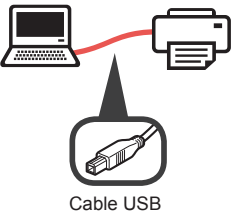
El método de conexión varía en función de cómo usará la impresora. Seleccione un método de conexión de la impresora según la tabla a continuación. En la siguiente descripción, los teléfonos inteligentes y las tabletas se describen en conjunto como teléfonos inteligentes.

Uso de la impresora con su ordenador o con un teléfono inteligente conectado	Uso de la impresora sin conectar otro dispositivo
Conexión LAN inalámbrica (Wireless LAN connection)	Conexión USB (USB connection)
<p>Conexión de la impresora a su ordenador o teléfono inteligente mediante un router inalámbrico</p>  <p>Conexión de la impresora a su ordenador o teléfono inteligente directamente, sin un router inalámbrico *</p> 	 <p>Cable USB</p>  <p style="text-align: center;">↓</p> <p>Puntee No conectar (Do not connect) en la pantalla de selección del método de conexión. Ha finalizado la configuración.</p>

* No puede conectar su teléfono inteligente a Internet de forma inalámbrica durante la conexión directa de la impresora con su teléfono inteligente. En tal caso, es posible que tenga cargos en función del contrato con su proveedor de servicios.

* Se puede conectar un máximo de 5 dispositivos directamente a la impresora mediante la conexión LAN inalámbrica.

1 Puntee su método de conexión de la impresora.

Select the connection method.

Wireless LAN connection

USB connection

Do not connect

Siga las instrucciones en pantalla para continuar con la configuración.

Para los usuarios que seleccionan Conexión USB (USB connection):

No conecte cables USB hasta que lo indiquen las instrucciones.

2 Si aparece la pantalla siguiente, avance a la siguiente página.

- Si selecciona **Conexión LAN inalámbrica (Wireless LAN connection)**:

The printer is performing initial adjustments... Do not turn off power. You can continue with the setup procedure on the computer or smartphone, etc. See "Getting Started".

- Si selecciona **Conexión USB (USB connection)**:

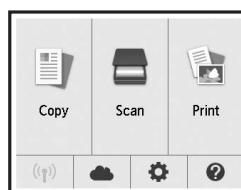

2. Conexión con el ordenador y con el teléfono inteligente o la tableta

Si conecta la impresora a su ordenador y a su teléfono inteligente, conéctela primero al ordenador. **Para conectar la impresora únicamente a su teléfono inteligente, consulte "Conexión con el teléfono inteligente" en la página 6.**

Conexión con el ordenador

Necesitará configurar la conexión de cada ordenador. Complete la configuración desde el paso 1 para cada ordenador.

A continuación se describen los procedimientos para Windows y Mac OS.

Si usa un ordenador que no utiliza Windows o Mac OS, como Chrome OS, ingrese a "http://canon.com/ijsetup" y siga las instrucciones en el sitio web de Canon para configurar su ordenador.

- 1 Seleccione uno de los siguientes pasos, **A** o **B**, para iniciar el archivo de instalación.

A MacOS Windows

Acceso al sitio web de Canon

- 1 Visite el sitio web de Canon a continuación y haga clic en **Configurar**.

http://canon.com/ijsetup



Siga las instrucciones en pantalla para continuar con la configuración.

- 2 Si aparece la siguiente pantalla, haga clic en **Descargar**.

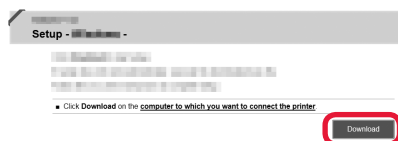

- 3 Ejecute el archivo descargado.

B Windows

Uso del CD de configuración

- 1 Introduzca el CD de configuración en su ordenador.



Cuando utilice Windows 10, Windows 8.1 o Windows 8:

- 2 Haga clic en o **Explorador de archivos (File Explorer)** en la barra de herramientas.
- 3 Seleccione **Este PC (This PC)** u **Equipo (Computer)** en el margen izquierdo de la ventana abierta.
- 4 Haga doble clic en el icono del CD-ROM que se encuentra en el margen derecho de la ventana.

* Si aparece el contenido del CD-ROM, haga doble clic en **MSETUP4.EXE**.

- 2 Haga clic en **Iniciar configuración (Start Setup)**.

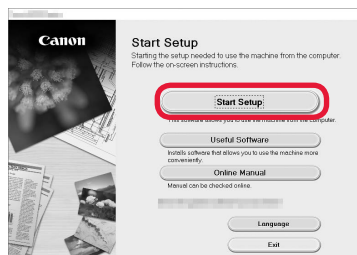

Siga las instrucciones en pantalla para continuar con la configuración.

Puede configurar su teléfono inteligente en el medio de dichos pasos.

En la siguiente pantalla, haga clic en **Instrucciones (Instructions)** para continuar con la configuración de su teléfono inteligente.

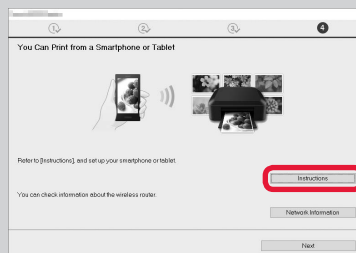

* Según los ajustes, es posible que la pantalla anterior no aparezca. En ese caso, vaya a "Conexión con el teléfono inteligente" en la página 6 cuando haya finalizado con la conexión a su ordenador.

- 3 Si aparece la siguiente pantalla, haga clic en **Salir (Exit)**.

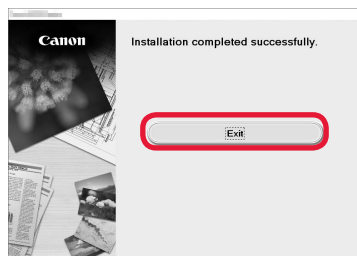

La conexión con su ordenador se ha completado. Ahora puede imprimir desde su ordenador.

Conexión con el teléfono inteligente

Necesitará configurar la conexión para cada teléfono inteligente. Complete la configuración desde el paso 1 para cada teléfono inteligente.

Preparativos

- Active la Wi-Fi en su teléfono inteligente.
- Si dispone de un router inalámbrico, conecte su teléfono inteligente al router.
- * Por cuestiones del funcionamiento, consulte los manuales de su teléfono inteligente y del router inalámbrico o póngase en contacto con los fabricantes.

1 Instale el software de la aplicación Canon PRINT Inkjet/SELPHY en su teléfono inteligente.



iOS : Busque "Canon PRINT" en App Store.

Android : Busque "Canon PRINT" en Google Play.

O acceda al sitio web de Canon escaneando el código QR.



2 Compruebe la pantalla en la impresora.

Quando el equipo no se utiliza durante 10 minutos, la pantalla se apaga. Para mostrar la pantalla, pulse cualquier botón en el panel de control (excepto el botón **ACTIVADO (ON)**).

- Si aparece la siguiente pantalla:
Compruebe el ícono en la parte inferior izquierda y luego continúe con **A** o **B**.

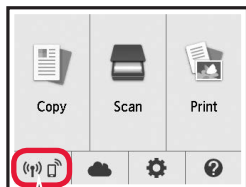

Aparece el siguiente ícono.
(La impresora está conectada a una red.)



Sí

- Si aparece la pantalla siguiente:
Continúe a **B**.

The printer is performing initial adjustments...
Do not turn off power.
You can continue with the setup procedure on the computer or smartphone, etc.
See "Getting Started".

No (Continúe a **B**.)

Si  aparece, la impresora no puede comunicarse mediante una conexión inalámbrica LAN. Para más información, diríjase a "<http://canon.com/ijsetup>" para ver **Preguntas más frecuentes**.

A **iOS** **Android**

- 1 Puntee el software de la aplicación instalado.



- 2 Siga las instrucciones en pantalla para registrar la impresora.

- 3 Asegúrese de que aparezca la siguiente pantalla.

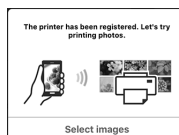

La conexión con su teléfono inteligente se ha completado. Ahora puede imprimir desde su teléfono inteligente.

Para imprimir fotos, cargue papel fotográfico. Diríjase a la sección "Carga de papel fotográfico" en la página 8.

B Los procedimientos a continuación varían en función de iOS o Android. Seleccione su sistema operativo y continúe con el procedimiento correspondiente.

iOS

1 Puntee **Ajustes (Settings)** en la pantalla INICIO y luego puntee **Canon_ij_XXXX** en los ajustes de Wi-Fi.

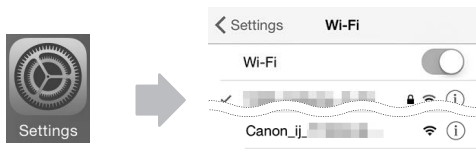

Si **Canon_ij_XXXX** no aparece en la lista, consulte la sección "Preparación de la impresora" a continuación para hacer funcionar la impresora y repita el paso **1**.

2 Puntee el software de la aplicación instalado.



3 Siga las instrucciones en pantalla para registrar la impresora.

Siga las instrucciones en pantalla para continuar con la configuración.

Si seleccionó **Selec. autom. método con. (recomendado) (Auto Select Conn. Method (recommended))** en la pantalla de selección del método de conexión, se seleccionará el método de conexión adecuado según su ambiente.

4 Asegúrese de que aparezca la siguiente pantalla.

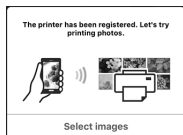

La conexión con su teléfono inteligente se ha completado. Ahora puede imprimir desde su teléfono inteligente.

Para imprimir fotos, cargue papel fotográfico. Diríjase a la sección "Carga de papel fotográfico" en la página 8.

Preparación de la impresora

1 Pulse el botón **INICIO (HOME)** de la impresora.

2 Puntee en el icono de la parte inferior izquierda de la pantalla INICIO.

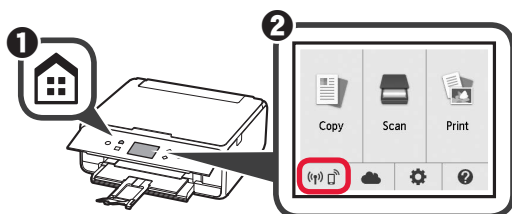

Android

1 Puntee el software de la aplicación instalado.



2 Siga las instrucciones en pantalla para registrar la impresora.

Si no aparece un mensaje que dice "**Impresora no registrada. ¿Realizar preparación de impresora? (Printer is not registered. Perform printer setup?)**", consulte la sección "Preparación de la impresora" a continuación para hacer funcionar la impresora y espere un momento hasta que aparezca un mensaje.

Siga las instrucciones en pantalla para continuar con la configuración.

El método de conexión adecuado se elige en función de su ambiente.

3 Asegúrese de que aparezca la siguiente pantalla.



3 Puntee en **Sí (Yes)** o **No**.

4 Puntee **Conf. de LAN (LAN settings) > LAN inalámbrica (Wireless LAN) > Configurac. LAN inalámbrica (Wireless LAN setup) > Conexión inalámbrica fácil (Easy wireless connect)**.

5 Puntee **Sí (Yes)**.

6 Regrese a la operación de su teléfono inteligente.

Carga de papel fotográfico

Cargue el papel fotográfico en la bandeja posterior.

- 1 Abra la cubierta de la bandeja posterior y retire el soporte del papel.

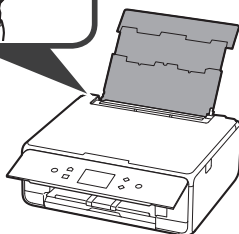
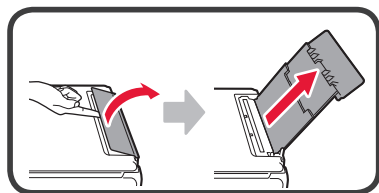

- 2 1 Abra la cubierta de la ranura de alimentación.
2 Deslice la guía del papel derecha hacia el final.

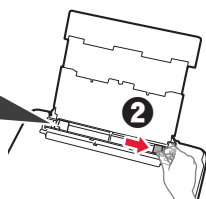
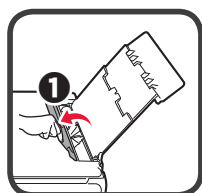

- 3 1 Cargue varias hojas de papel fotográfico con el lado de impresión hacia arriba.
2 Deslice la guía del papel derecha para alinearla con el lado de la pila de papel.

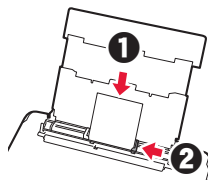

- 4 Cierre la cubierta de la ranura de alimentación. Lea el mensaje en la pantalla de la impresora y registre la información del papel cargado.

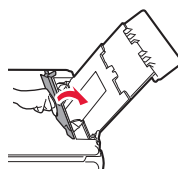

- 5 Extraiga la bandeja de salida del papel.

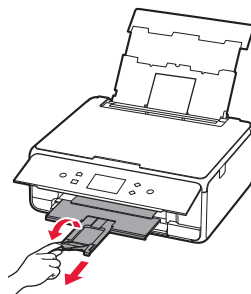

Copia de fotos

Puede escanear una foto impresa e imprimirla. También pueden escanear varias fotos e imprimirlas de una vez.

- 1 Asegúrese de que la impresora esté encendida.
- 2 Cargue varias páginas de papel fotográfico.
- 3 Puntee **Copiar (Copy)** en la pantalla INICIO.
- 4 Arrastre la pantalla y puntee en **Copiar foto (Photo copy)**.
- 5 Lea los mensajes y puntee en **OK**.
- 6 Siga las instrucciones en la pantalla para cargar el papel fotográfico en el cristal de la platina y luego puntee en **OK**.
- 7 Ajuste la configuración de la impresión según lo necesite.
- 8 Pulse el botón **Color** para copias color. Pulse el botón **Negro (Black)** para copias monocromáticas.

Cuando haya finalizado el escaneado, aparecerá la pantalla de confirmación de la configuración de impresión.

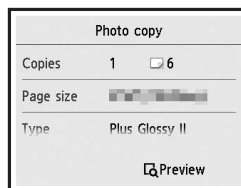

- 8 Pulse el botón **Color** para copias color. Pulse el botón **Negro (Black)** para copias monocromáticas. La impresora comenzará a imprimir.

1. Εγκατάσταση του εκτυπωτή

Για τη διαδικασία με το εικονίδιο , μπορείτε να παρακολουθήσετε τα βίντεο οδηγιών σχετικά με την εγκατάσταση του εκτυπωτή είτε μέσω του ακόλουθου URL ή σαρώνοντας τους κωδικούς QR.

<http://canon.com/ijsetup>



Παρακολουθήστε την ταινία

Έλεγχος των στοιχείων που περιλαμβάνονται

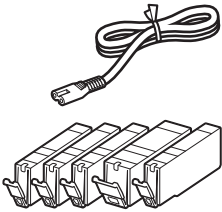

CD-ROM για υπολογιστή (Windows)

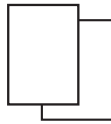

Εγχειρίδια

Αφαίρεση υλικών συσκευασίας/ Ενεργοποίηση του εκτυπωτή

 Μπορείτε να παρακολουθήσετε τη διαδικασία σε ταινία ή σαρώνοντας τους κωδικούς QR.



Android



iOS

1 Αφαιρέστε τα υλικά συσκευασίας (όπως την ταινία και την προστατευτική μεμβράνη στην οθόνη αφής) από την εξωτερική πλευρά του εκτυπωτή.

Η χρήση του εκτυπωτή χωρίς να αφαιρεθεί η προστατευτική μεμβράνη ενδέχεται να προκαλέσει δυσλειτουργία.

2 **1** Πιάστε τα κενά στις δύο πλευρές του εκτυπωτή με τα δάκτυλά σας και ανοίξτε τη μονάδα σάρωσης / κάλυμμα.

2 Αφαιρέστε την πορτοκαλί ταινία και απορρίψτε την.

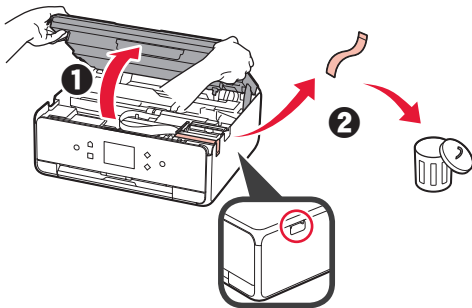

3 ΑΝΑΣΗΚΩΣΤΕ τη μονάδα σάρωσης / κάλυμμα και, στη συνέχεια, κλείστε ξανά.

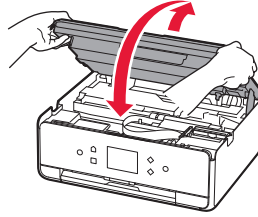

- 4**
- 1** Συνδέστε το καλώδιο τροφοδοσίας.
 - 2** Ανασηκώστε τον πίνακα λειτουργίας.
 - 3** Πατήστε το κουμπί **ON**.
-  Μη συνδέετε ακόμα το καλώδιο USB.

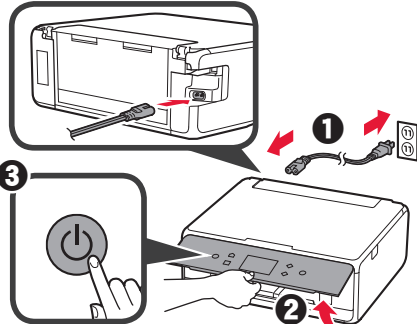

5 Μεταφέρετε το περιεχόμενο της οθόνης και πατήστε τη γλώσσα για να την επιλέξετε.

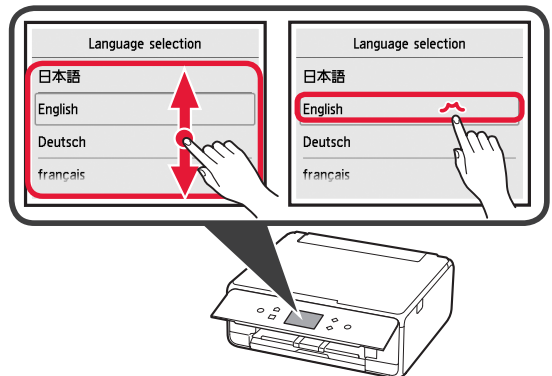

6 Διαβάστε τα μηνύματα και ακολουθήστε τις οδηγίες στην οθόνη.

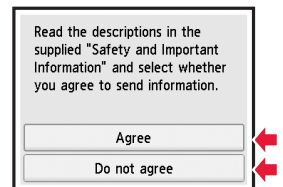
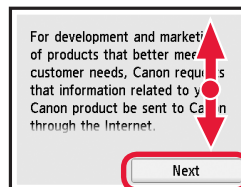

7 Διαβάστε τα μηνύματα και πατήστε **OK**.

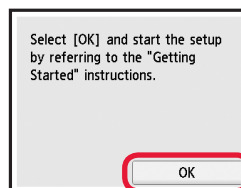

Εγκατάσταση του Δοχείου μελάνης

Μπορείτε να παρακολουθήσετε τη διαδικασία σε ταινία ή σαρώνοντας τους κωδικούς QR.



Android



iOS

- 1 Ανοίξτε τη μονάδα σάρωσης / κάλυμμα.
⊘ Μην αγγίζετε τη θήκη κεφαλής εκτύπωσης (A) μέχρι να σταματήσει.

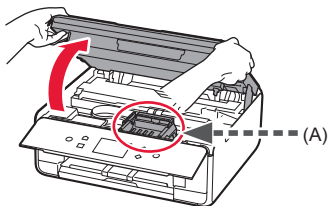

- 2 1 Αφαιρέστε την πορτοκαλί ταινία.
2 Αφαιρέστε το προστατευτικό περιτύλιγμα.

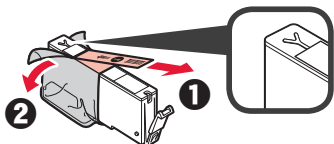

Αφαιρέστε κάθε ίχνος της πορτοκαλί ταινίας.

- 3 Τραβήξτε το πορτοκαλί κάλυμμα έξω με τα δάκτυλά σας και αφαιρέστε το ΠΡΟΣΕΚΤΙΚΑ.
⊘ (A) Μην πιέζετε τις δύο πλευρές του δοχείου μελάνης όταν υπάρχει εμπλοκή στην σπή αέρα σε σχήμα Υ.
⊘ (B) Μην αγγίζετε.

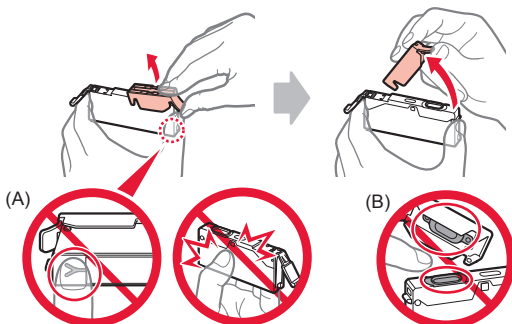

- 4 Τοποθετήστε το δοχείο μελάνης στη θήκη κεφαλής εκτύπωσης και πιέστε το προς τα κάτω μέχρι να κουμπώσει στη θέση του. Μόλις ανάψει η λυχνία μελάνης εγκαταστήστε το επόμενο δοχείο μελάνης.

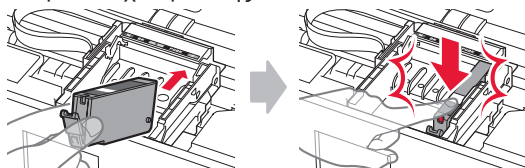

- 5 Βεβαιωθείτε ότι όλες οι λυχνίες είναι αναμμένες.

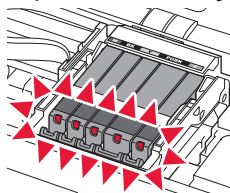

- 6 ΑΝΑΣΗΚΩΣΤΕ τη μονάδα σάρωσης / κάλυμμα και, στη συνέχεια, κλείστε ξανά.

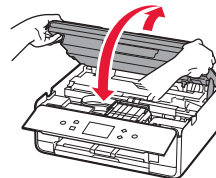

Εάν εμφανιστεί μήνυμα σφάλματος, βεβαιωθείτε ότι τα δοχεία μελάνης τοποθετήθηκαν σωστά.

Τοποθέτηση χαρτιού / Ευθυγράμμιση για την Κεφαλή εκτύπωσης

Μπορείτε να παρακολουθήσετε τη διαδικασία σε ταινία ή σαρώνοντας τους κωδικούς QR.



Android



iOS

Για καλύτερα αποτελέσματα εκτύπωσης, εκτυπώστε ένα μοτίβο για ευθυγράμμιση κεφαλής εκτύπωσης και σαρώστε το.

- 1 1 Τραβήξτε προς τα έξω την κασέτα.
2 Αφαιρέστε το κάλυμμα κασέτας.

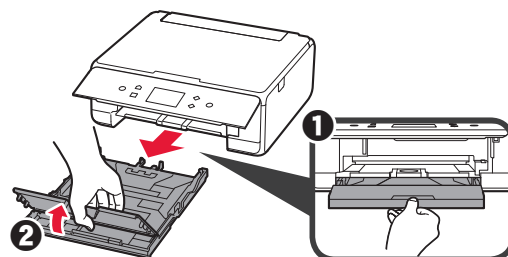

- 2 ❶ Τραβήξτε προς τα έξω την κασέτα κρατώντας πιεσμένη την ασφάλεια πάνω στην κασέτα.
 ❷ Ανοίξτε τους οδηγούς χαρτιού και, στη συνέχεια, ευθυγραμμίστε τον οδηγό μπροστά με το σημάδι LTR ή A4.

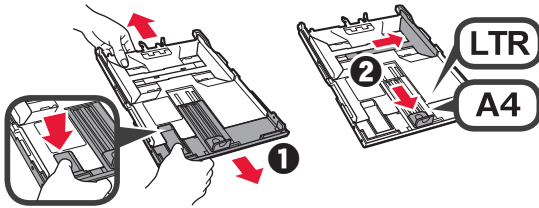

- 3 ❶ Τοποθετήστε πολλά φύλλα απλού χαρτιού με την πλευρά εκτύπωσης στραμμένη προς τα κάτω.
 ❷ Σύρετε τον δεξιό οδηγό χαρτιού για να τον ευθυγραμμίσετε με την πλαινή πλευρά της στοίβας των χαρτιών.
 ❸ Ευθυγραμμίστε τη στοίβα των χαρτιών με τον οδηγό χαρτιού μπροστά.

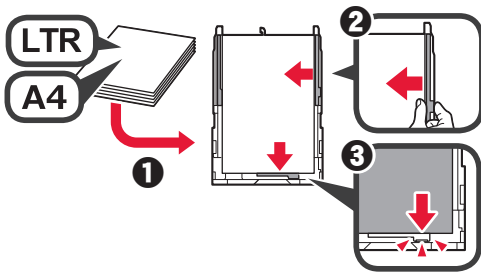

- 4 ❶ Προσαρμόστε το κάλυμμα κασέτας.
 ❷ Τοποθετήστε την κασέτα.

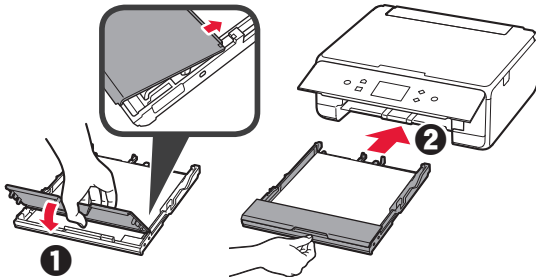

- 5 Τραβήξτε έξω τη θήκη εξόδου χαρτιού.

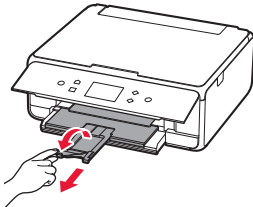

- 6 Διαβάστε τα μηνύματα και πατήστε OK.

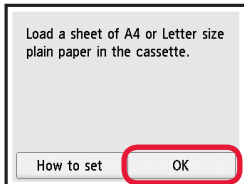

- 7 Όταν εκτυπωθεί το μοτίβο για την ευθυγράμμιση κεφαλής εκτύπωσης, πατήστε **Ναι (Yes)**.

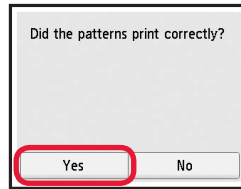

- 8 Ακολουθήστε τις οδηγίες που εμφανίζονται στην οθόνη για να τοποθετήσετε το μοτίβο στη γυάλινη επιφάνεια σάρωσης.

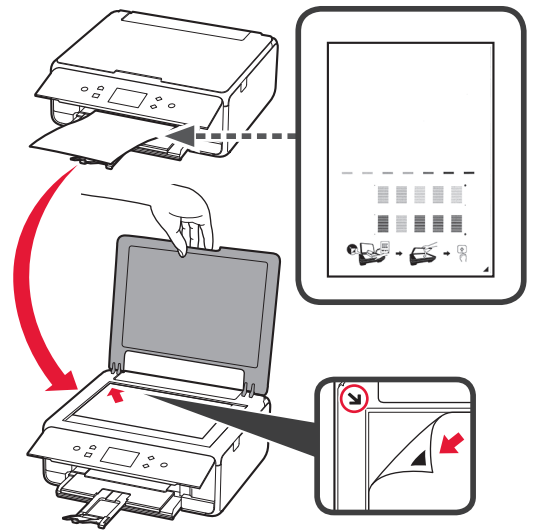

- 9 Κλείστε το κάλυμμα εγγράφων και, στη συνέχεια, ακολουθήστε τις οδηγίες που εμφανίζονται στην οθόνη για να πατήσετε **OK**.

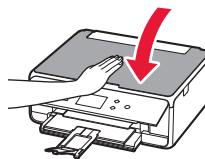



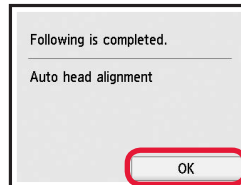

- 10 Αν εμφανιστεί η ακόλουθη οθόνη, πατήστε **OK**.



Η ευθυγράμμιση της κεφαλής εκτύπωσης έχει τώρα ολοκληρωθεί.

Επιλογή μεθόδου σύνδεσης εκτυπωτή

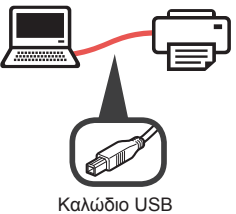
Η μέθοδος σύνδεσης ποικίλει, ανάλογα με τον τρόπο που χρησιμοποιείτε τον εκτυπωτή σας. Επιλέξτε μία μέθοδο σύνδεσης εκτυπωτή σύμφωνα με τον παρακάτω πίνακα. Στην ακόλουθη περιγραφή, τα smartphones και οι συσκευές tablet περιγράφονται συλλογικά ως smartphone.

Χρήση του εκτυπωτή με συνδεδεμένο τον υπολογιστή ή το smartphone	Χρήση του εκτυπωτή χωρίς σύνδεση άλλων συσκευών
Σύνδεση ασύρματου LAN (Wireless LAN connection)	Σύνδεση USB (USB connection)
<p>Σύνδεση του εκτυπωτή στον υπολογιστή ή το smartphone σας μέσω ασύρματου δρομολογητή</p>  <p>Σύνδεση του εκτυπωτή στον υπολογιστή ή το smartphone σας απευθείας χωρίς ασύρματο δρομολογητή *</p> 	 <p>Καλώδιο USB</p>
<p>Μην γίνει σύνδεση (Do not connect)</p>  <p>↓</p> <p>Πατήστε Μην γίνει σύνδεση (Do not connect) στην οθόνη επιλογής μεθόδου σύνδεσης. Η ρύθμιση έχει ολοκληρωθεί.</p>	

- * Δεν μπορείτε να συνδέσετε το smartphone σας στο διαδίκτυο ασύρματα κατά την άμεση σύνδεση του εκτυπωτή στο smartphone. Σε αυτήν την περίπτωση ενδέχεται να χρεωθείτε ανάλογα με τη σύμβαση με τον πάροχο της υπηρεσίας σας.
- * Μπορούν να συνδεθούν έως και 5 συσκευές απευθείας στον εκτυπωτή μέσω σύνδεσης ασύρματου LAN.

1 Πατήστε τη μέθοδο σύνδεσης του εκτυπωτή.

Select the connection method.

Wireless LAN connection

USB connection

Do not connect

Ακολουθήστε τις οδηγίες στην οθόνη για να συνεχίσετε τη ρύθμιση.

Για τους χρήστες που επέλεξαν Σύνδεση USB (USB connection):

Μη συνδέετε το καλώδιο USB μέχρι να σας δοθεί σχετική οδηγία.

2 Αν εμφανιστεί η ακόλουθη οθόνη, προχωρήστε στην επόμενη σελίδα.

- Αν επιλέξετε **Σύνδεση ασύρματου LAN (Wireless LAN connection)**:

The printer is performing initial adjustments...
Do not turn off power.
You can continue with the setup procedure on the computer or smartphone, etc.
See "Getting Started".

- Αν επιλέξετε **Σύνδεση USB (USB connection)**:

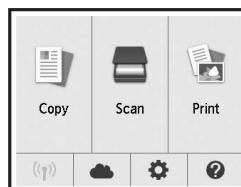

2. Σύνδεση με υπολογιστή και Smartphone/Tablet

Αν συνδέσετε τον εκτυπωτή και στον υπολογιστή και στο smartphone σας, συνδέστε τον πρώτα με τον υπολογιστή.

Για να συνδέσετε τον εκτυπωτή μόνο στο smartphone, ανατρέξτε στην ενότητα «Σύνδεση με Smartphone» στη σελίδα 6.

Σύνδεση με υπολογιστή

Απαιτείται ρύθμιση της σύνδεσης για κάθε υπολογιστή. Προχωρήστε στη ρύθμιση από το βήμα 1 για κάθε υπολογιστή. Τα ακόλουθα περιγράφουν τις διαδικασίες για Windows και Mac OS.

Αν χρησιμοποιείτε υπολογιστή με λειτουργικό σύστημα διαφορετικό από Windows ή Mac OS, όπως το Chrome OS, αποκτήστε πρόσβαση στο «<http://canon.com/ijsetup>» και, στη συνέχεια, ακολουθήστε τις οδηγίες στη διαδικτυακή τοποθεσία της Canon για να ρυθμίσετε τον υπολογιστή σας.

- 1 Επιλέξτε ένα από τα ακόλουθα βήματα **A** ή **B** για να εκκινήσετε το αρχείο ρυθμίσεων.

A MacOS Windows

Πρόσβαση στη διαδικτυακή τοποθεσία της Canon

- 1 Επισκεφθείτε τη διαδικτυακή τοποθεσία της Canon παρακάτω, και κάντε κλικ στο **Εγκατάσταση**.

<http://canon.com/ijsetup>



Ακολουθήστε τις οδηγίες στην οθόνη για να συνεχίσετε τη ρύθμιση.

- 2 Αν εμφανιστεί η ακόλουθη οθόνη, κάντε κλικ στο **Λήψη**.

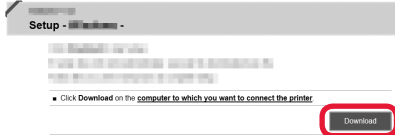

- 3 Εκκινήστε το ληφθέν αρχείο.

B Windows

Χρήση του CD εγκατάστασης

- 1 Τοποθετήστε το CD εγκατάστασης στον υπολογιστή.



Όταν χρησιμοποιείτε Windows 10, Windows 8.1 ή Windows 8:

- 2 Κάντε κλικ στο ή στην **Εξερεύνηση αρχείων (File Explorer)** που βρίσκεται στη γραμμή εργασιών.
- 3 Επιλέξτε **Αυτό το PC (This PC)** ή **Υπολογιστής (Computer)** στην αριστερή πλευρά του παραθύρου που έχει ανοίξει.
- 4 Κάντε διπλό κλικ στο εικονίδιο του CD-ROM στη δεξιά πλευρά του παραθύρου.

* Εάν εμφανιστούν τα περιεχόμενα του CD-ROM, κάντε διπλό κλικ στο αρχείο **MSETUP4.EXE**.

- 2 Κάντε κλικ στο **Εκκίνηση ρύθμισης (Start Setup)**.

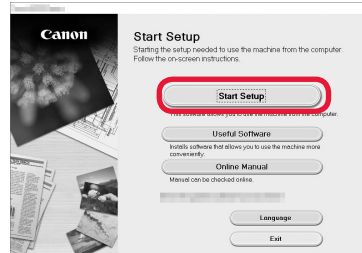

Ακολουθήστε τις οδηγίες στην οθόνη για να συνεχίσετε τη ρύθμιση.

Μπορείτε να προχωρήσετε στη ρύθμιση του smartphone σας στη μέση των βημάτων.

Στην ακόλουθη οθόνη, κάντε κλικ στο **Οδηγίες (Instructions)** για να προχωρήσετε στη ρύθμιση του smartphone σας.

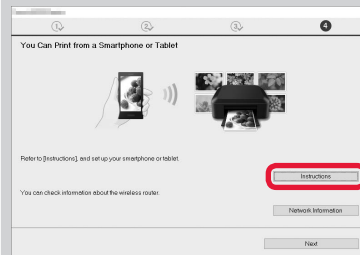

* Ανάλογα με τις ρυθμίσεις σας, η παραπάνω οθόνη ενδέχεται να μην εμφανιστεί. Σε αυτή την περίπτωση, ανατρέξτε στην ενότητα «Σύνδεση με Smartphone» στη σελίδα 6 όταν ολοκληρώσετε τη σύνδεση με τον υπολογιστή σας.

- 3 Αν εμφανιστεί η ακόλουθη οθόνη, κάντε κλικ στο **Έξοδος (Exit)**.

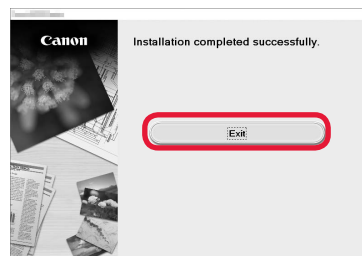

Η σύνδεση με τον υπολογιστή σας έχει ολοκληρωθεί. Μπορείτε να εκτυπώσετε από τον υπολογιστή σας.

Σύνδεση με Smartphone

Απαιτείται ρύθμιση της σύνδεσης για κάθε smartphone. Προχωρήστε στη ρύθμιση από το βήμα 1 για κάθε smartphone.

Προετοιμασία

- Ενεργοποιήστε το Wi-Fi στο smartphone σας.
- Αν έχετε ασύρματο δρομολογητή, συνδέστε το smartphone σας στον ασύρματο δρομολογητή.
- * Για τις διαδικασίες, ανατρέξτε στα εγχειρίδια του smartphone και του ασύρματου δρομολογητή ή επικοινωνήστε με τους κατασκευαστές τους.

1 Εγκαταστήστε το λογισμικό εφαρμογής Canon PRINT Inkjet/SELPHY στο smartphone σας.



iOS : Κάντε αναζήτηση για "Canon PRINT" στο App Store.

Android : Κάντε αναζήτηση για "Canon PRINT" στο Google Play.

Ή αποκτήστε πρόσβαση στη διαδικτυακή τοποθεσία Canon κάνοντας σάρωση του κωδικού QR.



2 Ελέγξτε την οθόνη του εκτυπωτή.

Η οθόνη θα σβήσει, εάν δεν πραγματοποιηθεί καμία ενέργεια για 10 λεπτά. Για να προβάλετε την οθόνη, πατήστε οποιοδήποτε κουμπί στον πίνακα λειτουργίας (εκτός από το κουμπί **ON**).

- Αν εμφανιστεί η ακόλουθη οθόνη:
Επιλέξτε το εικονίδιο κάτω αριστερά και, στη συνέχεια, προχωρήστε στο **A** ή στο **B**.

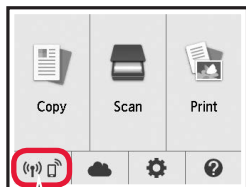

Εμφανίζεται το ακόλουθο εικονίδιο.
(Ο εκτυπωτής έχει συνδεθεί σε ένα δίκτυο.)



Ναι

- Αν εμφανιστεί η ακόλουθη οθόνη:
προχωρήστε στο **B**.

The printer is performing initial adjustments...
Do not turn off power.
You can continue with the setup procedure on the computer or smartphone, etc.
See "Getting Started".

Όχι (Προχωρήστε στο **B**.)

Αν εμφανιστεί το εικονίδιο , ο εκτυπωτής δεν μπορεί να επικοινωνήσει με ασύρματη σύνδεση LAN. Για λεπτομέρειες, αποκτήστε πρόσβαση στο «<http://canon.com/ijsetup>» για να δείτε τις **Συχνές ερωτήσεις**.

A **iOS** **Android**

- 1 Πατήστε το εγκατεστημένο λογισμικό εφαρμογής σας.



- 2 Ακολουθήστε τις οδηγίες στην οθόνη για να καταχωρήσετε τον εκτυπωτή.

- 3 Βεβαιωθείτε ότι εμφανίζεται η παρακάτω οθόνη.



Η σύνδεση με το smartphone σας έχει ολοκληρωθεί. Μπορείτε να εκτυπώσετε από το smartphone σας.

Για να εκτυπώσετε φωτογραφίες, τοποθετήστε φωτογραφικό χαρτί. Ανατρέξτε στην ενότητα «Τοποθέτηση φωτογραφικού χαρτιού» στη σελίδα 8.

- B** Οι παρακάτω διαδικασίες ποικίλουν ανάλογα με το iOS ή το Android. Επιλέξτε το λειτουργικό σας σύστημα και προχωρήστε στην αντίστοιχη διαδικασία.

iOS

- 1** Πατήστε **Ρυθμίσεις (Settings)** στην ΑΡΧΙΚΗ οθόνη και, στη συνέχεια, πατήστε **Canon_ij_XXXX** στις ρυθμίσεις Wi-Fi.



Αν το **Canon_ij_XXXX** δεν εμφανιστεί στη λίστα, ανατρέξτε στην ενότητα «Προετοιμασία του εκτυπωτή» παρακάτω για να λειτουργήσει ο εκτυπωτής και, στη συνέχεια, επαναλάβετε το βήμα **1**.

- 2** Πατήστε το εγκατεστημένο λογισμικό εφαρμογής σας.



- 3** Ακολουθήστε τις οδηγίες στην οθόνη για να καταχωρήσετε τον εκτυπωτή.

Ακολουθήστε τις οδηγίες στην οθόνη για να συνεχίσετε τη ρύθμιση.

Αν επιλέξετε **Auto Select Conn. Method (recommended)** στην οθόνη επιλογής μεθόδου σύνδεσης, η κατάλληλη μέθοδος σύνδεσης επιλέγεται αυτόματα ανάλογα με το περιβάλλον σας.

- 4** Βεβαιωθείτε ότι εμφανίζεται η παρακάτω οθόνη.

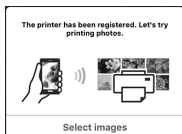

Η σύνδεση με το smartphone σας έχει ολοκληρωθεί. Μπορείτε να εκτυπώσετε από το smartphone σας.

Για να εκτυπώσετε φωτογραφίες, τοποθετήστε φωτογραφικό χαρτί. Ανατρέξτε στην ενότητα «Τοποθέτηση φωτογραφικού χαρτιού» στη σελίδα 8.

Προετοιμασία του εκτυπωτή

- 1** Πατήστε το κουμπί **ΕΙΣΟΔΟΣ (HOME)** στον εκτυπωτή.
2 Πατήστε το εικονίδιο στην κάτω αριστερή γωνία της ΑΡΧΙΚΗΣ οθόνης.

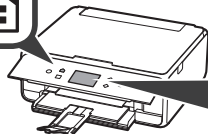

2

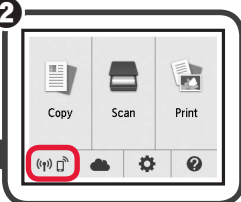

Android

- 1** Πατήστε το εγκατεστημένο λογισμικό εφαρμογής σας.



- 2** Ακολουθήστε τις οδηγίες στην οθόνη για να καταχωρήσετε τον εκτυπωτή.

Αν το μήνυμα «**Printer is not registered. Perform printer setup?**» δεν εμφανιστεί, ανατρέξτε στην ενότητα «Προετοιμασία του εκτυπωτή» παρακάτω για να λειτουργήσει ο εκτυπωτής και περιμένετε λίγο μέχρι να εμφανιστεί ένα μήνυμα.

Ακολουθήστε τις οδηγίες στην οθόνη για να συνεχίσετε τη ρύθμιση.

Η κατάλληλη μέθοδος σύνδεσης επιλέγεται ανάλογα με το περιβάλλον σας.

- 3** Βεβαιωθείτε ότι εμφανίζεται η παρακάτω οθόνη.



Τοποθέτηση φωτογραφικού χαρτιού

Τοποθετήστε φωτογραφικό χαρτί στην πίσω θήκη.

- 1 Ανοίξτε το κάλυμμα πίσω θήκης και τραβήξτε έξω την υποστήριξη χαρτιού.

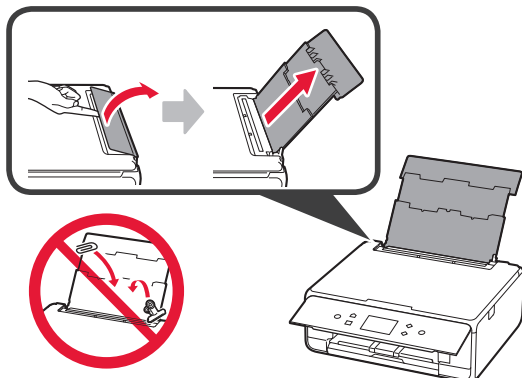

- 2 1 Ανοίξτε το κάλυμμα υποδοχής τροφοδοσίας.
2 Σύρετε το δεξιό οδηγό χαρτιού έως το τέρμα.

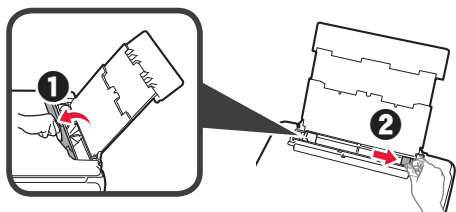

- 3 1 Τοποθετήστε πολλά φύλλα φωτογραφικού χαρτιού με την πλευρά εκτύπωσης στραμμένη προς τα πάνω.
2 Σύρετε τον δεξιό οδηγό χαρτιού για να τον ευθυγραμμίσετε με την πλαϊνή πλευρά της στοίβας των χαρτιών.

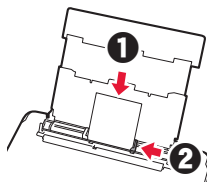

- 4 Κλείστε το κάλυμμα υποδοχής τροφοδοσίας. Διαβάστε το μήνυμα στην οθόνη του εκτυπωτή και καταχωρήστε της πληροφορίες του χαρτιού.

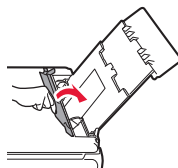

- 5 Τραβήξτε έξω τη θήκη εξόδου χαρτιού.

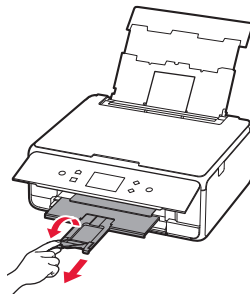

Αντιγραφή φωτογραφιών

Μπορείτε να σαρώσετε την εκτυπωμένη φωτογραφία και να την εκτυπώσετε. Μπορείτε επίσης να σαρώσετε πολλές φωτογραφίες και να τις εκτυπώσετε ταυτόχρονα.

- 1 Βεβαιωθείτε ότι ο εκτυπωτής έχει τεθεί σε λειτουργία.
- 2 Τοποθετήστε πολλά φύλλα φωτογραφικού χαρτιού.
- 3 Πατήστε **Αντιγραφή (Copy)** στην ΑΡΧΙΚΗ οθόνη.
- 4 Μεταφέρετε το περιεχόμενο της οθόνης και πατήστε **Αντιγραφή φωτογρ. (Photo copy)**.
- 5 Διαβάστε τα μηνύματα και πατήστε **OK**.
- 6 Ακολουθήστε τις οδηγίες που εμφανίζονται στην οθόνη για να τοποθετήσετε την εκτυπωμένη φωτογραφία στη γυάλινη επιφάνεια σάρωσης και, στη συνέχεια, πατήστε **OK**. Όταν ολοκληρωθεί η σάρωση, εμφανίζεται η οθόνη επιβεβαίωσης ρυθμίσεων εκτύπωσης.

- 7 Καθορίστε τις ρυθμίσεις εκτύπωσης όπως απαιτείται.

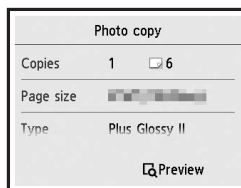

- 8 Πατήστε το κουμπί **Χρώμα (Color)** για έγχρωμη αντιγραφή. Πατήστε το κουμπί **Μαύρο (Black)** για μονόχρωμη αντιγραφή. Ο εκτυπωτής ξεκινά την εκτύπωση.

1. Installera skrivaren

För förfarandet med ikonen  kan du titta på videoinstruktionerna för att installera skrivaren genom att gå till följande URL eller skanna QR-koderna.

<http://canon.com/ijsetup>



Se filmen

Kontrollera medföljande delar

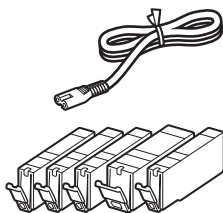

CD-ROM för dator (Windows)

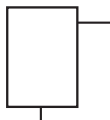

Handböcker

Ta bort förpackningsmaterial/slå på skrivaren

 Du kan titta på förfarandet på en film genom att skanna QR-koderna.



Android



iOS

- 1 Ta bort förpackningsmaterialet (såsom tejp och skyddsfilm på pekskärmen) från skrivarens utsida.

Om du använder skrivaren med skyddsfilmen kvar kan det leda till att skrivaren slutar fungera.

- 2
 - 1 Håll i hålen på skrivarens båda sidor och öppna skannerenheten/luckan.
 - 2 Ta bort den orange tejpens och släng den.

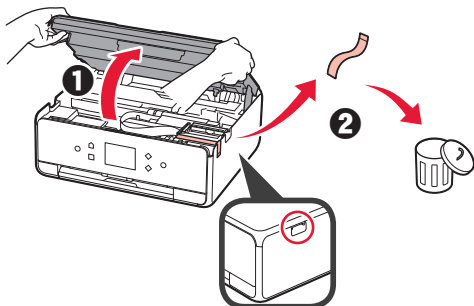

- 3 LYFT UPP skannerenheten/luckan och stäng den sedan.

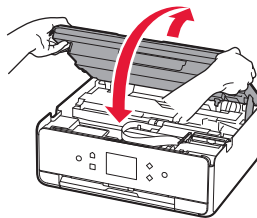

- 4
 - 1 Anslut strömkabeln.
 - 2 Lyft manöverpanelen.
 - 3 Tryck på knappen **PÅ (ON)**.
-  Anslut inte en USB-kabel ännu.

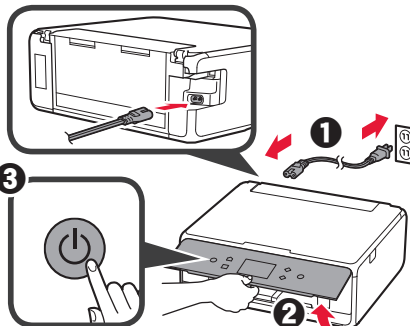

- 5 Dra skärmen och tryck på det språk du vill välja.

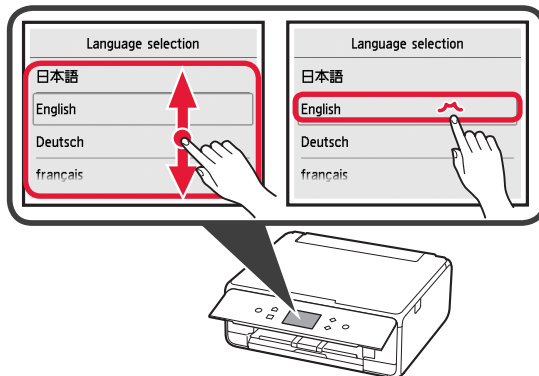

- 6 Läs meddelandena och följ instruktionerna på skärmen.

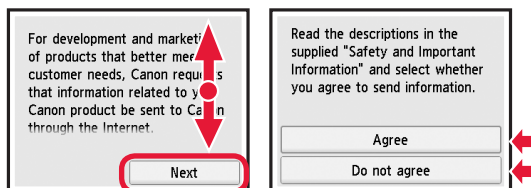

- 7 Läs meddelandena och tryck på **OK**.

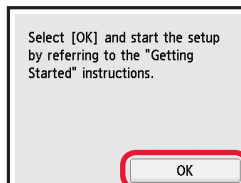

Installera bläckbehållaren

📺 Du kan titta på förfarandet på en film genom att skanna QR-koderna.



Android



iOS

1 Öppna skannerenheten/luckan.

⊘ Rör inte hållaren för skrivhuvudet (A) förrän den har stannat.

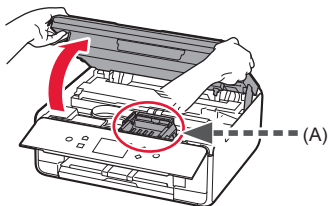

2 1 Ta bort den orange tejen.

2 Ta bort skyddsomslaget.

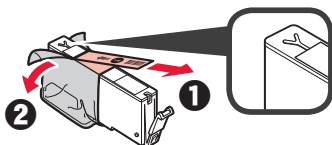

Ta bort den orange tejen helt.

3 Ta tag i det orange locket med fingret och ta bort det FÖRSIKTIGT.

⊘ (A) Tryck inte på båda sidor av bläckbehållaren med det Y-formade lufthålet blockerat.

⊘ (B) Vidrör inte denna.

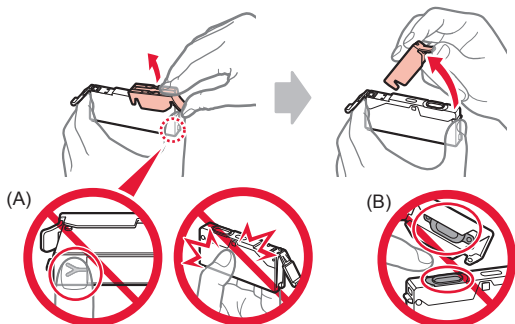

4 Sätt i bläckbehållaren i hållaren för skrivhuvudet och tryck i den tills den klickar på plats.

När lampan tänds installerar du nästa bläckbehållare.

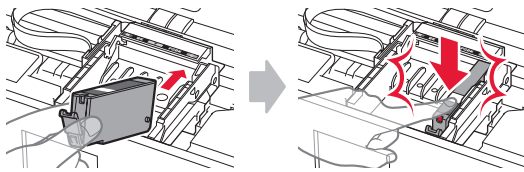

5 Kontrollera att alla lamporna lyser.

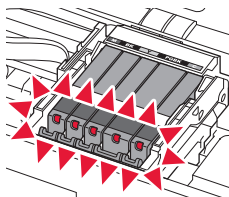

6 LYFT UPP skannerenheten/luckan och stäng den sedan.

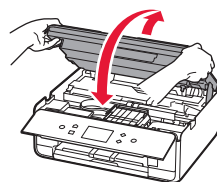

Om ett felmeddelande visas ska du se till att bläckbehållarna har installerats korrekt.

Fylla på papper/justera skrivhuvudet

📺 Du kan titta på förfarandet på en film genom att skanna QR-koderna.



Android



iOS

För att få bättre utskriftsresultat ska du skriva ut ett mönster för skrivhuvudsjustering och skanna det.

1 1 Dra ut kassetten.

2 Ta bort kassetlocket.

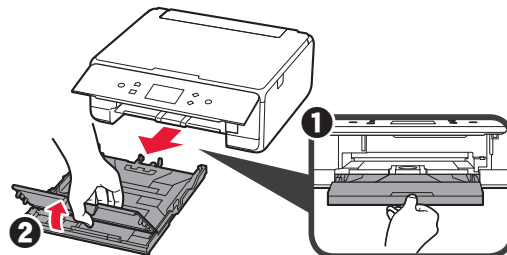

- 2 **1** Dra ut kassetten framåt samtidigt som du trycker på locket på kassetten.
2 Öppna pappersledarna och justera sedan den främre ledaren efter märket LTR eller A4.

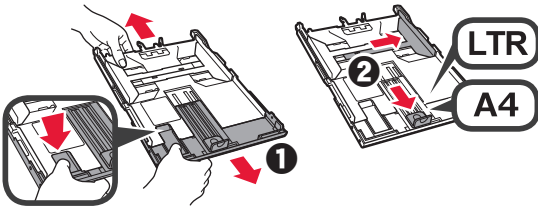

- 3 **1** Lägg i flera ark vanligt paper med utskriftssidan vänd nedåt.
2 Skjut på den högra pappersledaren för att justera den efter pappersbuntens sida.
3 Justera pappersbuntens efter pappersledaren framför.

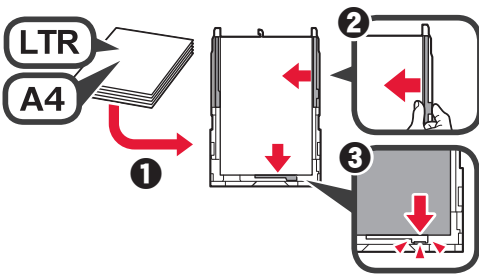

- 4 **1** Sätt dit kassetlocket.
2 Sätt i kassetten.

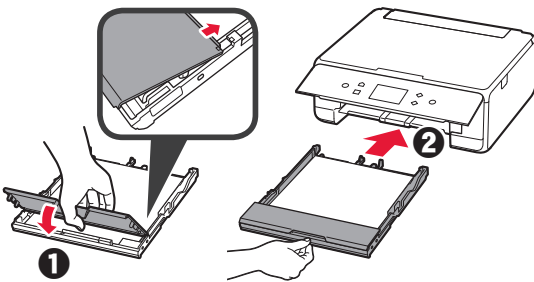

- 5 Dra ut utmatningsfacket.

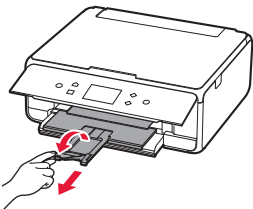

- 6 Läs meddelandena och tryck på **OK**.

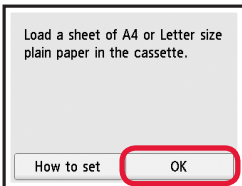

- 7 När mönstret för skrivhuvudsjusteringen har skrivits ut trycker du på **Ja (Yes)**.

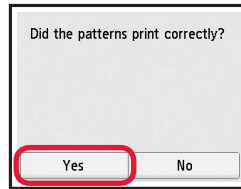

- 8 Följ instruktionerna på skärmen för att lägga mönstret på glasskivan.

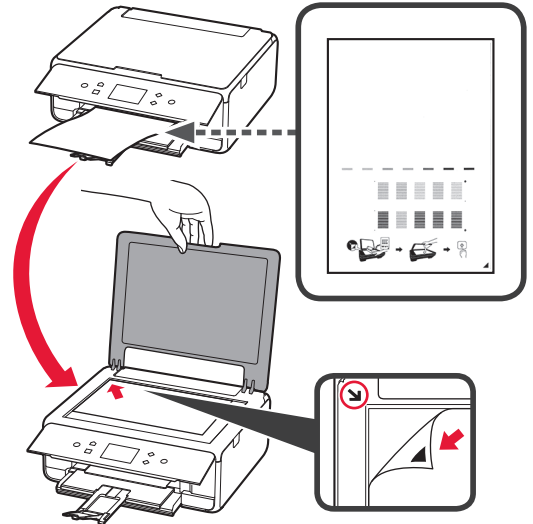

- 9 Stäng dokumentluckan och följ sedan instruktionerna på skärmen för att trycka på **OK**.

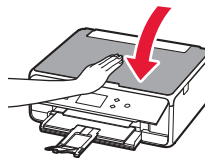



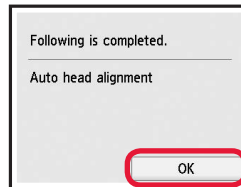

- 10 Om följande skärm visas trycker du på **OK**.

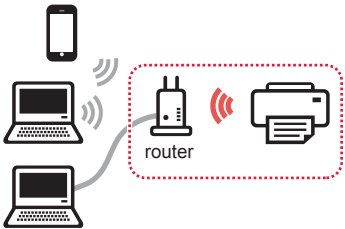

Skrivhuvudsjusteringen är nu klar.

Välja en anslutningsmetod för skrivaren

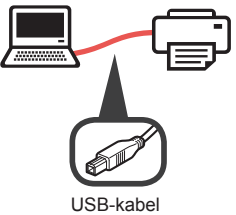
Anslutningsmetoden varierar beroende på hur du använder skrivaren. Välj en anslutningsmetod för skrivaren enligt tabellen nedan. I följande beskrivning beskrivs smarttelefoner och surfplattor kollektivt som smarttelefon.

Använda skrivaren med datorn eller smarttelefonen ansluten		Använda skrivaren utan att ansluta några andra enheter
Trådlös LAN-anslutning (Wireless LAN connection)	USB-anslutning (USB connection)	Anslut inte (Do not connect)
<p>Ansluta skrivaren till datorn eller smarttelefonen via en trådlös router</p>  <p>Ansluta skrivaren till datorn eller smarttelefonen direkt utan en trådlös router *</p> 	 <p>USB-kabel</p>	  <p>Tryck på Anslut inte (Do not connect) på skärmen för val av anslutningsmetod. Installationen är nu klar.</p>

* Du kanske inte kan ansluta smarttelefonen till Internet trådlöst medan skrivaren är direktansluten till smarttelefonen. I så fall kan du debiteras beroende på det abonnemang du har med tjänsteleverantören.

* Upp till 5 enheter kan anslutas direkt till skrivaren via en trådlös LAN-anslutning.

1 Tryck på anslutningsmetoden för skrivaren.

Select the connection method.

Wireless LAN connection

USB connection

Do not connect

Följ instruktionerna på skärmen för att fortsätta med installationen.

Användare som väljer USB-anslutning (USB connection):

Anslut inte en USB-kabel förrän du ombeds göra det.

2 Om följande skärm visas fortsätter du till nästa sida.

- Om du väljer **Trådlös LAN-anslutning (Wireless LAN connection)**:

The printer is performing initial adjustments...
Do not turn off power.
You can continue with the setup procedure on the computer or smartphone, etc.
See "Getting Started".

- Om du väljer **USB-anslutning (USB connection)**:

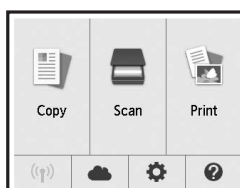

2. Ansluta med dator och smarttelefon/surfplatta

Om du ansluter skrivaren till både en dator och en smarttelefon ska du ansluta den till datorn först.

Om du vill ansluta skrivaren enbart till smarttelefonen fortsätter du till "Ansluta med smarttelefon" på sidan 6.

Ansluta med dator

Du behöver ställa in anslutningen för varje dator. Fortsätt med installationen från steg 1 för varje dator.

Följande beskriver förfarandena för Windows och Mac OS.

Om du använder en dator förutom Windows eller Mac OS, såsom Chrome OS, ska du öppna "http://canon.com/ijsetup" och sedan följa instruktionerna på Canon-webbplatsen för att konfigurera din dator.

- 1 Starta installationsfilen genom att följa steg **A** eller **B**.

A MacOS Windows

Öppna Canon-webbplatsen

- 1 Gå till Canon-webbplatsen nedan och klicka på **Konfigurera**.

<http://canon.com/ijsetup>



Följ instruktionerna på skärmen för att fortsätta med installationen.

- 2 Om följande skärm visas klickar du på **Hämta**.

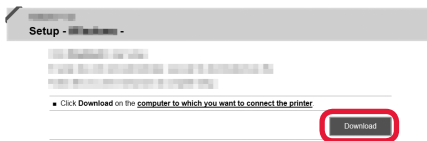

- 3 Starta den hämtade filen.

B Windows

Använda installations-CD:n

- 1 Sätt i installations-CD:n i datorn.



När Windows 10, Windows 8.1 eller Windows 8 används:

- 2 Klicka på eller **Utforskaren (File Explorer)** i aktivitetsfältet.
- 3 Välj **Den här datorn (This PC)** eller **Dator (Computer)** till vänster i fönstret som öppnats.
- 4 Dubbelklicka på CD-ikonen till höger i fönstret.

* Om innehållet på CD-skivan visas dubbelklickar du på **MSETUP4.EXE**.

- 2 Klicka på **Starta inställningar (Start Setup)**.

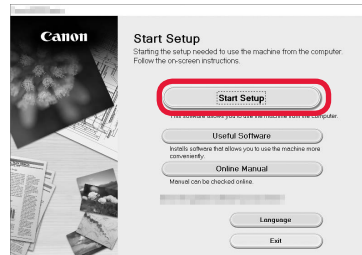

Följ instruktionerna på skärmen för att fortsätta med installationen.

Du kan konfigurera smarttelefonen mitt i stegen.

På följande skärm klickar du på **Anvisningar (Instructions)** för att fortsätta med konfigurationen av smarttelefonen.

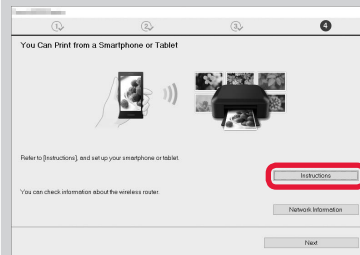

* Beroende på inställningarna visas eventuellt inte skärmen ovan. I så fall fortsätter du till "Ansluta med smarttelefon" på sidan 6 efter att anslutningen till datorn är klar.

- 3 Om följande skärm visas klickar du på **Avsluta (Exit)**.

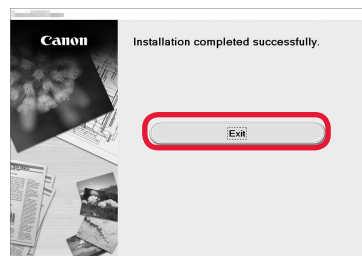

Anslutningen med datorn är nu klar.
Du kan skriva ut från datorn.

Ansluta med smarttelefon

Du behöver ställa in anslutningen för varje smarttelefon. Fortsätt med installationen från steg 1 för varje smarttelefon.

Förberedelse

- Slå på Wi-Fi på smarttelefonen.
- Om du har en trådlös router ansluter du smarttelefonen till den trådlösa routern.
- * Information om användning hittar du i smarttelefonens och den trådlösa routerns handböcker, eller kan du kontakta tillverkaren.

1 Installera applikationens programvara Canon PRINT Inkjet/SELPHY på smarttelefonen.



iOS : Sök efter "Canon PRINT" i App Store.

Android : Sök efter "Canon PRINT" i Google Play.

Du kan också gå in på Canon-webbplatsen genom att skanna QR-koden.



2 Kontrollera displayen på skrivaren.

Skärmen stängs av om enheten inte används på 10 minuter. Tryck på en av knapparna på manöverpanelen (förutom **PÅ (ON)**-knappen) för att visa skärmen.

- Om följande skärm visas:
Kontrollera ikonerna längst ned till vänster och fortsätt sedan till **A** eller **B**.
- Om följande skärm visas:
Fortsätt till **B**.

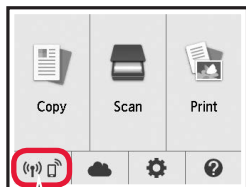

Följande ikon visas.
(Skrivaren är ansluten till ett nätverk.)



Ja

The printer is performing initial adjustments...
Do not turn off power.
You can continue with the setup procedure on the computer or smartphone, etc.
See "Getting Started".

Nej (Fortsätt till **B**.)

Om  visas kan inte skrivaren kommunicera via en trådlös LAN-anslutning. Om du vill ha mer information ska du gå till "<http://canon.com/ijsetup>" för att läsa **Vanliga frågor**.

A **iOS** **Android**

- 1 Tryck på den installerade applikationens programvara.



- 2 Följ instruktionerna på skärmen för att registrera skrivaren.

- 3 Kontrollera att följande skärm visas.



Anslutningen med smarttelefonen är nu klar. Du kan skriva ut från smarttelefonen.

Lägg i fotopapper om du vill skriva ut foton. Fortsätt till "Fylla på fotopapper" på sidan 8.

- B** Förfarandena nedan varierar beroende på om du använder iOS eller Android. Välj operativsystem och fortsätt till förfarandet.

iOS

- 1** Tryck på **Inställningar (Settings)** på hemskärmen och tryck sedan på **Canon_ij_XXXX** på Wi-Fi-inställningar.

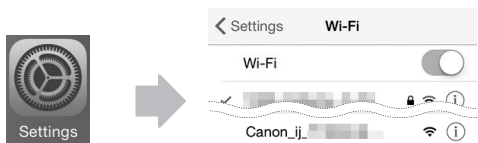

Om **Canon_ij_XXXX** inte visas i listan, se "Förberedelse av skrivaren" nedan för att använda skrivaren och upprepa sedan steg **1**.

- 2** Tryck på den installerade applikationens programvara.



- 3** Följ instruktionerna på skärmen för att registrera skrivaren.

Följ instruktionerna på skärmen för att fortsätta med installationen.

Om du väljer **Välj ansl.sätt autom. (rekommenderat) (Auto Select Conn. Method (recommended))** på skärmen för val av anslutningsmetod väljs lämplig anslutningsmetod automatiskt beroende på miljön.

- 4** Kontrollera att följande skärm visas.



Anslutningen med smarttelefonen är nu klar. Du kan skriva ut från smarttelefonen.

Lägg i fotopapper om du vill skriva ut foton. Fortsätt till "Fylla på fotopapper" på sidan 8.

Android

- 1** Tryck på den installerade applikationens programvara.



- 2** Följ instruktionerna på skärmen för att registrera skrivaren.

Om meddelandet "**Skrivaren är inte registrerad. Vill du utföra skrivarinställningar? (Printer is not registered. Perform printer setup?)**" inte visas, se "Förberedelse av skrivaren" nedan för att använda skrivaren och vänta sedan en stund tills ett meddelande visas.

Följ instruktionerna på skärmen för att fortsätta med installationen.

Lämplig anslutningsmetod väljs beroende på miljön.

- 3** Kontrollera att följande skärm visas.



Förberedelse av skrivaren

- 1** Tryck på knappen **HEM (HOME)** på skrivaren.
2 Tryck på ikonen längst ned till vänster på hemskärmen.

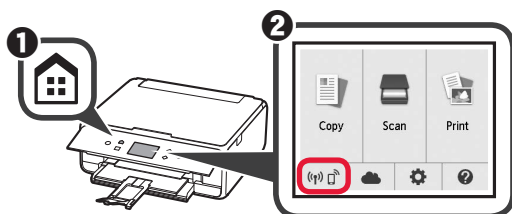

- 3** Tryck på **Ja (Yes)** eller **Nej (No)**.
4 Tryck på **LAN-inställn. (LAN settings) > Trådlöst LAN (Wireless LAN) > Inst. för trådlöst LAN (Wireless LAN setup) > Enkel trådlös anslutning (Easy wireless connect)**.
5 Tryck på **Ja (Yes)**.
6 Återgå till proceduren för smarttelefonen.

Fylla på fotopapper

Fyll bara på fotopapper i det bakre facket.

- 1 Öppna det bakre fackets lock och dra ut pappersstödet.

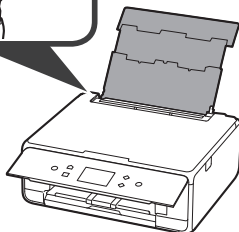
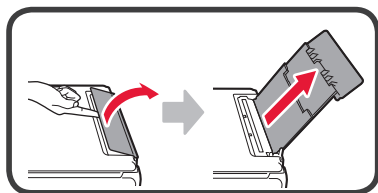

- 2
 - 1 Öppna luckan för matningsfacket.
 - 2 Skjut den högra pappersledaren ut mot kanten.

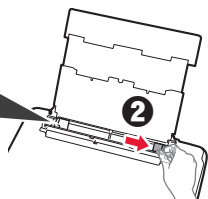
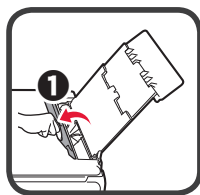

- 3
 - 1 Lägg i flera ark fotopapper med utskriftssidan vänd uppåt.
 - 2 Skjut på den högra pappersledaren för att justera den efter pappersbuntens sida.

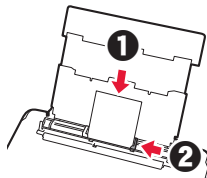

- 4 Stäng luckan för matningsfacket. Läs meddelandet på skrivarens skärm och registrera informationen för det ilagda pappret.

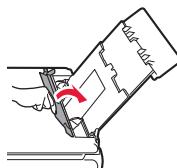

- 5 Dra ut utmatningsfacket.

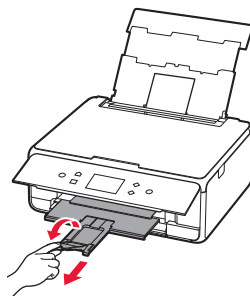

Kopiera foton

Du kan skanna det utskrivna fotot och skriva ut det. Du kan även skanna flera foton och skriva ut dem samtidigt.

- 1 Se till att skrivaren är påslagen.
- 2 Lägg i flera ark fotopapper.
- 3 Tryck på **Kopiera (Copy)** på hemskärmen.
- 4 Dra skärmen och tryck på **Fotokopia (Photo copy)**.
- 5 Läs meddelandena och tryck på **OK**.
- 6 Följ instruktionerna på skärmen för att lägga det utskrivna fotot på glasskivan och tryck sedan på **OK**.
När skanningen är klar visas bekräftelseskärmen för skrivarinställningar.

- 7 Ange utskriftsinställningar efter behov.

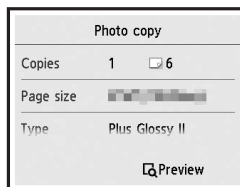

- 8 Tryck på knappen **Färg (Color)** för färgkopiering.
Tryck på knappen **Svart (Black)** för svartvit kopiering.
Skrivaren börjar skriva ut.

1. Installere skriveren

Ved fremgangsmåter merket med ikonet  kan du se opplæringsvideoer om hvordan du installerer skriveren, ved å gå til følgende URL-adresse eller ved å skanne QR-kodene.

<http://canon.com/ijsetup>



Se filmen

Kontroller medfølgende komponenter

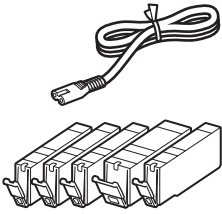

CD-ROM for datamaskin (Windows)

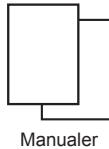

Manualler

Fjerne beskyttelsesmateriale / slå på skriveren

 Du kan se fremgangsmåten på film ved å skanne QR-kodene.



Android



iOS

- 1 Fjern beskyttelsesmateriale (f.eks. tape og beskyttelsesfilm på berøringsskjermen) fra utsiden av skriveren.

Hvis skriveren brukes mens beskyttelsesfilmen er påsatt, kan det oppstå feil.

- 2
 - 1 Ta tak i fordypningen på begge sider av skriveren med fingrene, og åpne skanneenheten/dekselet.
 - 2 Fjern den oransje tapen, og kast den.

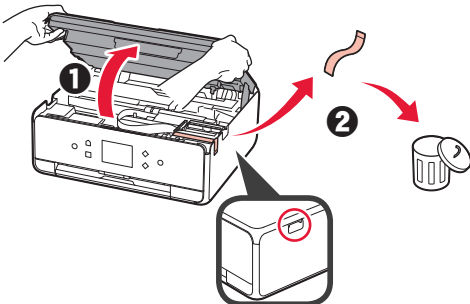

- 3 LØFT OPP skanneenheten/dekselet, og lukk den/ det igjen.

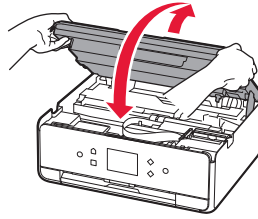

- 4
 - 1 Koble til strømledningen.
 - 2 Løft betjeningspanelet.
 - 3 Trykk på **PÅ (ON)**-knappen.
-  Ikke koble til en USB-kabel ennå.

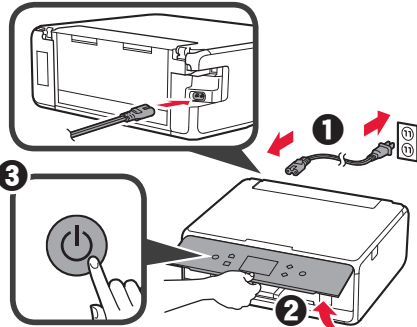

- 5 Dra over skjermen, og trykk språk du ønsker å velge.

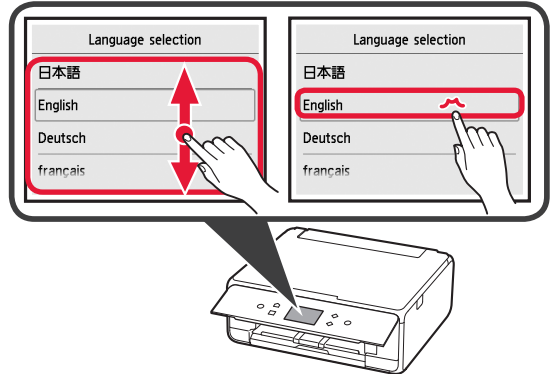

- 6 Les meldingene, og følg instruksjonene på skjermen.

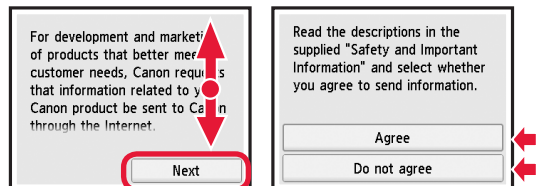

- 7 Les meldingene, og trykk på **OK**.

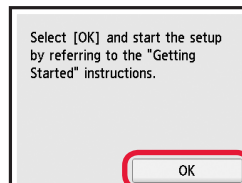

Installere blekktanken

▶ Du kan se fremgangsmåten på film ved å skanne QR-kodene.



Android



iOS

1 Åpne skanneenheten/dekselet.

⊘ Ikke rør skrivehodeholderen (A) før den stanser av seg selv.

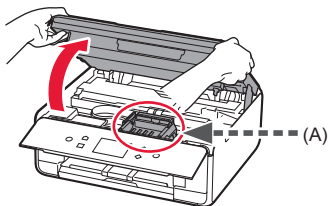

2 1 Fjern den oransje tapen.

2 Fjern beskyttelsen rundt.

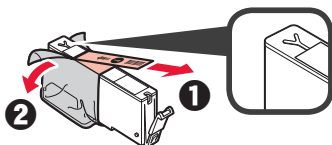

Fjern all oransje tape.

3 Ta tak i det oransje lokket, og fjern det FORSIKTIG.

⊘ (A) Ikke trykk på begge sider av blekktanken mens det Y-formede luftehullet er blokkert.

⊘ (B) Ikke rør.

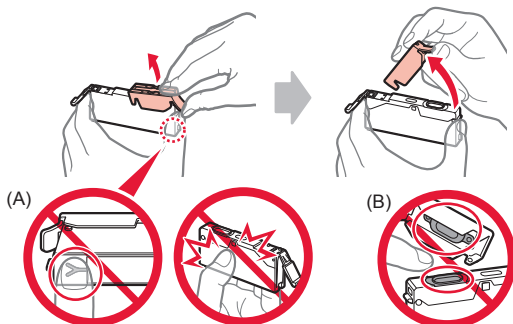

4 Sett blekktanken inn i skrivehodeholderen, og skyv den bestemt ned til den klikker på plass.

Når lampen begynner å lyse, installerer du neste blekktank.

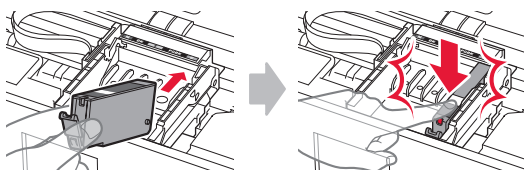

5 Kontroller at alle lampene lyser.

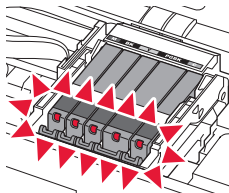

6 LØFT OPP skanneenheten/dekselet, og lukk den/det igjen.

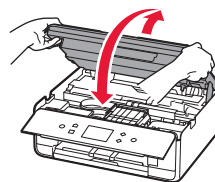

Hvis det vises en feilmelding, kontrollerer du at blekktankene er riktig installert.

Legge inn papir/justere skrivehodet

▶ Du kan se fremgangsmåten på film ved å skanne QR-kodene.



Android



iOS

Skriv ut et mønster for justering av skrivehodet og skann det for å oppnå et bedre utskriftsresultat.

1 1 Trekk ut kassetten.

2 Fjern kassettdexelet.

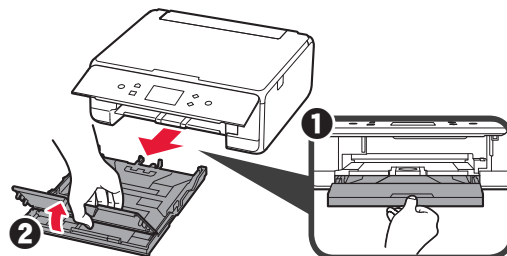

- 2 **1** Trekk ut kassetten forover mens du trykker inn låsen på kassetten.
2 Åpne papirførerne, og juster deretter føreren foran merket LTR eller A4.

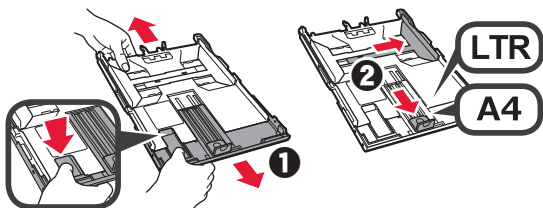

- 3 **1** Legg inn flere ark vanlig papir med utskriftssiden ned.
2 Skyv den høyre papirføreren slik at den ligger inntil siden på papirstabelen.
3 Juster papirstabelen med papirføreren foran.

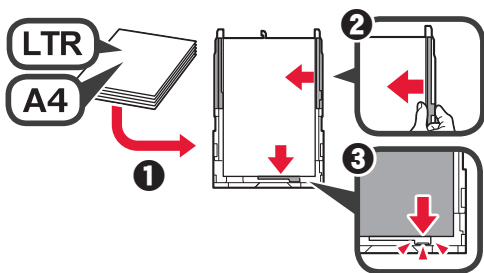

- 4 **1** Sett på kassettdেকেlet.
2 Sett inn kassetten.

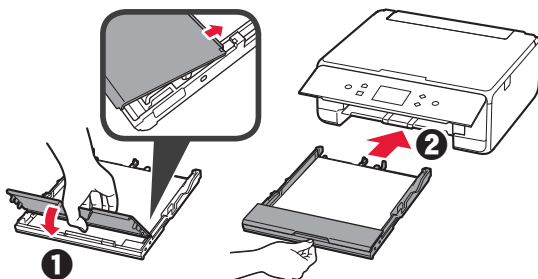

- 5 Trekk ut papirutmatingsbrettet.

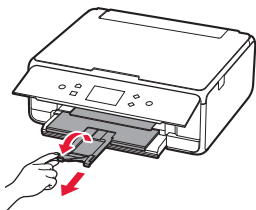

- 6 Les meldingene, og trykk på **OK**.

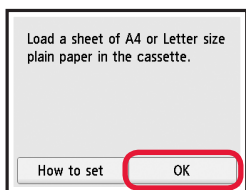

- 7 Når mønsteret for justering av skrivehodet er skrevet ut, trykker du på **Ja (Yes)**.

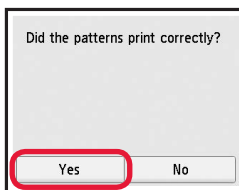

- 8 Følg instruksjonene på skjermen for hvordan du legger mønsteret på glassplaten.

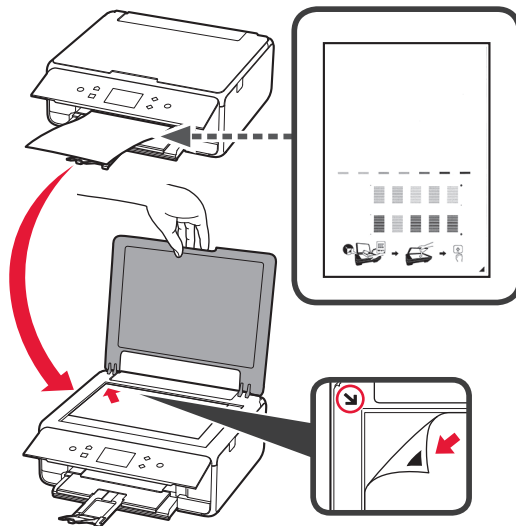

- 9 Lukk dokumentdeकेlet, og følg deretter instruksjonene på skjermen for når du kan trykke på **OK**.

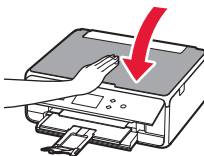



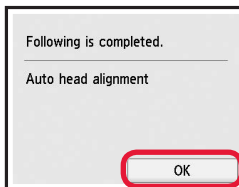

- 10 Trykk på **OK** hvis følgende skjermbilde kommer opp.

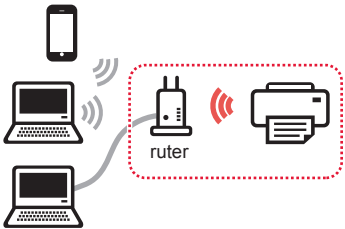

Justeringen av skrivehodet er nå fullført.

Velge tilkoblingsmetode for skriveren

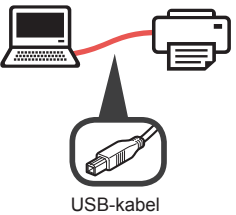
Tilkoblingsmetoden vil variere avhengig av hvordan du bruker skriveren. Velg metode for tilkobling av skriveren etter tabellen nedenfor. I beskrivelsen nedenfor brukes smarttelefon både om smarttelefoner og nettbrett.

Bruke skriveren koblet til datamaskin eller smarttelefon		Bruke skriveren uten å koble den til andre enheter
Trådløs LAN-tilkobling (Wireless LAN connection)	USB-tilkobling (USB connection)	Ikke koble til (Do not connect)
<p>Koble skriveren til datamaskin eller smarttelefon via en trådløs ruter</p>  <p>Koble skriveren til datamaskin eller smarttelefon direkte uten en trådløs ruter *</p> 		  <p>Trykk på Ikke koble til (Do not connect) på skjermbildet for valg av tilkoblingsmetode. Oppsettet er nå ferdig.</p>

* Det er ikke sikkert at du kan koble en smarttelefon trådløst til Internett mens du kobler skriveren direkte til smarttelefonen. Avhengig av abonnementsavtalen du har inngått med tjenesteleverandøren, kan det påløpe ekstrakostnader.

* Inntil 5 enheter kan kobles direkte til skriveren via en trådløs LAN-tilkobling.

1 Trykk på ønsket tilkoblingsmetode for skriveren.

Select the connection method.

Wireless LAN connection

USB connection

Do not connect

Følg instruksjonene på skjermen for å fortsette med installasjonen.

Hvis du velger USB-tilkobling (USB connection):
Ikke koble til en USB-kabel før du får beskjed om det.

2 Hvis følgende skjermbilde vises, går du videre til neste side.

- Hvis du velger **Trådløs LAN-tilkobling (Wireless LAN connection)**:

The printer is performing initial adjustments...
Do not turn off power.
You can continue with the setup procedure on the computer or smartphone, etc.
See "Getting Started".

- Hvis du velger **USB-tilkobling (USB connection)**:

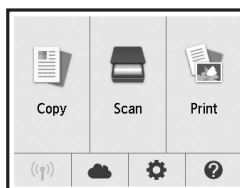

2. Koble til datamaskin og smarttelefon/nettbrett

Hvis du kobler skriveren både til en datamaskin og en smarttelefon, kobler du den først til datamaskinen. Hvis skriveren bare skal kobles til en smarttelefon, går du til "Koble til smarttelefon" på side 6.

Koble til datamaskin

Du må konfigurere tilkobling for hver datamaskin. Fortsett med installasjonen fra trinn 1 for hver datamaskin.

Fremgangsmåtene for Windows og Mac OS er beskrevet nedenfor.

Hvis du bruker en datamaskin uten Windows eller Mac OS, for eksempel Chrome OS, går du til "<http://canon.com/ijsetup>" og følger deretter instruksjonene på Canons nettsted for å konfigurere datamaskinen.

- 1 Velg trinnet **A** eller **B** for å starte installasjonsfilen.

A MacOS Windows

Gå til Canons nettsted

- 1 Gå til Canon-nettstedet angitt nedenfor, og klikk på **Oppsett**.

<http://canon.com/ijsetup>



Følg instruksjonene på skjermen for å fortsette med installasjonen.

- 2 Klikk på **Last ned** hvis følgende skjermbilde kommer opp.

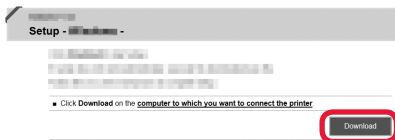

- 3 Start den nedlastede filen.

B Windows

Bruke installerings-CD

- 1 Sett inn installerings-CD-en i datamaskinen.



Når du bruker Windows 10, Windows 8.1 eller Windows 8:

- 2 Klikk på eller **Filutforsker (File Explorer)** på oppgavelinjen.
- 3 Velg **Denne PC-en (This PC)** eller **Datamaskin (Computer)** til venstre i vinduet som åpnes.
- 4 Dobbeltklikk på CD-ROM-ikonet til høyre i vinduet.

* Hvis innholdet på CD-ROM-en vises, dobbeltklikker du på **MSETUP4.EXE**.

- 2 Klikk på **Start oppsett (Start Setup)**.

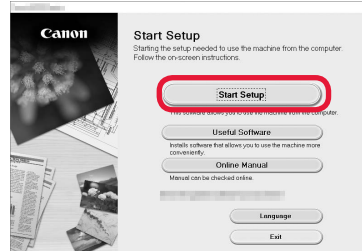

Følg instruksjonene på skjermen for å fortsette med installasjonen.

Du kan konfigurere smarttelefon underveis i trinnene.

I skjermbildet nedenfor klikker du på **Instruksjoner (Instructions)** for å fortsette med konfigureringen av smarttelefonen.

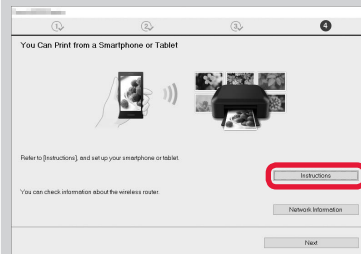

* Avhengig av innstillingene du har valgt, er det ikke sikkert at skjermbildet ovenfor blir vist. I så fall fullfører du tilkoblingen til datamaskinen, og fortsetter deretter til "Koble til smarttelefon" på side 6.

- 3 Klikk på **Avslutt (Exit)** hvis følgende skjermbilde kommer opp.

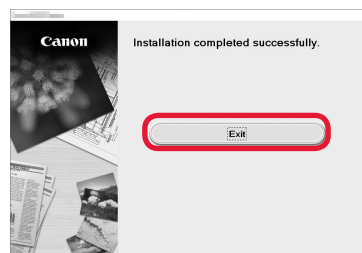

Datamaskinen er nå tilkoblet. Du kan skrive ut fra datamaskinen.

Koble til smarttelefon

Du må konfigurere tilkobling for hver smarttelefon. Fortsett med installasjonen fra trinn 1 for hver smarttelefon.

Forberedelse

- Slå på Wi-Fi på smarttelefonen.
- Hvis du har en trådløs ruter, kobler du smarttelefonen til denne.
- * Fremgangsmåten for dette finner du i manualene for smarttelefonen og den trådløse ruterens, eller du kan kontakte produsentene.

1 Installer programvaren Canon PRINT Inkjet/SELPHY på smarttelefonen.



iOS : Søk etter "Canon PRINT" i App Store.

Android : Søk etter "Canon PRINT" i Google Play.

Eller gå inn på Canon-nettsiden ved å skanne QR-koden.



2 Se skjermen på skriveren.

Hvis det går 10 minutter uten at du utfører noen handlinger, vil skjermen bli slått av. Du kan slå på skjermen igjen ved å trykke på en av knappene på betjeningspanelet (bortsett fra **PA (ON)**-knappen).

- Hvis følgende skjermbilde vises:

Kontroller ikonet nede til venstre, og fortsett deretter til **A** eller **B**.

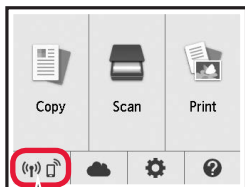

Følgende ikon vises.
(Skriveren er koblet til et nettverk.)



Ja

- Hvis følgende skjermbilde vises:

Fortsett til **B**.

The printer is performing initial adjustments...
Do not turn off power.
You can continue with the setup procedure on the computer or smartphone, etc.
See "Getting Started".

Nei (Fortsett til **B**.)

Hvis  vises, kan ikke skriveren kommunisere gjennom trådløs LAN-tilkobling. Se "<http://canon.com/ijsetup>" og **Vanlige spørsmål** hvis du ønsker mer informasjon.

A **iOS** **Android**

- 1 Trykk på den installerte programvaren.



- 2 Følg instruksjonene på skjermen for å registrere skriveren.

- 3 Kontroller at følgende skjermbilde vises.



Skriveren er nå koblet til smarttelefonen. Du kan skrive ut fra smarttelefonen.

Hvis du vil skrive ut fotografier, legger du i fotopapir.
Gå til "Legge i fotopapir" på side 8.

- B** Fremgangsmåten nedenfor vil variere avhengig av om du bruker iOS eller Android. Velg operativsystem, og gå fremgangsmåten for det aktuelle systemet.

iOS

- 1 Trykk på **Innstillinger (Settings)** på startskjerm bildet, og trykk så på **Canon_ij_XXXX** i Wi-Fi-innstillingene.

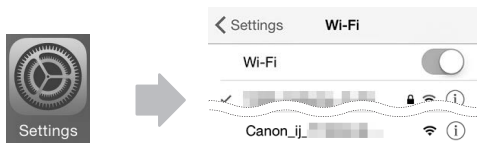

Hvis **Canon_ij_XXXX** ikke vises på listen, se "Forberedelse av skriveren" under for å betjene skriveren, og gjenta deretter trinn 1.

- 2 Trykk på den installerte programvaren.



- 3 Følg instruksjonene på skjermen for å registrere skriveren.

Følg instruksjonene på skjermen for å fortsette med installasjonen.

Hvis du velger **Autovalg-tilkoblingsmetode (anbefales) (Auto Select Conn. Method (recommended))** i skjerm bildet for valg av tilkoblingsmetode, vil egnet tilkoblingsmetode blir valgt avhengig av utstyrssammensetningen.

- 4 Kontroller at følgende skjermbilde vises.

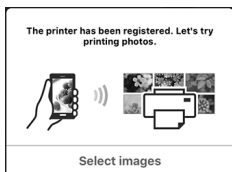

Skriveren er nå koblet til smarttelefonen. Du kan skrive ut fra smarttelefonen.

Hvis du vil skrive ut fotografier, legger du i fotopapir. Gå til "Legge i fotopapir" på side 8.

Forberedelse av skriveren

- 1 Trykk på **HJEM (HOME)**-knappen på skriveren.
2 Trykk på ikonet nederst til venstre i HJEM-skjerm bildet.

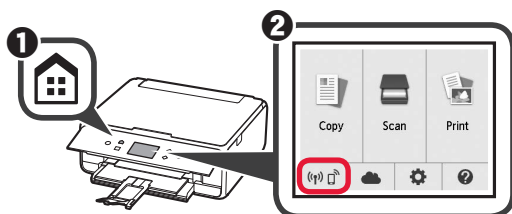

Android

- 1 Trykk på den installerte programvaren.



- 2 Følg instruksjonene på skjermen for å registrere skriveren.

Hvis meldingen "**Skriver er ikke registrert. Utfør skriveroppsett? (Printer is not registered. Perform printer setup?)**" ikke vises, se "Forberedelse av skriveren" nedenfor for å betjene skriveren, og vent deretter til en melding vises.

Følg instruksjonene på skjermen for å fortsette med installasjonen.

Egnet tilkoblingsmetode blir valgt avhengig av utstyrssammensetningen.

- 3 Kontroller at følgende skjermbilde vises.



Legge i fotopapir

Fotopapir skal legges i bakskuffen.

- 1 Åpne bakskuffdekslet, og trekk ut papirstøtten.

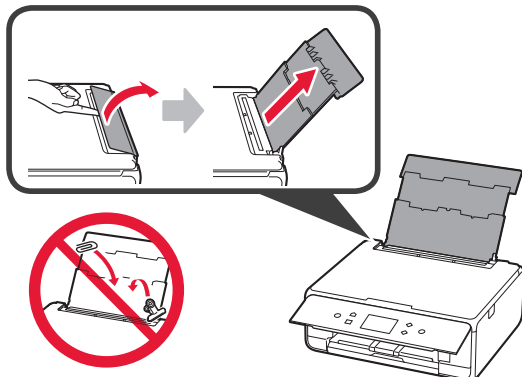

- 2
 - 1 Åpne spordekslet for mating.
 - 2 Dra den høyre papirføreren til enden.

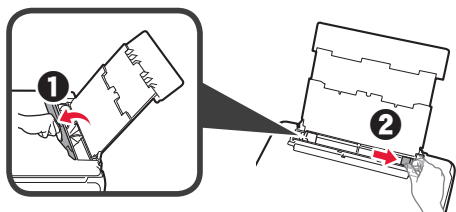

- 3
 - 1 Legg inn flere ark fotopapir med utskriftssiden opp.
 - 2 Skyv den høyre papirføreren slik at den ligger inntil siden på papirstabelen.

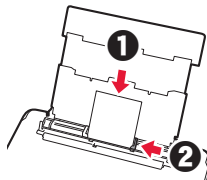

- 4 Lukk spordekslet for mating. Les meldingen på skrivervskjermbildet, og registrer informasjonen om papiret som er lagt i.

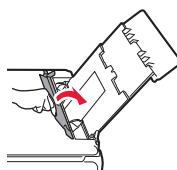

- 5 Trekk ut papirutmatingsbrettet.

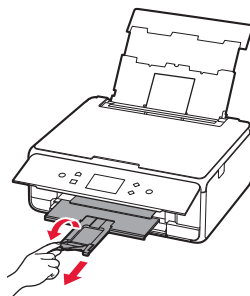

Kopiere fotografier

Du kan skanne trykte fotografier og skrive dem ut. Du kan i tillegg skanne flere fotografier og skrive dem ut samtidig.

- 1 Kontroller at skriveren er slått på.
- 2 Legg i flere ark fotopapir.
- 3 Trykk på **Kopier (Copy)** på startskjermbildet.
- 4 Dra skjermbildet og trykk på **Bildekopi (Photo copy)**.
- 5 Les meldingene, og trykk på **OK**.
- 6 Følg instruksjonene på skjermen for hvordan du legger det trykte fotografiet på glassplaten, og trykk deretter på **OK**.
Når skanningen er fullført, kommer bekreftingsskjermbildet for utskriftsinnstillinger opp.

- 7 Angi utskriftsinnstillinger etter behov.

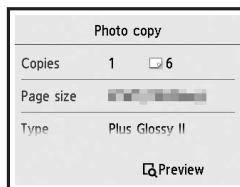

- 8 Trykk på **Farge (Color)**-knappen hvis du vil kopiere med farger. Trykk på **Svart (Black)**-knappen hvis du vil kopiere i svart/hvitt. Skriveren starter utskriften.

1. Installation af printeren

For fremgangsmåden med -ikonet, kan du se videovejledninger om installation af printeren ved at gå ind på URL eller scanne QR-koderne.



Kontrollér medfølgende elementer

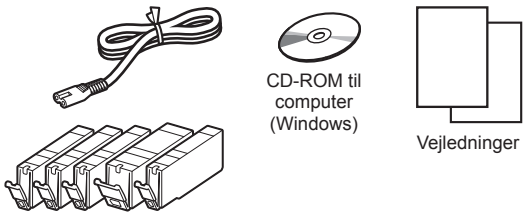

Fjern emballagen/Tænd printeren

 Du kan se fremgangsmåden på en film ved at scanne QR-koderne.



1 Fjern emballagen (såsom tapen og den beskyttende film på den berøringfølsomme skærm) fra ydersiden af printeren.

Hvis printeren bruges med den beskyttende film på, kan det medføre printerfejl.

2 1 Skub hængslerne på begge sider af printeren i med fingrene, og åbn scanningsenheden/printerdækslet.
2 Fjern den orange tape, og smid den væk.

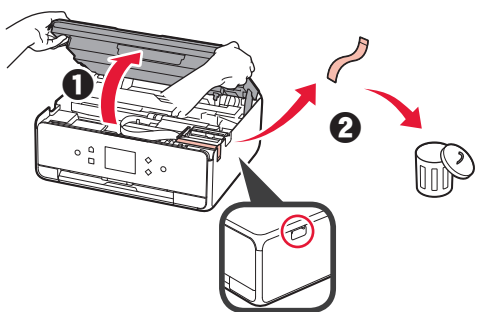

3 LØFT scanningsenheden/printerdækslet, og luk det.

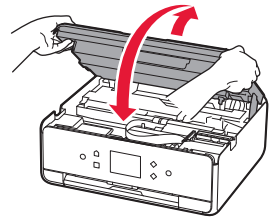

4 1 Tilslut netledningen.
2 Løft kontrolpanelet.
3 Tryk på TIL (ON)-knappen.
 Tilslut ikke noget USB-kabel endnu.

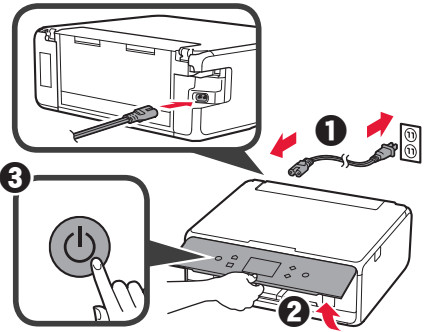

5 Træk skærmen, og tryk på sprog for at vælge det.

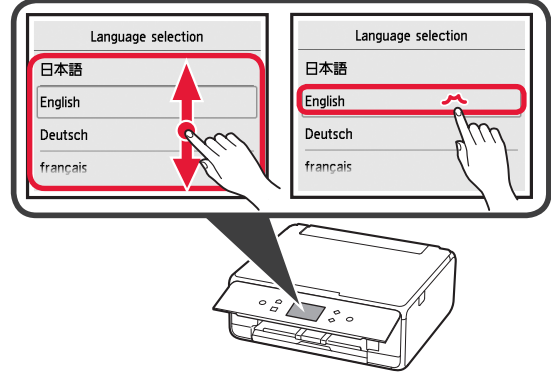

6 Læs meddelelserne, og følg instruktionerne på skærmen.

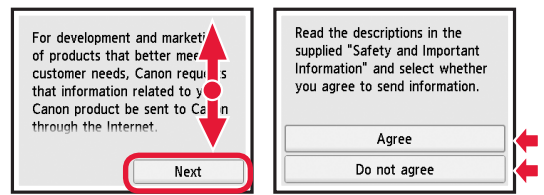

7 Læs meddelelserne, og tryk på OK.

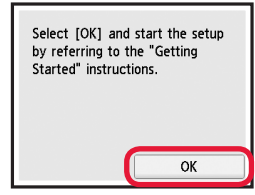

Installation af blækbeholderen

▶ Du kan se fremgangsmåden på en film ved at scanne QR-koderne.



Android



iOS

- 1 Åbn scanningsenheden/printerdækslet.
⊘ Undgå at røre ved printheadholderen (A), før den stopper.

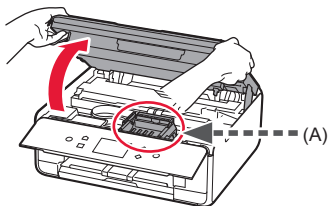

- 2 1 Fjern den orange tape.
2 Fjern beskyttelsesfilmen.

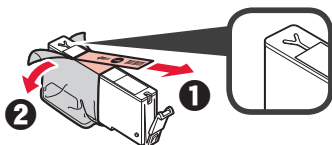

Fjern al den orange tape.

- 3 Træk i den orange hætte med fingrene for at fjerne den, LANGSOMT.

- ⊘ (A) Undlad at trykke på begge sider af blækbeholderen, mens Y-shape air-hullet er blokeret.
- ⊘ (B) Må ikke berøres.

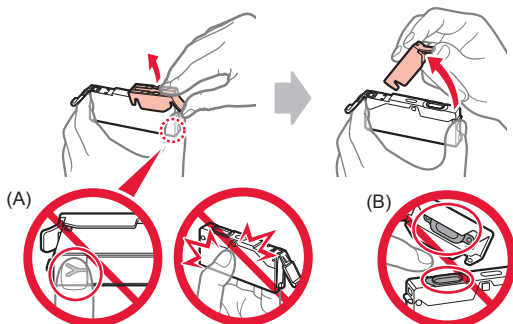

- 4 Indsæt blækbeholderen i printheadholderen, og skub den helt ned, indtil den klikker på plads. Når indikatoren tændes, installeres den næste blækbeholder.

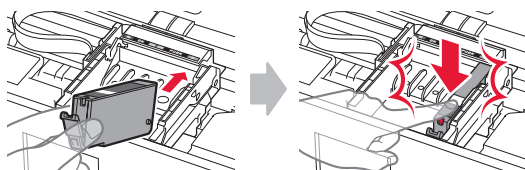

- 5 Kontrollér, at alle indikatorer er tændt.

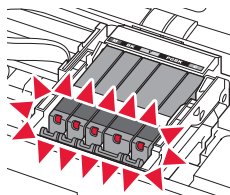

- 6 LØFT scanningsenheden/printerdækslet, og luk det.

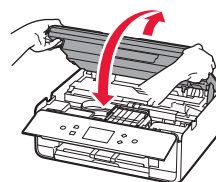

Hvis der vises en fejlmeddelelse, skal du sørge for, at blækbeholderne er isat korrekt.

Ilægning af papir/justering af printhead

▶ Du kan se fremgangsmåden på en film ved at scanne QR-koderne.



Android



iOS

For at opnå et bedre resultat, skal du udskrive et mønster for at justere printheadet, og scanne det.

- 1 1 Træk derefter kassetten ud.
2 Fjern kassettedækslet.

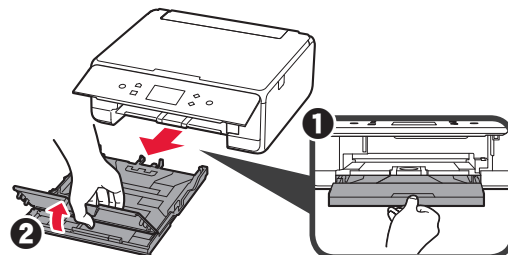

- 2 **1** Træk kassetten ud, mens du trykker på låsen på kassetten.
2 Åbn papirstyrerne, og juster herefter styreren foran med LTR- eller A4-mærket.

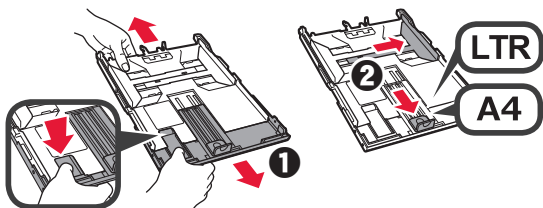

- 3 **1** Ilæg flere ark almindeligt papir med udskriftssiden nedad.
2 Skub højre papirstyr for at justere det med siden af det ilagte papir.
3 Juster papiret med papirstyret foran.

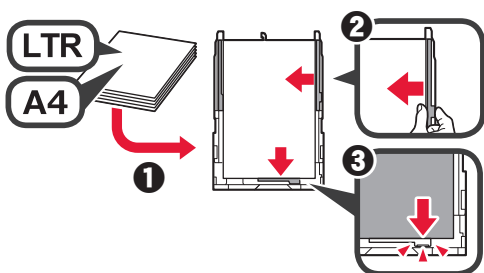

- 4 **1** Sæt kassettedækslet på.
2 Sæt kassetten i.

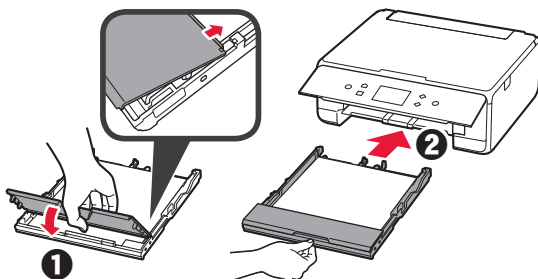

- 5 Træk udbakken til papir ud.

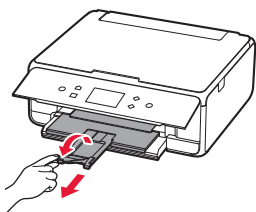

- 6 Læs meddelelserne, og tryk på **OK**.

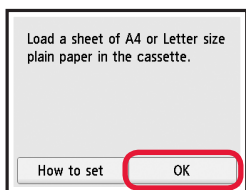

- 7 Når mønsteret til justering af printhoved er udskrevet, skal du trykke på **Ja (Yes)**.

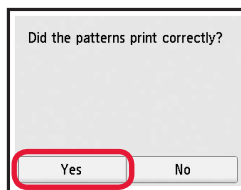

- 8 Følg vejledningen på skærmen for at indlæse mønsteret på glaspladen.

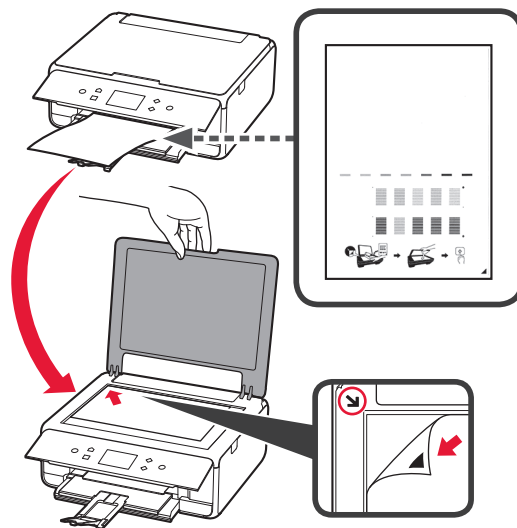

- 9 Luk dokumentdækslet, og følg dernæst instruktionerne på skærmen for at trykke på **OK**.

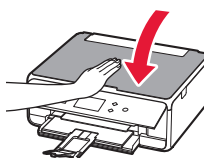



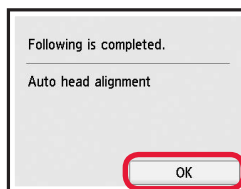

- 10 Hvis følgende skærbillede vises, skal du trykke på **OK**.

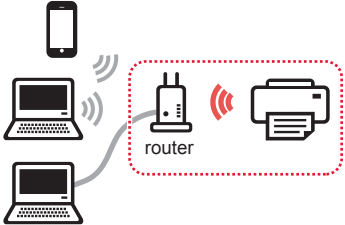

Printheadjustering er fuldført.

Vælg en printerforbindelsesmetode

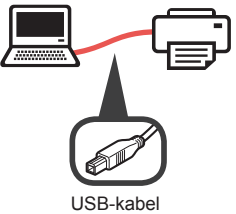
Der er forskellige forbindelsesmetoder afhængigt af, hvordan du bruger printeren. Vælg en printerforbindelsesmetode i henhold til tabellen herunder. I følgende beskrivelse refereres der samlet til smartphones og tablet-enheder som smartphone.

Brug printeren med computeren eller en smartphone tilkøbt		Brug printeren uden tilslutning af andre enheder
Forbindelse til trådløst LAN (Wireless LAN connection)	USB-forbindelse (USB connection)	Opret ikke forbindelse (Do not connect)
<p>Kobl printeren til computeren eller en smartphone via en trådløs router</p>  <p>Kobl printeren til computeren eller en smartphone direkte uden en trådløs router *</p> 	 <p>USB-kabel</p>	  <p>Tryk på Opret ikke forbindelse (Do not connect) skærmbilledet til valg af forbindelsesmetode. Setup er nu fuldført.</p>

* Du må ikke slutte din smartphone til trådløst internet, når du slutter printeren direkte til smartphonen. I dette tilfælde kan serviceudbyderen opkræve et gebyr.

* Der kan tilsluttes op til 5 enheder til printeren direkte via en trådløs LAN-forbindelse.

1 Tryk på printerforbindelsesmetoden.

Select the connection method.

Wireless LAN connection

USB connection

Do not connect

Følg instruktionerne på skærmen for at fortsætte med setup.

Brugere, der vælger USB-forbindelse (USB connection):

Tilslut ikke noget USB-kabel, før du får besked på det.

2 Hvis følgende skærmbillede vises, skal du fortsætte til næste side.

- Hvis du vælger **Forbindelse til trådløst LAN (Wireless LAN connection)**:

The printer is performing initial adjustments...
Do not turn off power.
You can continue with the setup procedure on the computer or smartphone, etc.
See "Getting Started".

- Hvis du vælger **USB-forbindelse (USB connection)**:

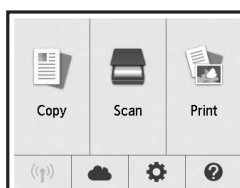

2. Tilslutning med computer og smartphone/tablet

Hvis du slutter printeren til både en computer og en smartphone, skal du slutte den til computeren først.

Hvis du kun vil tilslutte printeren din smartphone skal du fortsætte til "Tilslutning med smartphone" på side 6.

Tilslutning med computer

Du skal have en forbindelse sat op for hver computer. Fortsæt setup fra trin 1 for hver computer.

Følgende beskriver fremgangsmåderne for Windows og Mac OS.

Hvis du bruger en computer, undtagen Windows eller Mac OS såsom Chrome OS, skal du gå ind på "<http://canon.com/ijsetup>" og følge instruktionerne på Canon-webstedet for at konfigurere computeren.

- 1 Vælg et af følgende trin **A** eller **B** for at starte installationsfilen.

A MacOS Windows

Adgang til Canon-webstedet

- 1 Besøg Canon-webstedet herunder, og klik på **Konfiguration**.

<http://canon.com/ijsetup>



Følg instruktionerne på skærmen for at fortsætte med setup.

- 2 Hvis følgende skærbillede vises, skal du klikke på **Hent**.

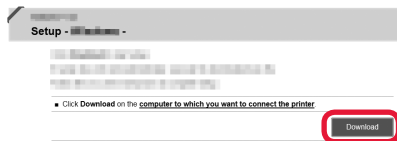

- 3 Start den downloadede fil.

B Windows

Brug Setup-CD'en

- 1 Sæt setup-cd'en i computeren.



Når Windows 10, Windows 8.1 eller Windows 8 bruges:

- 2 Klik på eller **Stifinder (File Explorer)** på proceslinjen.
- 3 Vælg **Denne pc (This PC)** eller **Computer** til venstre i det åbnede vindue.
- 4 Dobbeltklik på cd-rom-ikonet i højre side af vinduet.
* Hvis indholdet på cd-rom'en vises, skal du dobbeltklikke på **MSETUP4.EXE**.

- 2 Klik på **Start opsætning (Start Setup)**.

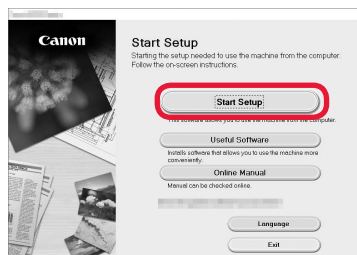

Følg instruktionerne på skærmen for at fortsætte med setup.

Du kan indstille din smartphone midt i trinene.

På følgende skærbillede skal du klikke på **Instruktioner (Instructions)** for at fortsætte setup af din smartphone.

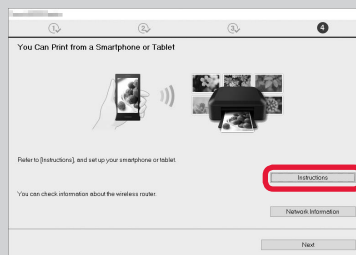

* Afhængigt af indstillingerne, vises skærbilledet herover eventuelt ikke. I det tilfælde skal du fortsætte til "Tilslutning med smartphone" på side 6, når forbindelsen til computeren er oprettet.

- 3 Hvis følgende skærbillede vises, skal du klikke på **Afslut (Exit)**.

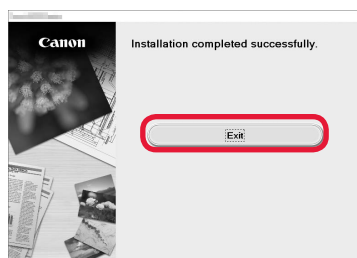

Tilslutningen til computeren er nu fuldført. Du kan udskrive fra computeren.

Tilslutning med smartphone

Du skal have en forbindelse sat op for hver smartphone. Fortsæt setup fra trin 1 for hver smartphone.

Forberedelse

- Aktivér Wi-Fi på din smartphone.
- Hvis du har en trådløs router, skal du tilslutte din smartphone til den trådløse router.
- * For funktioner henvises til brugervejledningen til din smartphone og den trådløse router. Ellers kan du kontakte de pågældende producenter.

1 Installation af applikationssoftware Canon PRINT Inkjet/SELPHY på din smartphone.



iOS : Søg efter "Canon PRINT" i App Store.

Android : Søg efter "Canon PRINT" i Google Play.

Eller besøg Canon-webstedet ved at scanne QR-koden.



2 Se skærmen på printeren.

Skærmen slukkes, når der ikke foretages noget i omkring 10 minutter. Tryk på én af knapperne på kontrolpanelet (undtagen **TIL (ON)**-knappen) for at vise skærbilledet.

- Hvis følgende skærbillede vises:
skal du klikke på ikonet nederst til venstre, og fortsætte til **A** eller **B**.

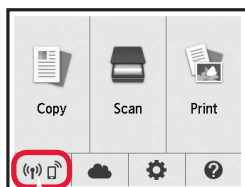

Følgende symbol vises.
(Printeren er tilsluttet et netværk.)



Ja

- Hvis følgende skærbillede vises:
skal du fortsætte til **B**.

The printer is performing initial adjustments...
Do not turn off power.
You can continue with the setup procedure on the computer or smartphone, etc.
See "Getting Started".

Nej (Fortsæt til **B**.)

Hvis  vises, kan printeren ikke kommunikere via den trådløse LAN-forbindelse. Der er flere oplysninger i "<http://canon.com/ijsetup>" under **Ofte stillede spørgsmål**.

A **iOS** **Android**

- 1 Tryk på den installerede applikationssoftware.



- 2 Følg instruktionerne på skærmen for at registrere printeren.

- 3 Sørg for, at følgende skærbillede vises.



Tilslutningen til din smartphone er nu fuldført. Du kan udskrive fra din smartphone.

Ilæg fotopapir for at printe billeder. Fortsæt til "Ilægning af fotopapir" på side 8.

- B** Fremgangsmåderne herunder afhænger af iOS eller Android. Vælg operativsystem, og fortsæt til fremgangsmåden for det.

iOS

- 1 Tryk på **Indstillinger (Settings)** på START-skærmen, og tryk dernæst på **Canon_ij_XXXX** på Wi-Fi -indstillingerne.



Hvis **Canon_ij_XXXX** ikke vises på listen, henvises til "Klargøring af printeren" herunder for oplysninger om, hvordan du betjener printeren, og gentag dernæst 1.

- 2 Tryk på den installerede applikationssoftware.



- 3 Følg instruktionerne på skærmen for at registrere printeren.

Følg instruktionerne på skærmen for at fortsætte med setup.

Hvis du vælger **Vælg forb. automatisk Metode (anbefales) (Auto Select Conn. Method (recommended))** på skærmen valg af forbindelsesmetode, vælges den relevante forbindelsesmetode automatisk i henhold til omgivelserne.

- 4 Sørg for, at følgende skærbillede vises.



Tilslutningen til din smartphone er nu fuldført. Du kan udskrive fra din smartphone.

Ilæg fotopapir for at printe billeder. Fortsæt til "Ilægning af fotopapir" på side 8.

Android

- 1 Tryk på den installerede applikationssoftware.



- 2 Følg instruktionerne på skærmen for at registrere printeren.

Hvis en meddelelse med teksten "**Printeren er ikke registreret. Udfør printeropsætning? (Printer is not registered. Perform printer setup?)**" ikke vises, henvises til "Klargøring af printeren" herunder for oplysninger om, hvordan du betjener printeren, og vent bagefter, indtil en meddelelse vises.

Følg instruktionerne på skærmen for at fortsætte med setup.

Den relevante forbindelsesmetode vælges afhængigt af omgivelserne.

- 3 Sørg for, at følgende skærbillede vises.



Klargøring af printeren

- 1 Tryk på **HJEM (HOME)**-knappen på printeren.
2 Tryk ikonet nederst til venstre på START-skærmen.

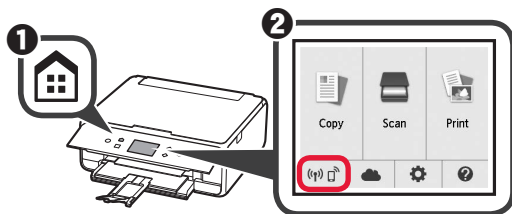

- 3 Tap på **Ja (Yes)** eller **Nej (No)**.
4 Tryk på **LAN-indstill. (LAN settings) > Trådløst LAN (Wireless LAN) > Opsæt trådløst LAN (Wireless LAN setup) > Nem trådløs forbindelse (Easy wireless connect)**.
5 Tryk på **Ja (Yes)**.
6 Gå tilbage til funktionerne på din smartphone.

Ilægning af fotopapir

Læg kun fotopapir i den bagerste bakke.

- 1 Åbn dækslet til bagerste bakke og træk papirstøtten ud.

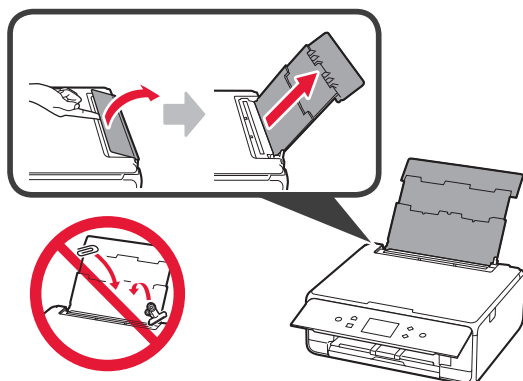

- 2
 - 1 Åbn arkførderslet.
 - 2 Skub højre papirstyr ud til enden.

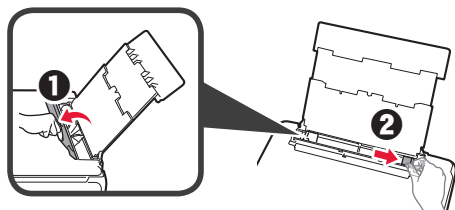

- 3
 - 1 Ilæg flere ark fotopapir med udskriftssiden opad.
 - 2 Skub højre papirstyr for at justere det med siden af det ilagte papir.

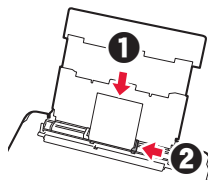

- 4 Luk arkførderslet.
Læs meddelelsen på printerens skærm, og læg mærke til oplysningerne om det ilagte papir.



- 5 Træk udbakken til papir ud.

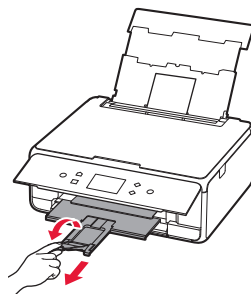

Kopiering af billeder

Du kan scanne det printede billede og udskrive det. Du kan også scanne flere billeder, og udskrive dem på én gang.

- 1 Sørg for, at printeren er tændt.
- 2 Læg flere stykker fotopapir i.
- 3 Tryk på **Kopier (Copy)** på START-skærmen.
- 4 Træk skærbilledet, og tryk på **Fotokopiering (Photo copy)**.
- 5 Læs meddelelserne, og tryk på **OK**.
- 6 Følg vejledningen på skærmen for at lægge det printede billede på glaspladen, og tryk dernæst på **OK**.
Når scanningen er færdig, vises skærmen til bekræftelse af printerindstillinger.

- 7 Angiv printerindstillinger efter behov.

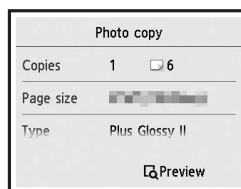

- 8 Tryk på **Farve (Color)**-knappen til farvekopiering.
Tryk på **Sort (Black)**-knappen til sort-hvidkopiering.
Printeren begynder udskrivning.

1. Tulostimen asennus

Kuvakkeen  kautta voit katsella video-ohjeita, jotka käsittelevät tulostimen asennusta. Pääset ohjeisiin seuraavan osoitteen kautta URL tai skannaamalla QR-koodiin.

<http://canon.com/ijsetup>



Katso video

Toimitettujen tuotteiden tarkistus

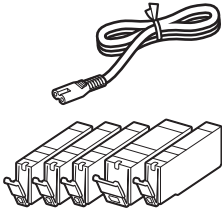

CD-ROM tietokoneelle (Windows)

Käyttöoppaat

Pakkausmateriaalien irrotus / virran kytkeminen tulostimeen

 Voit tutustua toimenpiteisiin videolta skannaamalla QR-koodiin.



Android



iOS

- 1 Irrota pakkausmateriaalit (kuten teippi ja suojakalvo kosketusnäytöstä) tulostimen ulkopuolelta.

Tulostimen käyttö suojakalvo kiinni voi aiheuttaa toimintahäiriön.

- 2
 - 1 Aseta sormesi tulostimen molemmilla puolilla oleviin syvänteisiin ja avaa skannausyksikkö/kansi.
 - 2 Irrota oranssi teippi ja hävitä se.

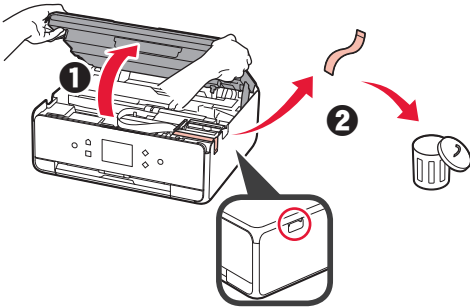

- 3 NOSTA YLÖS skannausyksikkö/kansi ja sitten sulje se.

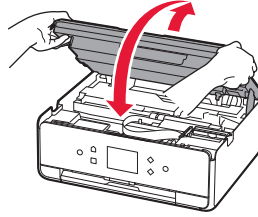

- 4
 - 1 Kytke virtajohto.
 - 2 Nosta käyttöpaneeli.
 - 3 Paina **KÄYTTÖSSÄ (ON)** -painiketta.
- ⊘ Älä liitä USB-kaapelia vielä.

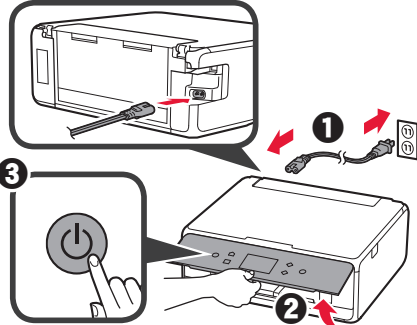

- 5 Vedä näyttöä ja valitse kieli napauttamalla.

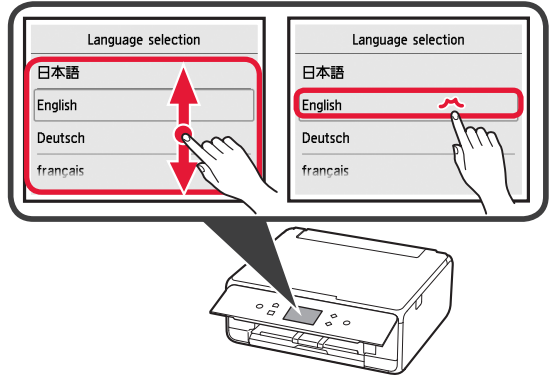

- 6 Lue viestit ja noudata näytössä näkyviä ohjeita.

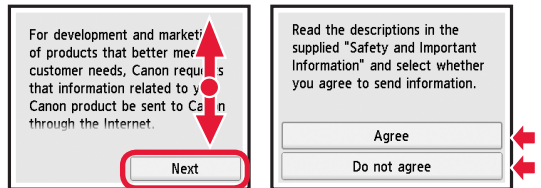

- 7 Lue viestit ja napauta OK.

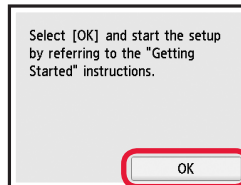

Mustesäiliön asennus

Voit tutustua toimenpiteisiin videolta skannaamalla QR-koodin.



Android



iOS

1 Avaa skannausyksikkö/kansi.

⊘ Älä koske tulostuspään pidikkeeseen (A), ennen kuin se pysähtyy.

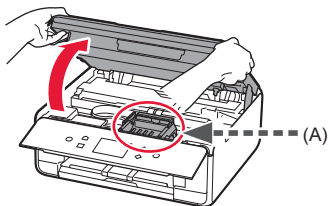

2 1 Irrota oranssi teippi.

2 Irrota suojakelmu.

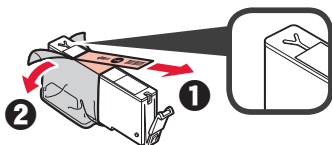

Irrota oranssi teippi kokonaan.

3 Ota sormilla kiinni oranssista suojuksesta ja irrota se VAROIVASTI.

⊘ (A) Älä paina mustesäiliön molemmilta puolilta niin, että Y-muotoinen ilmareikä tukkeutuu.

⊘ (B) Älä koske.

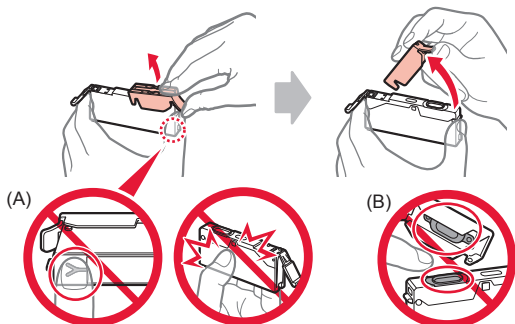

4 Aseta mustesäiliö tulostuspään pidikkeeseen ja paina sitä alaspäin kevyesti, kunnes se napsahtaa paikalleen.

Kun merkkivalo syttyy, asenna seuraava mustesäiliö.

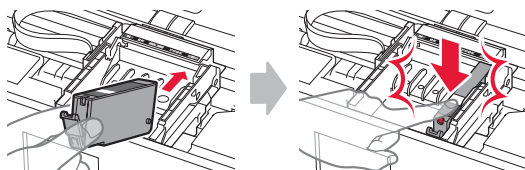

5 Tarkista, että kaikki lamput palavat.

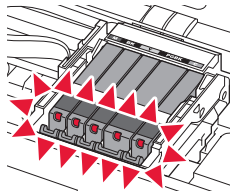

6 NOSTA YLÖS skannausyksikkö/kansi ja sitten sulje se.

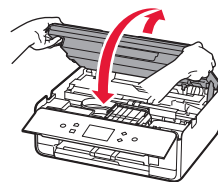

Jos virheilmoitus tulee näkyviin, tarkista, että mustesäiliöt on asennettu oikein.

Paperin lisääminen / tulostuspään kohdistus

Voit tutustua toimenpiteisiin videolta skannaamalla QR-koodin.



Android



iOS

Parempien tulostustulosten saavuttamiseksi tulosta kuvio tulostuspään kohdistamiseksi ja skanna se.

1 1 Vedä kasetti ulos.

2 Irrota kasetin kansi.

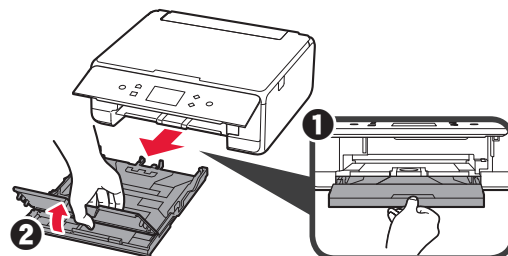

- 2 **1** Vedä kasettia eteenpäin samalla, kun painat kasetissa olevaa lukkoa.
2 Avaa paperiohjaimet ja sitten kohdista ohjain LTR- tai A4-merkin eteen.

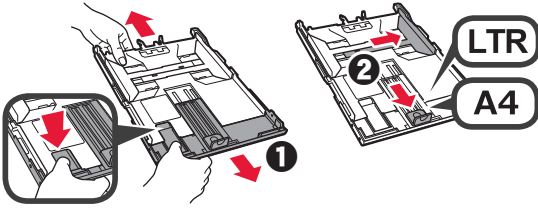

- 3 **1** Aseta useita arkkeja tavallista paperia tulostuspuoli alaspäin.
2 Liu'uta oikeaa paperiohjainta niin, että se asettuu paperipinon reunaa vasten.
3 Kohdista paperipino edessä olevaa paperiohjainta vasten.

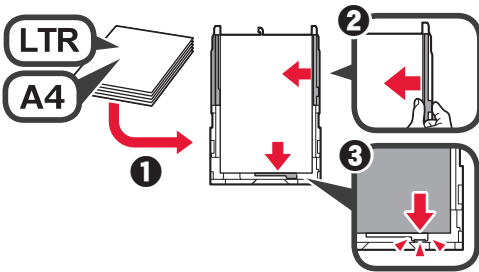

- 4 **1** Aseta kasetin kansi.
2 Aseta kasetti.

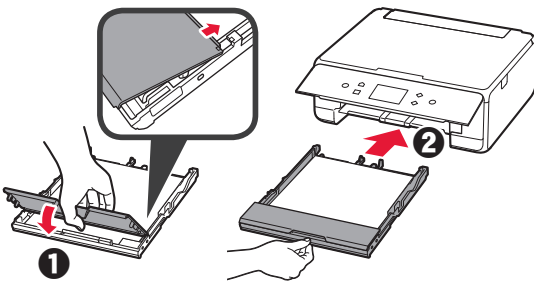

- 5 Vedä paperin luovutustaso esiin.

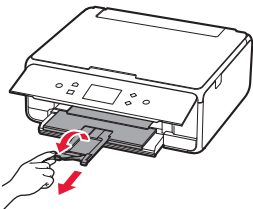

- 6 Lue viestit ja napauta OK.

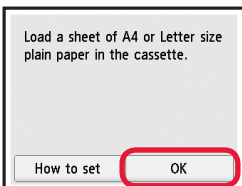

- 7 Kun kuvio tulostuspään kohdistamiseksi on tulostettu, napauta **Kyllä (Yes)**.

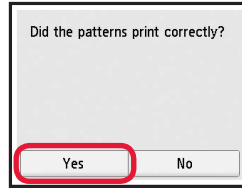

- 8 Aseta kuvio tasolle noudattamalla näytössä näkyviä ohjeita.

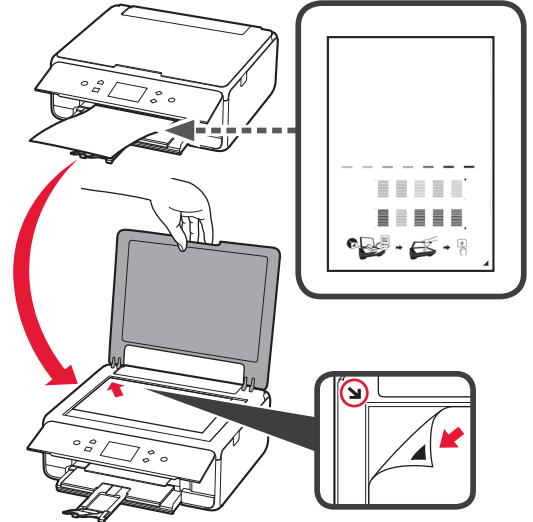

- 9 Sulje asiakirjakansi ja noudata näytössä näkyviä ohjeita napauttaaksesi **OK**.

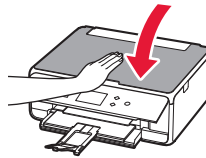



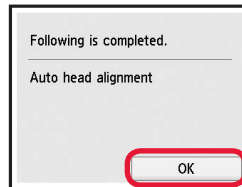

- 10 Jos seuraava näyttö tulee näkyviin, napauta **OK**.

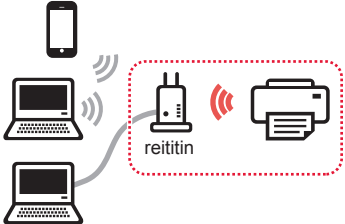

Tulostuspään kohdistus on nyt valmis.

Tulostimen yhteydenluontitavan valinta

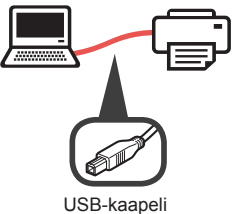
Yhteydenluontitapa vaihtelee tulostimen käyttötavan mukaan. Valitse tulostimen yhteydenluontitapa seuraavan taulukon mukaan. Seuraavassa kuvauksessa älypuhelimista ja tablet-laitteista käytetään yhdessä nimitystä älypuhelin.

Tulostimen käyttö tietokone tai älypuhelin yhdistettynä		Tulostimen käyttö ilman yhteyttä muihin laitteisiin
WLAN-yhteys (Wireless LAN connection)	USB-yhteys (USB connection)	Älä yhdistä (Do not connect)
<p>Tulostimen yhdistäminen tietokoneeseen tai älypuhelimeen langattoman reitittimen kautta</p>  <p>Tulostimen yhdistäminen tietokoneeseen tai älypuhelimeen suoraan ilman langatonta reititintä *</p> 	 <p>USB-kaapeli</p>	  <p>Napauta yhteydenluontitavan valintanäytössä Älä yhdistä (Do not connect). Asetus on nyt tehty.</p>

* Et voi yhdistää älypuhelimia Internetiin langattomasti, kun tulostin on yhdistettynä älypuhelimeen suoraan. Tässä tapauksessa palveluntarjoaja voi veloittaa sinulta sopimuksen mukaisen hinnan.

* Tulostimeen voi yhdistää enintään 5 laitetta suoraan WLAN-yhteydellä.

1 Napauta tulostimen yhteydenluontitapaa.

Select the connection method.

Wireless LAN connection

USB connection

Do not connect

Jatka asennusta noudattamalla näytössä näkyviä ohjeita.

Käyttäjät, jotka valitsevat USB-yhteys (USB connection):

Älä liitä USB-kaapelia, ennen kuin sinua pyydetään.

2 Jos seuraava näyttö tulee näkyviin, jatka seuraavalta sivulta.

- Jos valitset **WLAN-yhteys (Wireless LAN connection)**:

The printer is performing initial adjustments...
Do not turn off power.
You can continue with the setup procedure on the computer or smartphone, etc.
See "Getting Started".

- Jos valitset **USB-yhteys (USB connection)**:

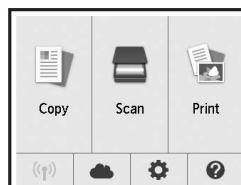

2. Yhdistäminen tietokoneeseen ja älypuhelimien/ tablet-tietokoneeseen

Jos yhdistät tulostimen sekä tietokoneeseen että älypuhelimien, yhdistä ensin tietokoneeseen. Jos yhdistät tulostimen myös älypuhelimien, jatka kohdasta "Yhdistäminen älypuhelimien" sivulla 6.

Yhdistäminen tietokoneeseen

Yhteys pitää asettaa jokaiseen tietokoneeseen. Jatka asetusta kohdasta 1 jokaiselle tietokoneelle.

Seuraavassa kuvataan menetelmät Windows- ja Mac OS -ympäristöissä.

Jos käytät muuta kuin Windows- tai Mac OS -tietokonetta (esimerkiksi Chrome OS), avaa sivu "<http://canon.com/ijsetup>" ja aseta tietokoneesi Canon-sivuston ohjeiden mukaan.

- 1 Käynnistä asetustiedosto valitsemalla joko vaiheet **A** tai **B**.

A MacOS Windows

Canon-sivuston avaaminen

- 1 Avaa alla näkyvä Canon-sivusto ja valitse **Määrittäminen**.

<http://canon.com/ijsetup>

Jatka asennusta noudattamalla näytössä näkyviä ohjeita.

- 2 Jos seuraava näyttö tulee näkyviin, valitse **Lataa**.

Setup - [Mac OS X] - [Windows]

Click Download on the computer to which you want to connect the printer.

Download

- 3 Käynnistä ladattu tiedosto.

B Windows

Asennus-CD-levyn käyttö

- 1 Aseta asennus-CD-levy tietokoneeseen.

Kun käytössä on Windows 10, Windows 8.1 tai Windows 8:

- 2 Valitse tai **Resurssienhallinta (File Explorer)** tehtäväpalkista.
- 3 Valitse avautuvan ikkunan vasemmasta reunasta **Tämä tietokone (This PC)** tai **Tietokone (Computer)**.
- 4 Kaksoisnapsauta ikkunan oikeasta reunasta CD-ROM-kuvaketta.

* Jos CD-ROM-aseman sisältö avautuu, kaksoisnapsauta tiedostonimeä **MSETUP4.EXE**.

- 2 Valitse **Aloita asetukset (Start Setup)**.

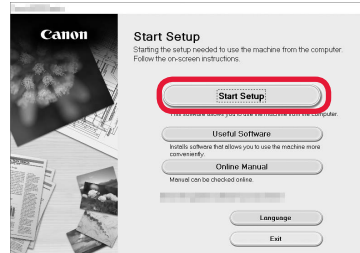

Jatka asennusta noudattamalla näytössä näkyviä ohjeita.

Voit asettaa älypuhelimien vaiheiden keskellä. Valitse seuraavassa näytössä **Ohjeita (Instructions)** ja jatka älypuhelimien asetusta.

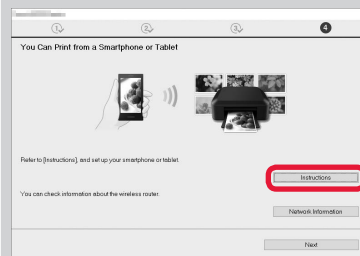

* Edellä olevaa näyttöä ei näytetä kaikilla asetuksilla. Tässä tapauksessa jatka kohdasta "Yhdistäminen älypuhelimien" sivulla 6, kun olet muodostanut yhteyden tietokoneeseen.

- 3 Jos seuraava näyttö tulee näkyviin, valitse **Lopeta (Exit)**.

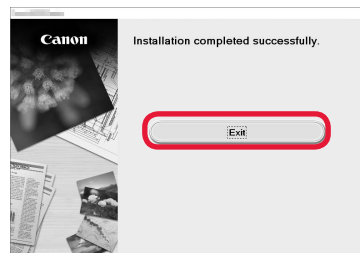

Yhteys tietokoneeseen on nyt valmis. Voit tulostaa tietokoneestasi.

Yhdistäminen älypuhelimeen

Yhteys pitää asettaa jokaiseen älypuhelimeen. Jatka asetusta kohdasta 1 jokaiselle älypuhelimelle.

Valmistelu

- Ota Wi-Fi-yhteys käyttöön älypuhelimessa.
- Jos käytät langatonta reititintä, yhdistä älypuhelin langattomaan reitittimeen.
- * Katso lisätietoja älypuhelimien ja langattoman reitittimen käyttöohjeesta tai ota yhteys kyseisen laitteen valmistajaan.

1 Asenna Canon PRINT Inkjet/SELPHY -sovellus älypuhelimeen.



iOS : Hae App Store -kaupassa tekstiä "Canon PRINT".

Android : Hae Google Play -kaupassa tekstiä "Canon PRINT".

Voit avata Canon-sivuston myös skannaamalla QR-koodin.



2 Tarkista tulostimen näyttö.

Näytön virta katkeaa, jos mitään toimintoa ei suoriteta noin 10 minuuttiin. Näyttö palautuu, kun painat mitä tahansa käyttöpaneelin painiketta (lukuun ottamatta **KÄYTTÖSSÄ (ON)** -painiketta).

- Jos seuraava näyttö tulee näkyviin:
Tarkista alhaalla vasemmalla näkyvä kuvake ja jatka sitten kohdasta **A** tai **B**.

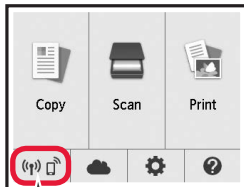

Seuraava kuvake näkyy.
(Tulostin on yhdistetty verkkoon.)



Kyllä

- Jos seuraava näyttö tulee näkyviin:
Jatka kohdasta **B**.

The printer is performing initial adjustments...
Do not turn off power.
You can continue with the setup procedure on the computer or smartphone, etc.
See "Getting Started".

Ei (Jatka kohdasta **B**.)

Jos  tulee näkyviin, tulostin ei saa muodostettua tietoliikenneyhteyttä WLAN-yhteydellä. Lisätietoja on osoitteessa "<http://canon.com/ijsetup>" kohdassa **Usein kysytyt kysymykset**.

A **iOS** **Android**

- 1 Napauta asennettua sovellusta.



- 2 Jatka tulostimen rekisteröintiä noudattamalla näytössä näkyviä ohjeita.

- 3 Varmista, että seuraava näyttö tulee näkyviin.

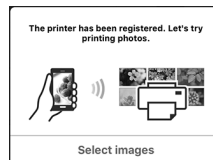

Yhteys älypuhelimeen on nyt valmis. Voit tulostaa älypuhelimestasi.

Jos tulostat valokuvia, lisää valokuvapaperia. Jatka kohdasta "Valokuvapaperin lisääminen" sivulla 8.

- B** Seuraavat toiminnot vaihtelevat iOS- tai Android-järjestelmän mukaan. Valitse käyttöjärjestelmä ja jatka sen mukaan.

iOS

- 1** Napauta aloitusnäytössä **Asetukset (Settings)** ja napauta sitten Wi-Fi-asetuksissa kohtaa **Canon_ij_XXXX**.



Jos **Canon_ij_XXXX** ei näy luettelossa, katso alta "Tulostimen valmistelu" tulostimen käyttämiseksi ja toista sitten vaihe **1**.

- 2** Napauta asennettua sovellusta.



- 3** Jatka tulostimen rekisteröintiä noudattamalla näytössä näkyviä ohjeita.

Jatka asennusta noudattamalla näytössä näkyviä ohjeita.

Jos valitset **Valitse yht.luontitapa aut. (suositelt.) (Auto Select Conn. Method (recommended))** yhteydenluontitavan valintanäytössä, sopiva yhteydenluontitapa valitaan automaattisesti ympäristön mukaan.

- 4** Varmista, että seuraava näyttö tulee näkyviin.



Android

- 1** Napauta asennettua sovellusta.



- 2** Jatka tulostimen rekisteröintiä noudattamalla näytössä näkyviä ohjeita.

Jos virheilmoitusta "**Tulostinta ei ole rekisteröity. Suoritetaanko tulostimen asetus? (Printer is not registered. Perform printer setup?)**" ei tule näkyviin, katso alta "Tulostimen valmistelu" tulostimen käyttämiseksi ja odota, kunnes jokin viesti tulee näkyviin.

Jatka asennusta noudattamalla näytössä näkyviä ohjeita.

Sopiva yhteydenluontitapa valitaan ympäristön mukaan.

- 3** Varmista, että seuraava näyttö tulee näkyviin.



Yhteys älypuheliin on nyt valmis. Voit tulostaa älypuhelimestasi.

Jos tulostat valokuvia, lisää valokuvapaperia. Jatka kohdasta "Valokuvapaperin lisääminen" sivulla 8.

Tulostimen valmistelu

- 1** Paina tulostimen **ALKU (HOME)** -painiketta.
2 Napauta aloitusnäytön vasemmassa alakulmassa näkyvää kuvaketta.

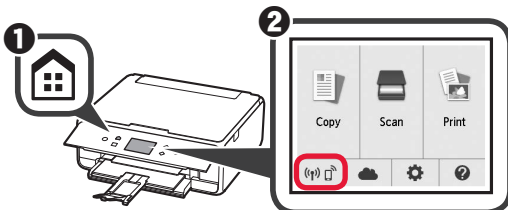

- 3** Napauta **Kyllä (Yes)** tai **Ei (No)**.
4 Napauta **LAN-asetukset (LAN settings)** > **WLAN (Wireless LAN)** > **WLAN-asetukset (Wireless LAN setup)** > **Helppo langaton yhteys (Easy wireless connect)**.
5 Napauta **Kyllä (Yes)**.
6 Palaa käyttämään älypuhelimta.

Valokuvapaperin lisääminen

Lisää valokuvapaperia ainoastaan takalokeroon.

- 1 Avaa takalokeron kansi ja vedä paperituki ulos.

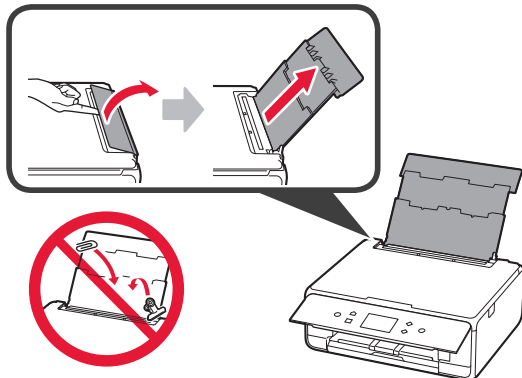

- 2 1 Avaa syöttöaukon kansi.
2 Liu'uta oikea paperiohjain reunaan.

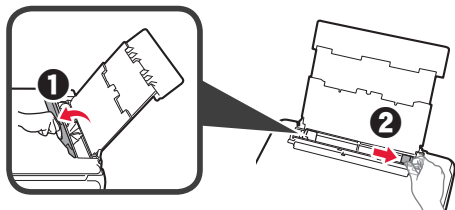

- 3 1 Aseta useita arkkeja valokuvapaperia tulostuspuoli ylöspäin.
2 Liu'uta oikeaa paperiohjainta niin, että se asetuu paperipinon reunaan vasten.

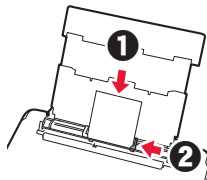

- 4 Sulje syöttöaukon kansi.
Lue tulostimen näytössä näkyvä ilmoitus ja rekisteröi lisätyn paperin tiedot.

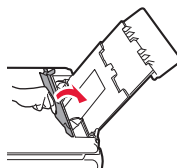

- 5 Vedä paperin luovutustaso esiin.

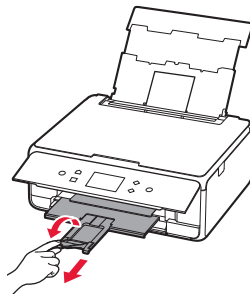

Valokuvien kopiointi

Voit skannata tulostetun valokuvan ja tulostaa sen. Voit myös skannata useita valokuvia ja tulostaa ne kerralla.

- 1 Varmista, että tulostimen virta on kytkettynä.
2 Lisää useita arkkeja valokuvapaperia.
3 Napauta ALKUUN-näytössä **Kopio (Copy)**.
4 Vedä näyttöä ja napauta **Valokuvakopio (Photo copy)**.
5 Lue viestit ja napauta **OK**.
6 Aseta tulostettu valokuva tasolle noudattamalla näytössä näkyviä ohjeita ja napauta sitten **OK**. Kun skannaus on valmis, tulostusasetusten vahvistusnäyttö tulee näkyviin.

- 7 Määritä tarvittaessa tulostusasetukset.

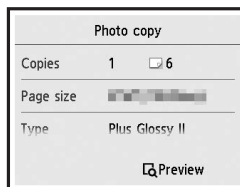

- 8 Aloita värikopiointi painamalla **Väri (Color)**-painiketta. Aloita mustavalkokopiointi painamalla **Musta (Black)**-painiketta. Tulostin aloittaa tulostuksen.



Visit the Website
Besuchen Sie die Website
Visitare il sito Web
Acceda al sitio web
Gå till webbplatsen
Besøg webstedet

Rendez-vous sur le site Web
Ga naar de website
Visite o site
Πρόσβαση στη διαδικτυακή τοποθεσία
Besøk nettstedet
Käy verkkosivustossa

<http://canon.com/ijsetup>

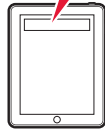
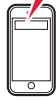

Read Online Manual
Online-Handbuch lesen
Leggere il Manuale online
Leer el Manual en línea
Läs onlinehandboken
Læs Online-vejledning

Lire le manuel en ligne
Online handleiding lezen
Ler o Manual On-line
Διαβάστε το Εγχειρίδιο Online
Les den nettbaserte manualen
Lue Online-käyttöopasta



Frequently Asked Questions
Häufig gestellte Fragen
Domande frequenti
Preguntas más frecuentes
Vanliga frågor
Ofte stillede spørgsmål

Foire aux questions
Veelgestelde vragen
Perguntas Frequentes
Συχνές ερωτήσεις
Vanlige spørsmål
Usein kysytyt kysymykset