

# Dell Precision 7920 Tower

## Owner's Manual



## Notes, cautions, and warnings

 **NOTE:** A NOTE indicates important information that helps you make better use of your product.

 **CAUTION:** A CAUTION indicates either potential damage to hardware or loss of data and tells you how to avoid the problem.

 **WARNING:** A WARNING indicates a potential for property damage, personal injury, or death.

**Copyright © 2017 Dell Inc. or its subsidiaries. All rights reserved.** Dell, EMC, and other trademarks are trademarks of Dell Inc. or its subsidiaries. Other trademarks may be trademarks of their respective owners.

<b>1 Working on your computer.....</b>	<b>7</b>
Safety instructions.....	7
Turning off your computer — Windows 10.....	7
Before working inside your computer.....	8
After working inside your computer.....	8
<b>2 Removing and installing components.....</b>	<b>9</b>
Screw size list.....	9
Recommended tools.....	10
Power supply unit (PSU).....	11
Removing the PSU.....	11
Installing the PSU.....	11
Side cover.....	11
Removing the side cover.....	11
Installing the side cover.....	13
Air shroud.....	13
Removing the air shroud.....	13
Installing the air shroud.....	13
Removing the air shroud fan.....	14
Installing the air shroud fan.....	15
Front bezel.....	15
Removing the front bezel.....	15
Installing the front bezel.....	17
PCIe holder.....	17
Removing PCIe card holder .....	17
Installing the PCIe card holder.....	18
Intrusion switch.....	18
Removing the intrusion switch.....	18
Installing the intrusion switch.....	20
Front system fan assembly.....	21
Removing the front system fan assembly.....	21
Installing the front system fan assembly.....	24
Internal chassis speaker.....	24
Removing the internal chassis speaker.....	25
Installing the internal chassis speaker.....	26
Hard disk drive and the Optical disk drive bezel.....	26
Removing the HDD and the ODD bezel.....	26
Installing the HDD and the ODD bezel.....	27
Hard disk drive assembly.....	27
Removing the HDD bracket.....	27
Installing the HDD bracket.....	28
Removing the HDD.....	28
Installing the HDD.....	29

Front input and output bezel.....	30
Removing the front input and output bezel.....	30
Installing the front input and output bezel.....	31
Front input and output panel.....	31
Removing the front input and output panel.....	31
Installing the front input and output panel.....	34
Removing the input and output panel bracket.....	35
Installing the input and output panel bracket.....	36
Rear system fan.....	36
Removing the rear system fan.....	36
Installing the rear system fan.....	38
Right side cover.....	38
Removing the right side cover.....	38
Installing the right side cover.....	38
Slim Optical Disk Drive.....	39
Removing the slim ODD and ODD latch.....	39
Installing the slim ODD and ODD latch.....	41
Power distribution and fan control board.....	41
Removing the power distribution and fan control board.....	41
Installing the power distribution and fan control board.....	42
Front HDD Fan Bracket.....	43
Removing the front HDD fan bracket.....	43
Installing the front HDD fan bracket.....	44
Fan bracket.....	44
Removing the fan from the fan bracket.....	44
Installing the fan into the fan bracket.....	45
Graphical processing unit(GPU).....	46
Removing the GPU.....	46
Installing the GPU.....	47
Memory.....	47
Removing the memory module.....	47
Installing the memory module.....	48
Coin cell battery.....	48
Removing the coin cell battery.....	48
Processor heat sink module.....	50
Removing the processor heat sink module.....	50
Installing the processor heat sink module.....	51
Removing the CPU.....	51
Installing the CPU.....	53
System board.....	56
Removing system board.....	56
Installing the system board.....	59
System board components.....	59
<b>3 Technology and components.....</b>	<b>62</b>
Memory configuration.....	62
Technologies list.....	63



Teradici PCoIP .....	64
<b>4 System specifications.....</b>	<b>65</b>
System specifications.....	65
Memory specifications .....	65
Video specifications.....	66
Audio specifications.....	66
Network specifications.....	66
Card Slots.....	67
Storage specifications.....	67
External connectors.....	67
Power specifications.....	67
Physical specifications.....	68
Environmental specifications.....	68
<b>5 System Setup.....</b>	<b>69</b>
General options.....	69
System configuration.....	70
Video.....	72
Security.....	73
Secure boot.....	74
Performance.....	74
Power management.....	75
POST behavior.....	76
Virtualization support.....	76
Maintenance.....	77
System logs.....	77
Engineering configurations.....	77
Updating the BIOS in Windows .....	77
Updating BIOS on systems with bitlocker enabled.....	78
Updating your system BIOS using a USB flash drive.....	78
Updating the Dell BIOS in Linux and Ubuntu environments.....	79
Flashing the BIOS from the F12 One-Time boot menu.....	79
System and setup password.....	83
Assigning a system password and setup password.....	83
Deleting or changing an existing system and or setup password.....	84
<b>6 Software.....</b>	<b>85</b>
Supported operating system.....	85
Downloading drivers.....	85
Chipset driver.....	86
Graphics controller driver.....	86
USB drivers.....	86
Network drivers.....	87
Audio drivers.....	87
Ports.....	87
Storage controller drivers.....	87



Other drivers.....	87
Security device drivers.....	87
Software device drivers.....	88
Human Interface Devices.....	88
Portable Devices.....	88
<b>7 Troubleshooting.....</b>	<b>89</b>
Dell Enhanced Pre-Boot System Assessment — ePSA diagnostic 3.0.....	89
Running the ePSA diagnostics.....	89
Testing memory using ePSA.....	89
Preboot blinking power button codes.....	90
<b>8 Contacting Dell.....</b>	<b>93</b>



# Working on your computer

Topics:

- Safety instructions
- Turning off your computer — Windows 10
- Before working inside your computer
- After working inside your computer

## Safety instructions

Use the following safety guidelines to protect your computer from potential damage and to ensure your personal safety. Unless otherwise noted, each procedure included in this document assumes that the following conditions exist:

- You have read the safety information that shipped with your computer.
- A component can be replaced or, if purchased separately, installed by performing the removal procedure in reverse order.

**⚠ WARNING:** Disconnect all power sources before opening the computer cover or panels. After you finish working inside the computer, replace all covers, panels, and screws before connecting to the power source.

**⚠ WARNING:** Before working inside your computer, read the safety information that shipped with your computer. For additional safety best practices information, see the Regulatory Compliance Homepage at [www.Dell.com/regulatory\\_compliance](http://www.Dell.com/regulatory_compliance)

**⚠ CAUTION:** Many repairs may only be done by a certified service technician. You should only perform troubleshooting and simple repairs as authorized in your product documentation, or as directed by the online or telephone service and support team. Damage due to servicing that is not authorized by Dell is not covered by your warranty. Read and follow the safety instructions that came with the product.

**⚠ CAUTION:** To avoid electrostatic discharge, ground yourself by using a wrist grounding strap or by periodically touching an unpainted metal surface at the same time as touching a connector on the back of the computer.

**⚠ CAUTION:** Handle components and cards with care. Do not touch the components or contacts on a card. Hold a card by its edges or by its metal mounting bracket. Hold a component such as a processor by its edges, not by its pins.

**⚠ CAUTION:** When you disconnect a cable, pull on its connector or on its pull-tab, not on the cable itself. Some cables have connectors with locking tabs; if you are disconnecting this type of cable, press in on the locking tabs before you disconnect the cable. As you pull connectors apart, keep them evenly aligned to avoid bending any connector pins. Also, before you connect a cable, ensure that both connectors are correctly oriented and aligned.

**ⓘ NOTE:** The color of your computer and certain components may appear differently than shown in this document.

**⚠ CAUTION:** System will shut down if side covers are removed while the system is running. The system will not power on if the side cover is removed.

## Turning off your computer — Windows 10

**⚠ CAUTION:** To avoid losing data, save and close all open files and exit all open programs before you turn off your computer or remove the side cover.

- 1 Click or tap .
- 2 Click or tap  and then click or tap **Shut down**.



- ① **NOTE:** Ensure that the computer and all attached devices are turned off. If your computer and attached devices did not automatically turn off when you shut down your operating system, press and hold the power button for about 6 seconds to turn them off.

## Before working inside your computer

To avoid damaging your computer, perform the following steps before you begin working inside the computer.

- 1 Ensure that you follow the [Safety instructions](#).
- 2 Ensure that your work surface is flat and clean to prevent the computer cover from being scratched.
- 3 Ensure you follow the [Turning off your computer](#).
- 4 Disconnect all network cables from the computer.

⚠ **CAUTION:** To disconnect a network cable, first unplug the cable from your computer and then unplug the cable from the network device.

- 5 Disconnect your computer and all attached devices from their electrical outlets.
- 6 Press and hold the power button while the computer is unplugged to ground the system board.

① **NOTE:** To avoid electrostatic discharge, ground yourself by using a wrist grounding strap or by periodically touching an unpainted metal surface at the same time as touching a connector on the back of the computer.

## After working inside your computer

After you complete any replacement procedure, ensure that you connect any external devices, cards, and cables before turning on your computer.

- 1 Connect any telephone or network cables to your computer.

⚠ **CAUTION:** To connect a network cable, first plug the cable into the network device and then plug it into the computer.

- 2 Connect your computer and all attached devices to their electrical outlets.
- 3 Turn on your computer.
- 4 If required, verify that the computer works correctly by running **ePSA diagnostics**.

# Removing and installing components

## Topics:

- Screw size list
- Recommended tools
- Power supply unit (PSU)
- Side cover
- Air shroud
- Front bezel
- PCIe holder
- Intrusion switch
- Front system fan assembly
- Internal chassis speaker
- Hard disk drive and the Optical disk drive bezel
- Hard disk drive assembly
- Front input and output bezel
- Front input and output panel
- Rear system fan
- Right side cover
- Slim Optical Disk Drive
- Power distribution and fan control board
- Front HDD Fan Bracket
- Fan bracket
- Graphical processing unit(GPU)
- Memory
- Coin cell battery
- Processor heat sink module
- System board

## Screw size list

**Table 1. Screw list**

Component	Screw Type	Quantity
PSU extended card	#6-32X1/4 inches	3
FIO board	#6-32X1/4 inches	2
Slim ODD cable for blind mate	M3X5.0mm	2
Slim ODD cable for blind mate with ODD bracket	#6-32 UNC X5.45mm	1
FIO bracket	#6-32X1/4 inches	1



Component	Screw Type	Quantity
Right Side Cover	#6-32 UNC X7.0mm	2
Up-Bottom air shroud	M3X5.0mm	3
Down-Bottom air shroud	M3X5.0mm	2
Motherboard	#6-32X1/4 inches	12
Front Fan Bracket-MB tray	#6-32X1/4 inches	2
Front Fan Bracket-Front wall	#6-32X1/4 inches	2
Intruder holder	#6-32X1/4 inches	1
Rear Fan bracket	#6-32X1/4 inches	2
Rear HDD cover	#6-32 UNC X7.0mm	2
Flex0 HDD bay bracket	#6-32 UNC X5.45mm	4
Flex0 6025fan bracket for cable attached	#6-32 UNC X5.45mm	2
Flex0 6025fan bracket for hot plug	#6-32 UNC X5.45mm	2
Flex0 and Flex1 HH ODD bracket	#6-32 UNC X5.45mm	4
Flex1 HDD bay bracket	#6-32 UNC X5.45mm	4
Flex1 6025fan bracket for cable attached	#6-32 UNC X5.45mm	2
Flex1 6025fan bracket for hot plug	#6-32 UNC X5.45mm	2
Flex2 HDD bay bracket	#6-32 UNC X5.45mm	4
Flex2 6025fan bracket for cable attached	#6-32 UNC X5.45mm	2
Flex3 HDD bracket	#6-32 UNC X5.45mm	4
Flex3 6025fan bracket for cable attached	#6-32 UNC X5.45mm	2
Flex4 HDD bracket	#6-32 UNC X5.45mm	4
Flex4 6025fan bracket for cable attached	#6-32 UNC X5.45mm	2
HH ODD holder	M3X5.0mm	4
HSBP board	#6-32 UNC X5.45mm	3
CPU0 cooler/CPU0 Liquid Cooler	T-30 torx bolt	4
CPU1 cooler/CPU1 Liquid Cooler	T-30 torx bolt	4
Liquid Cooler Bracket	#6-32 UNC X5.45mm	12

## Recommended tools

The procedures in this document require the following tools:

- Phillips #0 screwdriver
- Phillips #1 screwdriver
- Philips #2 screwdriver
- Plastic scribe
- T-30 torx screwdriver

① **NOTE:** The #0 screw driver is for screws 0-1 and the #1 screw driver is for screws 2-4

## Power supply unit (PSU)

### Removing the PSU

- 1 Follow the procedure in [Before working inside your computer](#).
- 2 Disconnect the power cable from the system.
- 3 Press the PSU release latch [1] and slide the power supply away from the system [2].

① **NOTE:** If the PSU cannot be removed then remove the right side cover of the system and check if the PSU is secured with a screw.



### Installing the PSU

- 1 Slide in the power supply unit to the PSU slot on the system.
- 2 Connect the power cable to the system.
- 3 Follow the procedure in [After working inside your computer](#)

## Side cover

### Removing the side cover

- 1 Follow the procedure in [Before working inside your computer](#).



 **CAUTION:** The system will not power on while the side cover is off. Also, the system will shut down if the side cover is removed while the system is on.

- 2 To remove the side cover:
- 3 Press the latch



- 4 Pull the latch [1] upward and rotate it to release the cover [2].

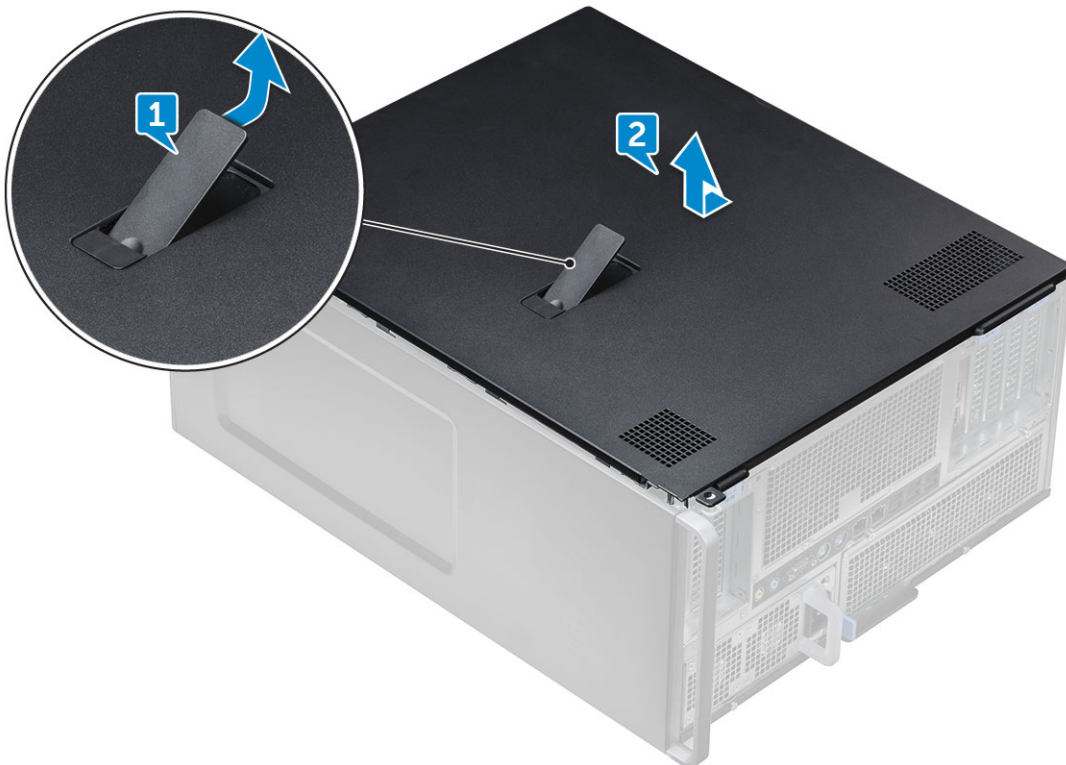

- 5 Lift the cover to remove it from the system.



## Installing the side cover

- 1 First hold and align the bottom of the side cover to the chassis.
- 2 Ensure that the hook on the bottom of the side cover snaps into the notch on the system.
- 3 Press the system cover until it clicks into place.

**CAUTION:** The system will not power on without the side cover. Also, the system will shut down if the side cover is removed while the system is on.

- 4 Follow the procedure in [After working inside your computer](#).

## Air shroud

### Removing the air shroud

- 1 Follow the procedure in [Before working inside your computer](#).
- 2 Remove the [side cover](#).
- 3 To remove the air shroud:
  - a Disconnect the fan connector cable from the system board [1].
  - b Lift the shroud from the system [2].

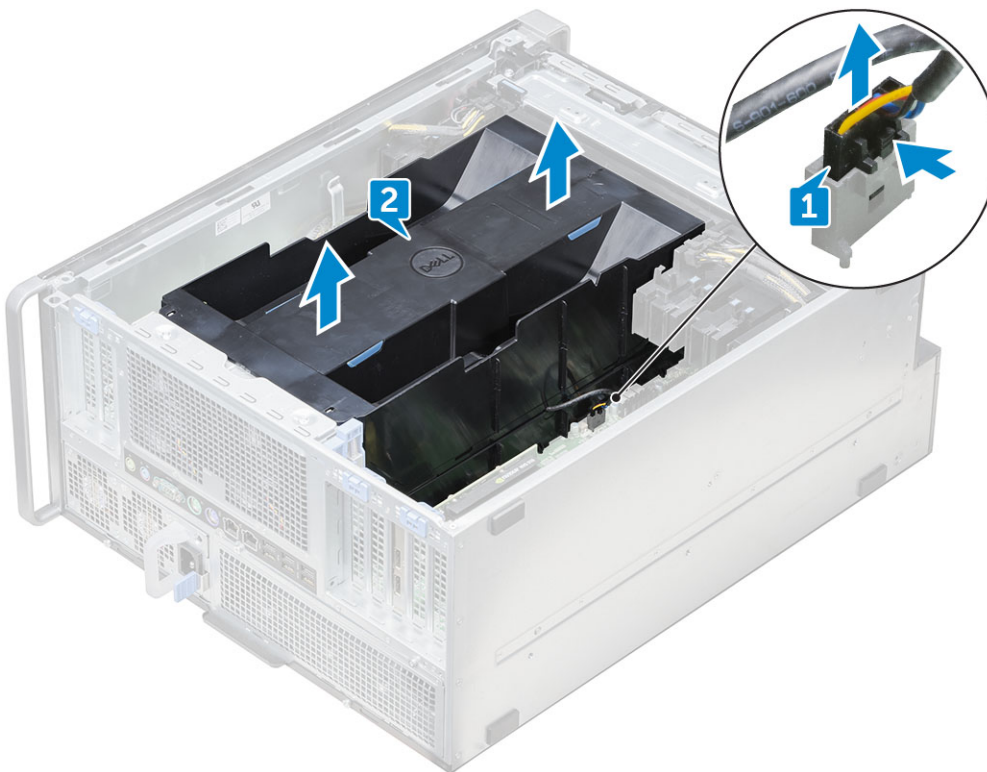

### Installing the air shroud

- 1 Place the shroud into its position and ensure that the tab fits into the system.
- 2 Press down the shroud until it locks with a click.
- 3 Reconnect the fan connector cable to the system board.



- 4 Install the [side cover](#).
- 5 Follow the procedure in [After working inside your computer](#).

## Removing the air shroud fan

- 1 Follow the procedure in [Before working inside your computer](#).
- 2 Remove the:
  - a [side cover](#)
  - b [removing air shroud \(Top\)](#)
- 3 To remove the fan, release the fan connector cable from the latches [1] and [2].

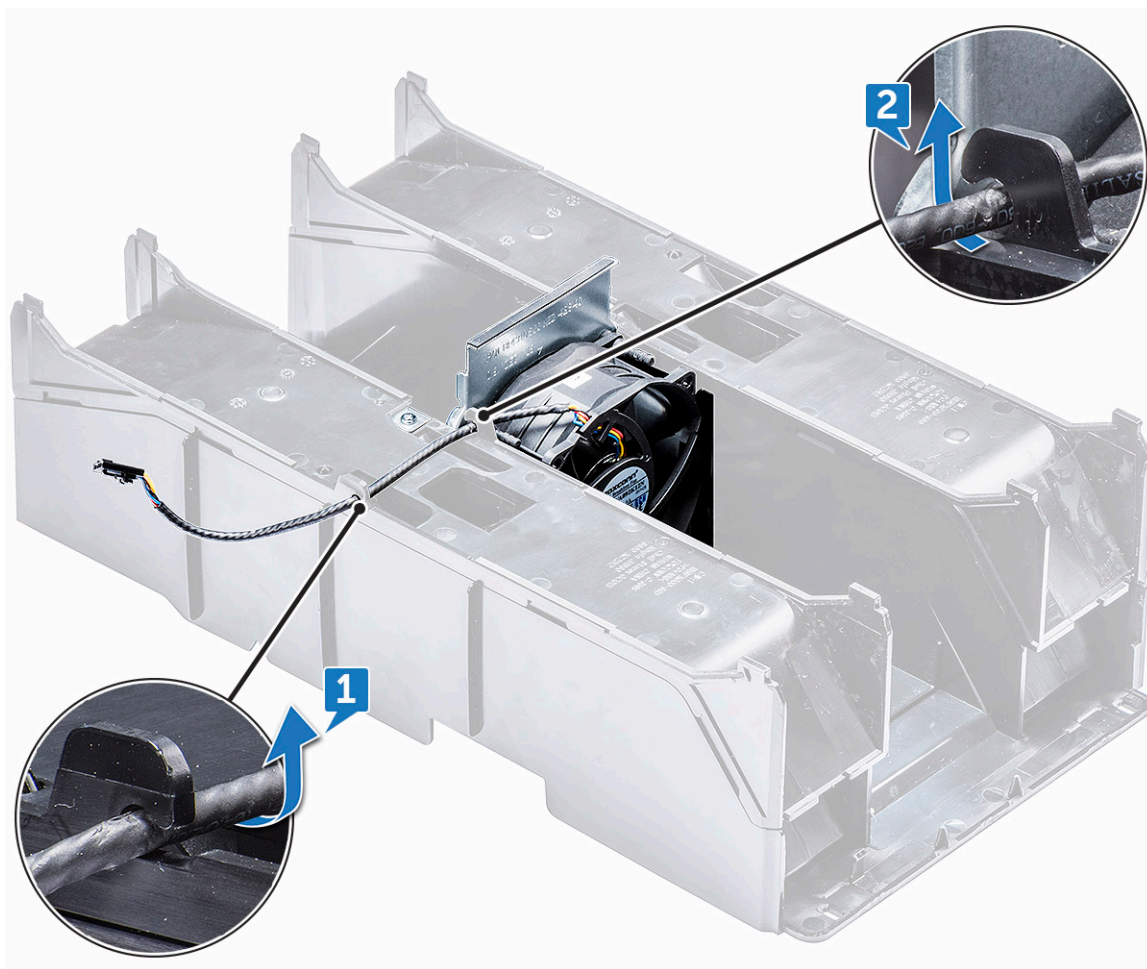

- 4 Remove the screws that secures the fan to the air shroud [1], and lift the fan away from the air shroud [2].

**NOTE:** The shroud will need to be flexed open slightly in order to be removed.

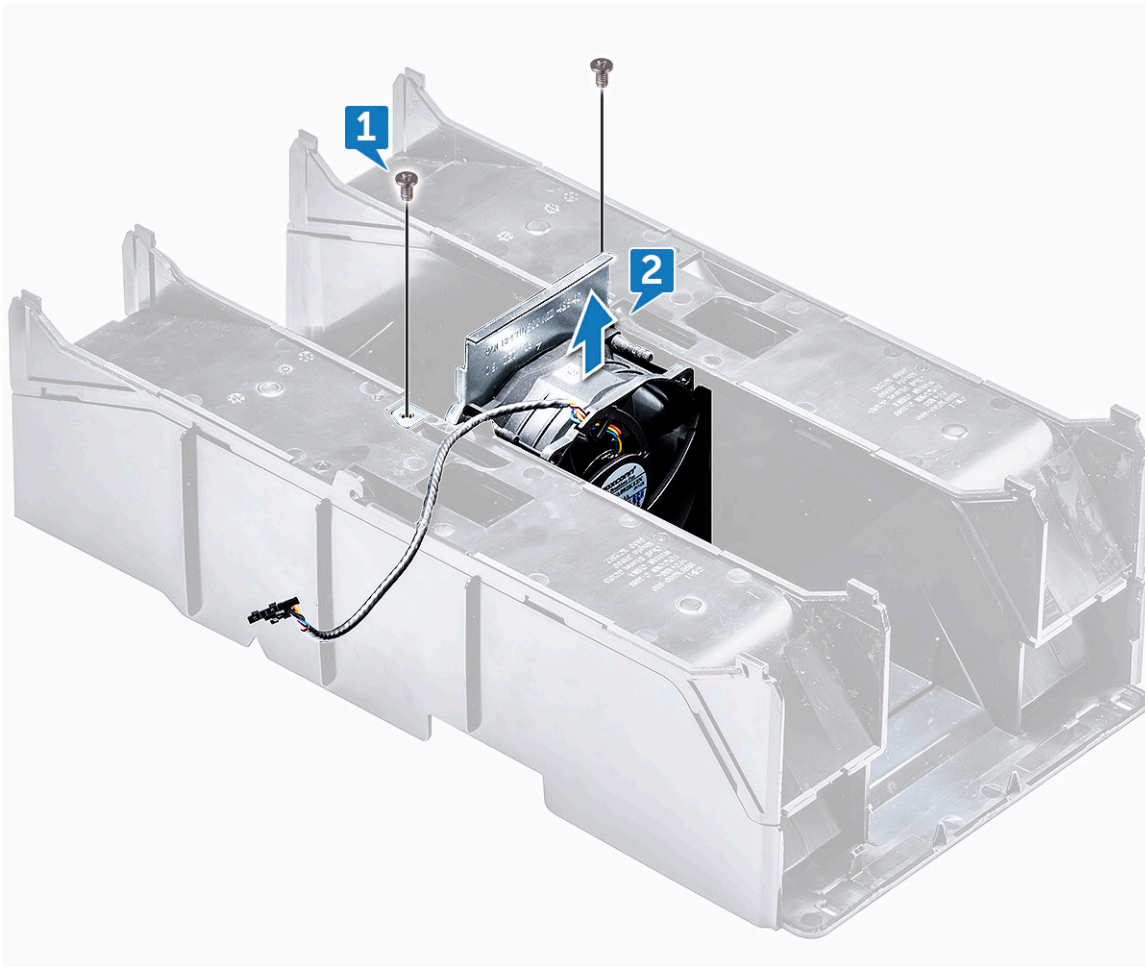

## Installing the air shroud fan

- 1 Place the fan into its position inside the air shroud .
- 2 Replace the screws that secure the fan to the air shroud.
- 3 Route back the fan connector cable through the latches on the air shroud.
- 4 Install the:
  - a [air shroud \(top\)](#)
  - b [side cover](#)
- 5 Follow the procedure in [After working inside your computer](#).

## Front bezel

### Removing the front bezel

- 1 Follow the procedure in [Before working inside your computer](#).
- 2 Remove the [side cover](#).
- 3 To remove the front bezel:
  - a Pry the retention tabs to release the front bezel from the system.





b Rotate the bezel forward and lift the front bezel away from the system.





## Installing the front bezel

- 1 Hold the bezel and ensure that the hooks on the bezel snap into the notches on the system.
- 2 Rotate the bezel forward and press the front bezel until the tabs click into place.
- 3 Follow the procedure in [After working inside your computer](#).

## PCIe holder

### Removing PCIe card holder

- 1 Follow the procedure in [Before working inside your computer](#).
- 2 Remove the following:
  - a [side cover](#)
  - b [air shroud](#)
- 3 To remove the PCIe card holder:
  - a **NOTE:** If full length cards are installed, you will need to remove these cards before removing the holder.
  - b **NOTE:** If MegaRAID 9460 is installed, disconnect the Super CAP from the card before removing the PCIe card holder from the system.
  - c Disconnect the power cables on either side of the card holder by pressing the tab and pulling it out of the cable slot in the PCIe holder [1] and [2].
  - d Release the dual cables passing through the clip on the card holder [3].

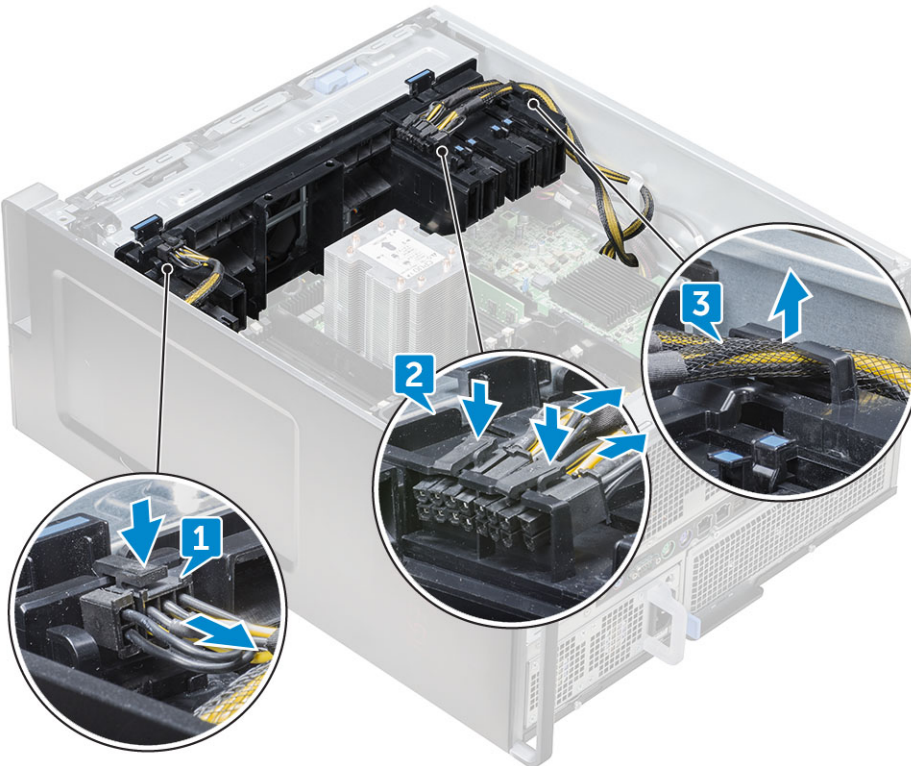

- 4 Release the latches connecting the front system fan assembly, and lift the PCIe card holder away from the chassis.

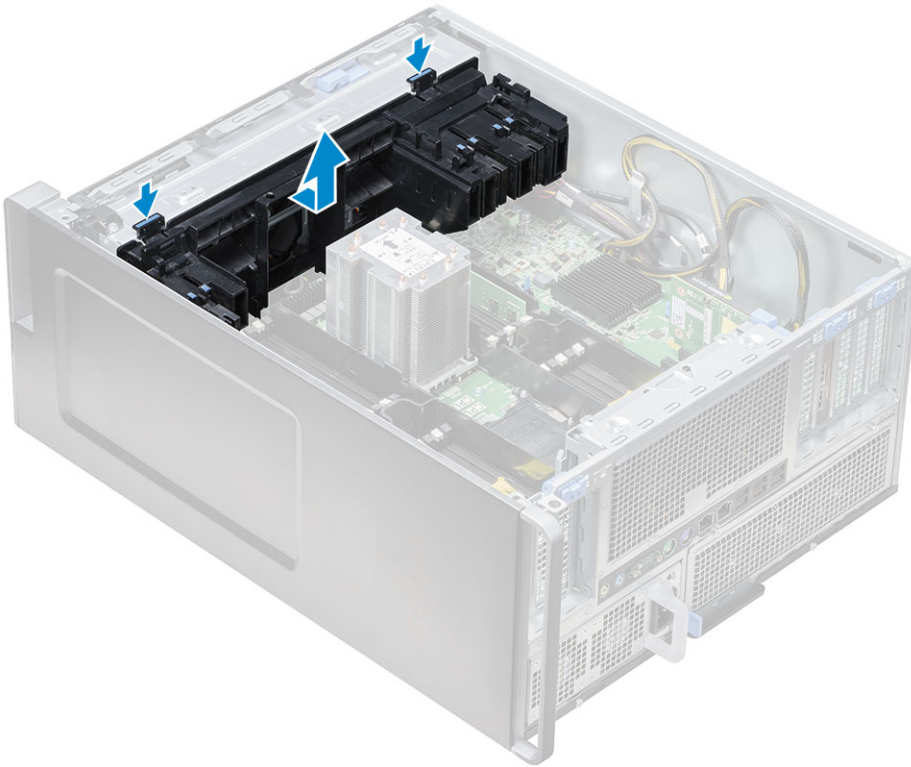

## Installing the PCIe card holder

- 1 Align the PCIe card holder to the slot in front of the system fan assembly, and press down until it clicks in place.
- 2 Route the dual cables back through the clip on the PCIe card holder.
- 3 Connect the power cables on either side to the cable slots in the PCIe card holder.
- 4 Reinstall the full length cards if they were removed.
- 5 If the MegaRAID 9460 was removed, please connect the Super CAP back to the card.
- 6 Install the:
  - a [air shroud](#)
  - b [side cover](#)
- 7 Follow the procedure in [After working inside your computer](#).

## Intrusion switch

### Removing the intrusion switch

- 1 Follow procedure in [Before working inside your computer](#).
- 2 Remove the [right side cover](#).
- 3 To remove the intrusion switch that is located at the bottom of the system board:

**ⓘ NOTE: The system will not power on when the intrusion switch is uninstalled.**

  - a Press the knob of the intrusion switch toward the bottom of the chassis [1, 2].
  - b Pull the intrusion switch down to remove it from the slot [3].



- 4 Install the [right side cover](#)
- 5 Flip the system back with the system cover facing up where the release latch is available.
- 6 Remove the following components :
  - a [side cover](#)
  - b [air shroud](#)
  - c [PCIe card holder](#)
- 7 To remove the intrusion switch module:
  - a Pull the bottom intrusion switch cable up toward the chassis [1].
  - b Press the tab to disconnect the intrusion switch cable from the system board [2].
  - c Unroute the intrusion switch cables from the clip on the chassis [3].
  - d Remove the screw on the intrusion module [4].
  - e Lift the intrusion module from the front system fan assembly [5].



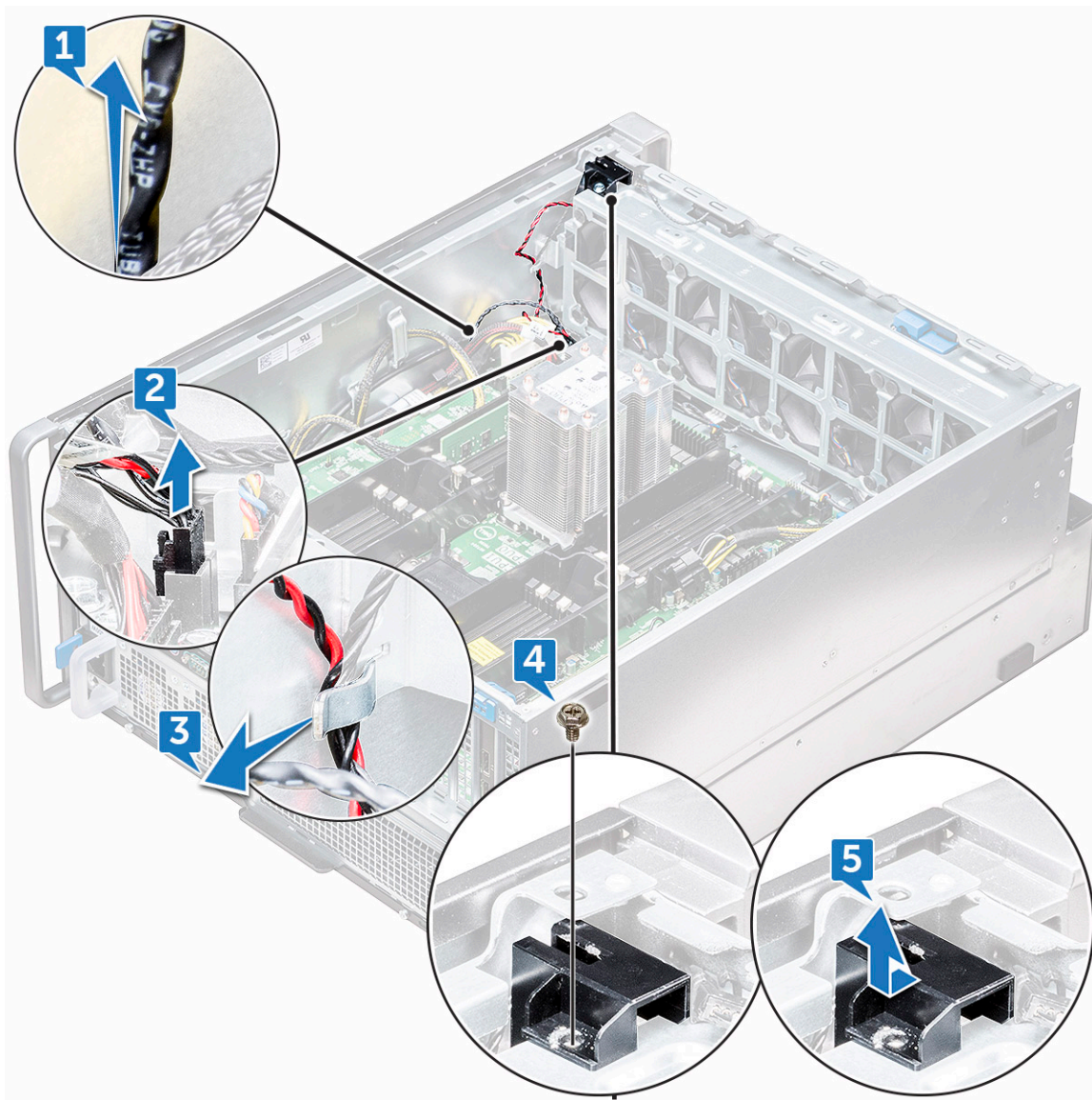

## Installing the intrusion switch

- 1 Place the intrusion switch module into the slot in the front system fan assembly.
- 2 To secure the intrusion switch module to the front system fan chassis, replace the single screw on the module.
- 3 Route the intrusion switch cables through the clip on the chassis.
- 4 Connect the intrusion switch cable to the system board.
- 5 Push the bottom intrusion switch cable down toward the bottom chassis.
- 6 Replace the following components:
  - a [PCIe graphics card holder](#)
  - b [air shroud](#)
  - c [side cover](#)
- 7 Remove the [right side cover](#).
- 8 Pull the intrusion switch cable up from the top chassis.
- 9 Insert and slide the intrusion switch into the slot in the chassis to secure it.
- 10 Follow the procedure in [After working inside your computer](#).



# Front system fan assembly

## Removing the front system fan assembly

- 1 Follow the procedure in [Before working inside your computer](#).
- 2 Remove the following:
  - a [side cover](#)
  - b [front bezel](#)
  - c [air shroud](#)
  - d [PCIe card holder](#)
- 3 To remove the system fan assembly:
  - a Remove the single screw on the intrusion switch module [1], and lift it away from the system fan chassis [2].
  - b Disconnect the internal chassis speaker cable from the connector, unroute it from the clip on the system fan chassis [3], and lift it away from chassis [4].

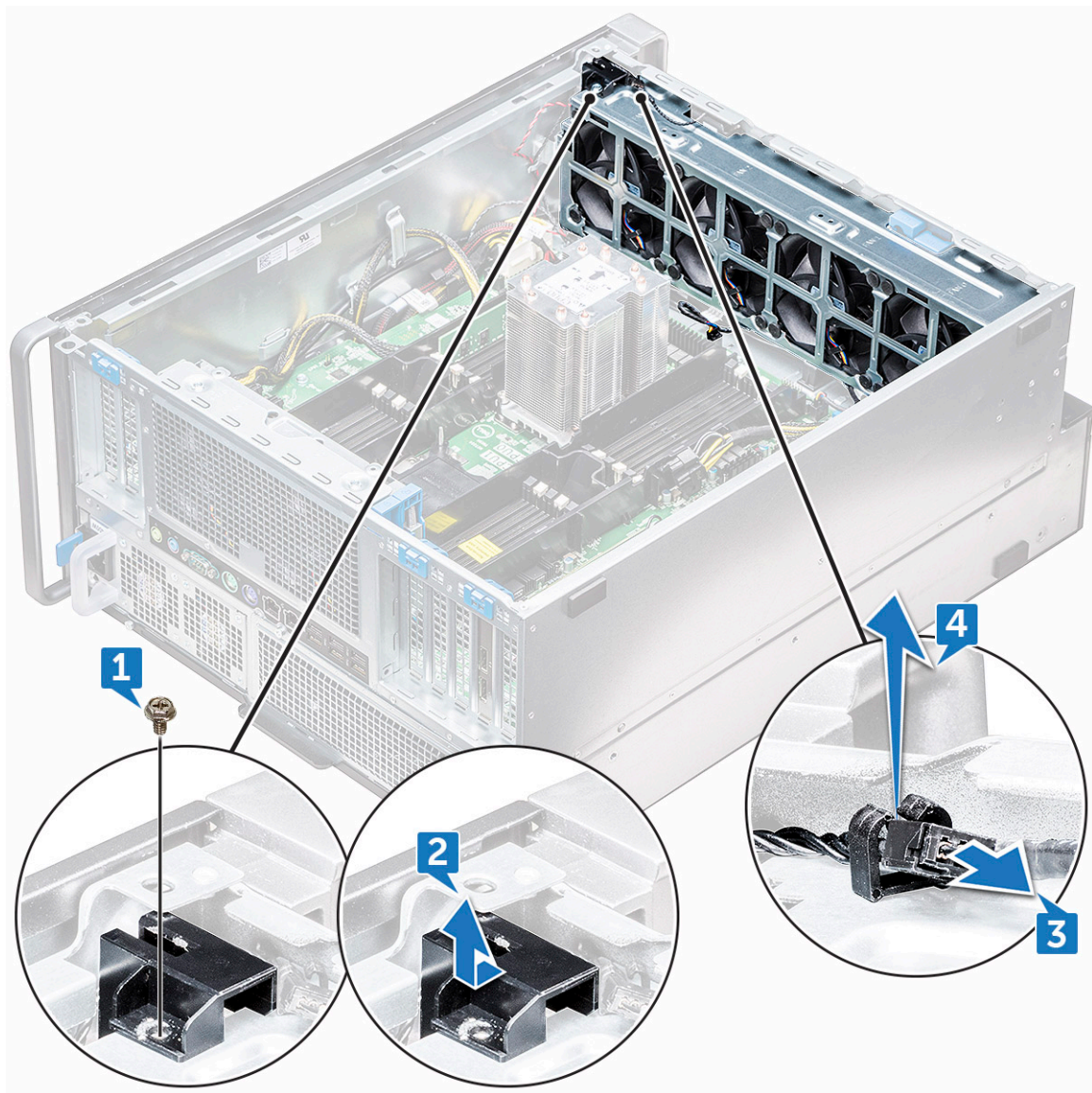

- 4 Disconnect the four system fan cables from the connectors on the system board.



**CAUTION:** Do not pull the connector by the cable wires. Instead, disconnect the cable by pulling on the connector end. Pulling the cable wires may loosen them from the connector.

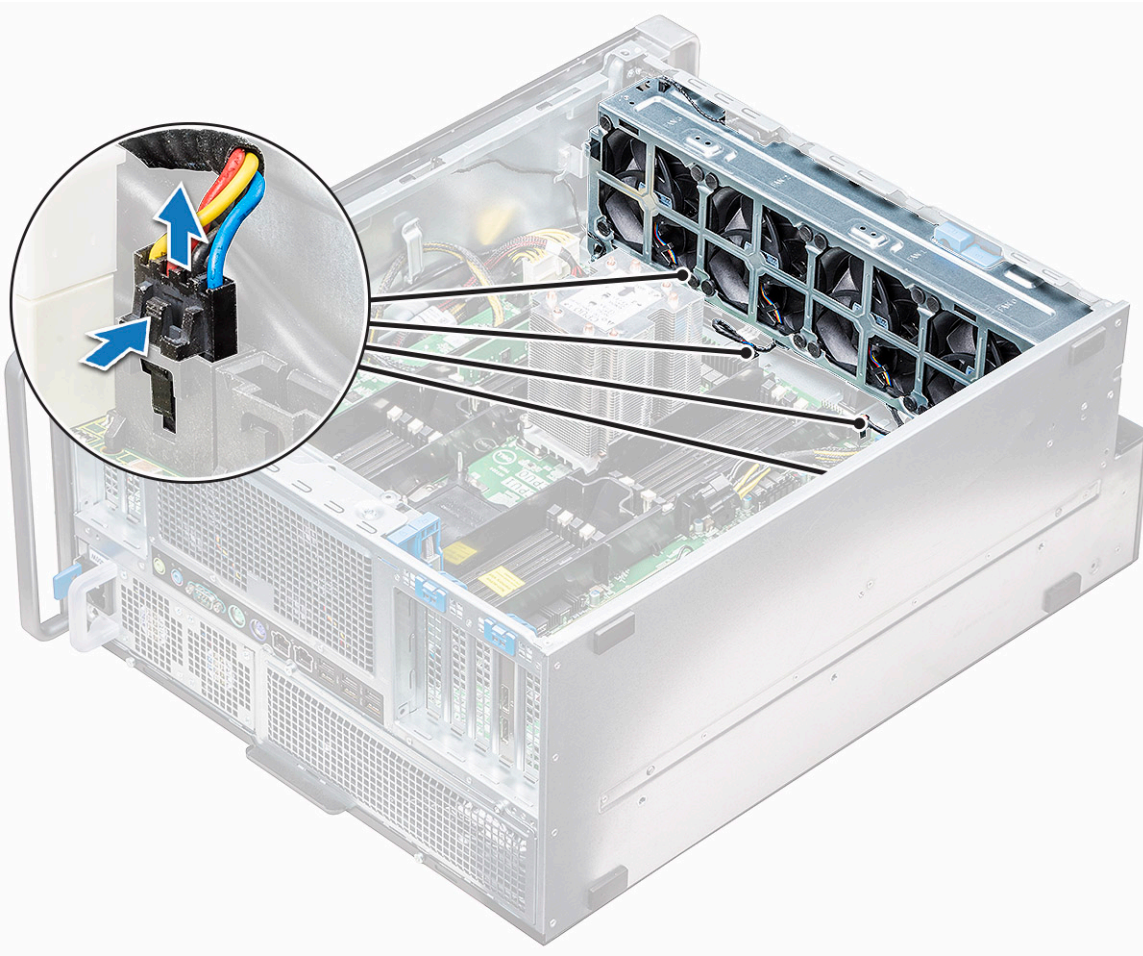

- 5 Remove the two screws securing the fan chassis to the system [1], and the two screws securing the fan chassis in front of the system [2].



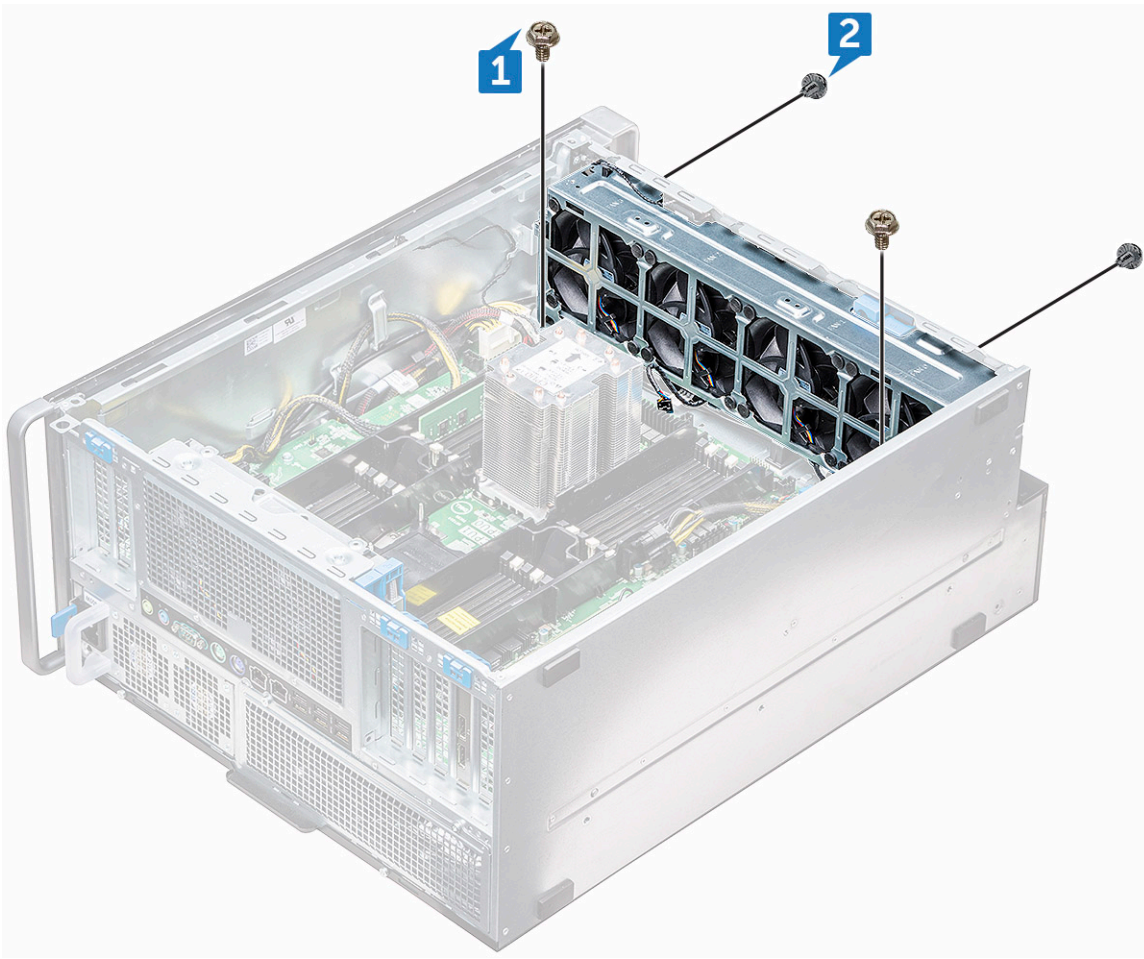

6 Rotate and lift the fan assembly away from the system.

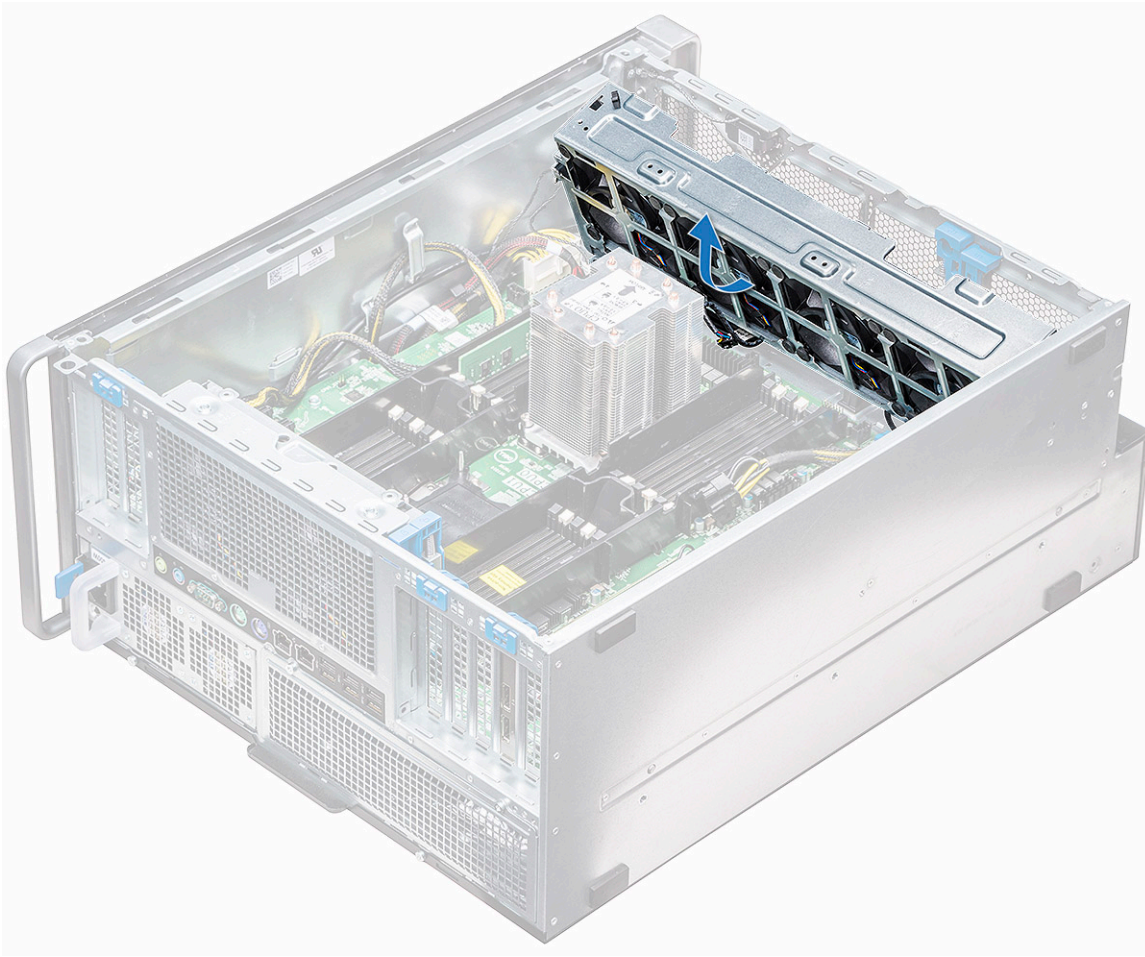

## Installing the front system fan assembly

- 1 Hold the system fan by the sides with the cable end facing the bottom of the chassis.
- 2 Replace the two screws securing the system fan assembly in front of the system.
- 3 Replace the two screws securing the system fan assembly in the system.
- 4 Connect the four system fan cables to the system board.
- 5 Route back the internal chassis speaker cable through the clip on the system fan assembly, and connect the internal chassis speaker to the connector.
- 6 Replace the intrusion switch module to the slot on the fan assembly and insert the screw to secure it with the system fan assembly.
- 7 Install the following components:
  - a [PCIe graphics card holder](#)
  - b [air shroud](#)
  - c [front bezel](#)
  - d [side cover](#)
- 8 Follow the procedure in [After working inside your computer](#).

## Internal chassis speaker

# Removing the internal chassis speaker

- 1 Follow the procedure in [Before working inside your computer](#).
- 2 Remove the following:
  - a [side cover](#)
  - b [front bezel](#)
  - c [air shroud](#)
- 3 To remove the internal chassis speaker:
  - a Disconnect one end of the internal chassis speaker cable from the connector on the system fan assembly [1].
  - b Unroute the internal chassis speaker cable from the clip on the system fan assembly.
- 4 Press and hold the tabs [2] on either side of the internal chassis speaker, to slide and remove it out of the system [3].

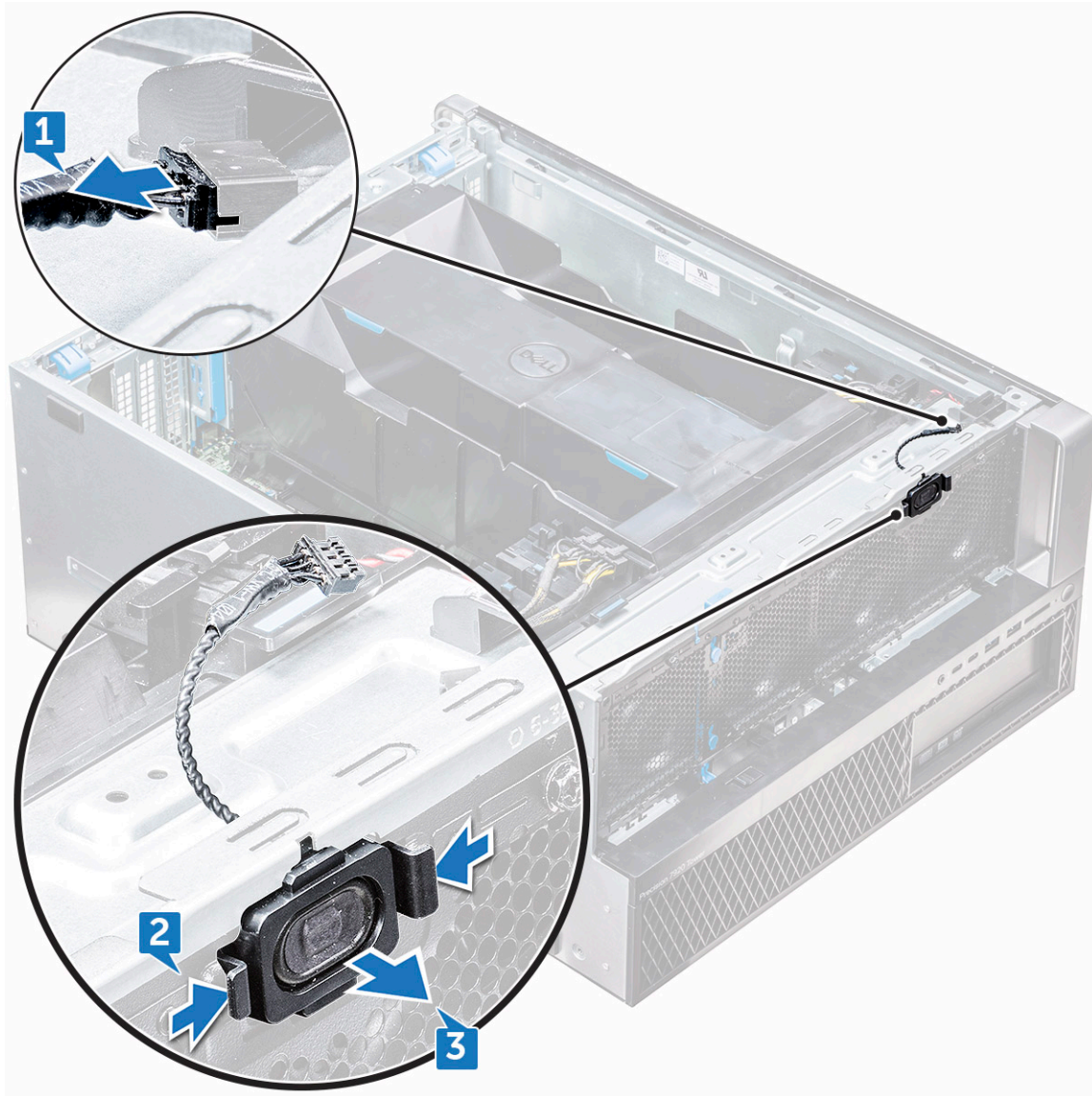



## Installing the internal chassis speaker

- 1 Press and hold the tabs on either side of the internal chassis speaker, and slide the speaker module into the slot to secure it to the system.
- 2 Route the internal chassis speaker cable through the clip on the system fan assembly.
- 3 Connect the one end of the internal chassis speaker cable to the connector on the system fan assembly.
- 4 Install the following components:
  - a [air shroud](#)
  - b [front bezel](#)
  - c [side cover](#)
- 5 Follow the procedure in [After working inside your computer](#)

## Hard disk drive and the Optical disk drive bezel

### Removing the HDD and the ODD bezel

- 1 Follow the procedure in [Before working inside your computer](#).
- 2 Remove the following components:
  - a [side cover](#)
  - b [front bezel](#)
- 3 To remove the HDD bezel:
  - a Press the blue unlock button [1], which is located near the front system fan assembly.
  - b Slide the latch [2] on the front I/O bezel, to release the HDD bezel from the chassis [3].

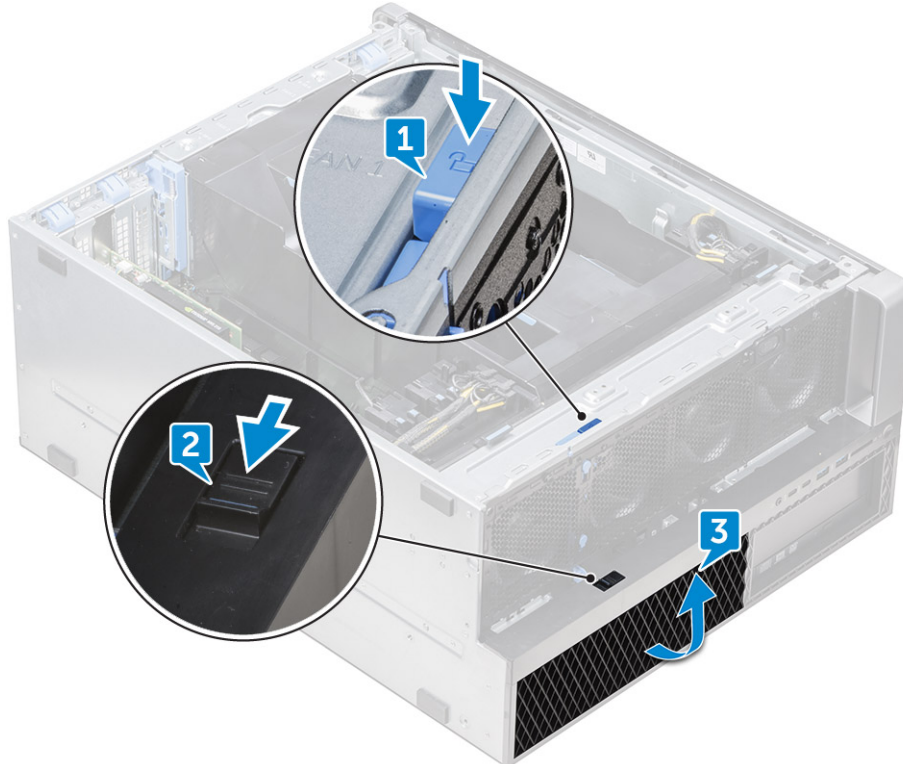

- c Rotate and lift the HDD bezel out from the chassis [3].
- 4 Optional: Remove the ODD bezel next to the HDD bezel from the chassis by prying the edges of the bezel and lifting it away.

## Installing the HDD and the ODD bezel

- 1 If the ODD bezel is removed, install it by aligning the notch of the bezel into the slot on the chassis.
- 2 Align the HDD bezel onto its slots on the chassis and press the HDD bezel towards the chassis.
- 3 Press the blue lock button located near the front system fan assembly, to secure the HDD bezel to the chassis.
- 4 Install the following components:
  - a [front bezel](#)
  - b [side cover](#)
- 5 Follow the procedure in [After working inside your computer](#)

## Hard disk drive assembly

### Removing the HDD bracket

- 1 Follow the procedure in [Before working inside your computer](#).
- 2 Remove the:
  - a [side cover](#)
  - b [HDD and ODD bezel](#)

**NOTE:** Do not remove the side cover, if the front I/O bezel is unlocked.

**NOTE:** Remove only the HDD bezel.
- 3 To remove the HDD bracket:
  - a Press the release button [1] to unlock the latch [2].

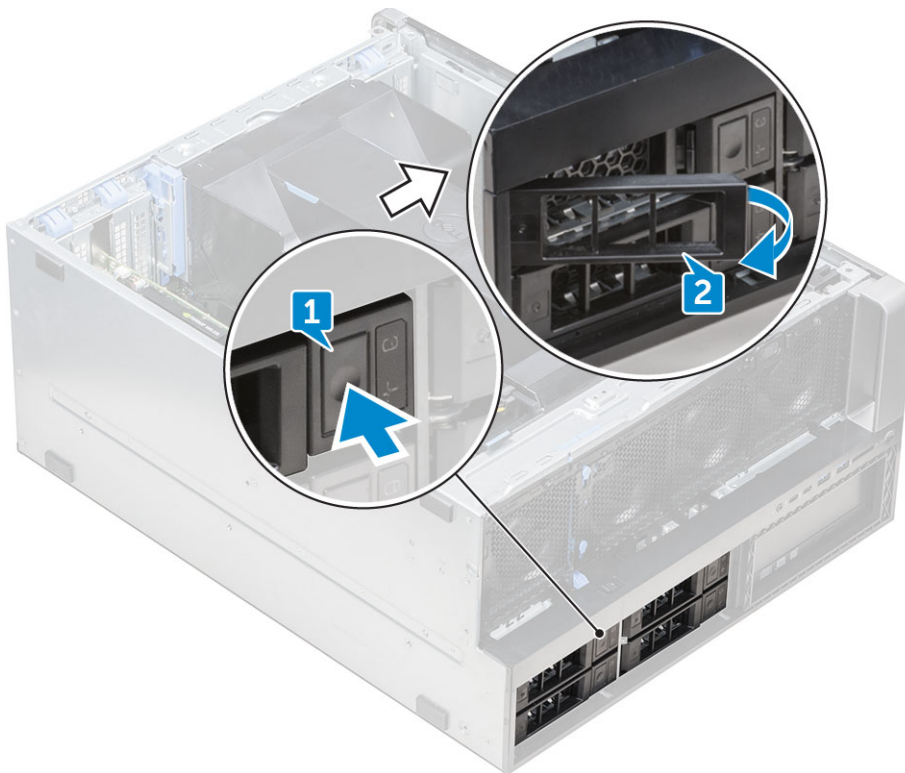

- b Pull the latch to slide the bracket out of the HDD slot.





## Installing the HDD bracket

- 1 Slide the bracket into the drive bay until it clicks into place.
  -  **CAUTION:** Ensure that the latch is open before installing the bracket.
- 2 Lock the latch.
- 3 Install the following components:
  - a [HDD and ODD bezel](#)
  - b [side cover](#)
- 4 Follow the procedure in [After working inside your computer](#).

## Removing the HDD

- 1 Follow the procedure in [Before working inside your computer](#).
- 2 Remove the following:
  - a [side cover](#)
  - b [HDD and ODD bezel](#)
  - c [HDD bracket](#)
- 3 To remove the HDD:
  - a Expand one side of the bracket.





- b Lift the hard drive out of the bracket.



## Installing the HDD

- 1 Insert the HDD into the 3.5" bracket with the connector end of the hard drive towards the back of the HDD bracket.
- 2 Slide the HDD bracket back into the hard drive bay.



- 3 Install the following:
  - a [HDD bracket](#)
  - b [HDD and ODD bezel](#)
  - c [side cover](#)
- 4 Follow the procedure in [After working inside your computer](#)

## Front input and output bezel

### Removing the front input and output bezel

- 1 Follow the procedure in [Before working inside the computer](#).
- 2 Remove the:
  - a [side cover](#)
  - b [front bezel](#)
  - c [HDD and ODD bezel](#)
- 3 To remove the front Input/Output (I/O) bezel, pry the edges of the panel [1].

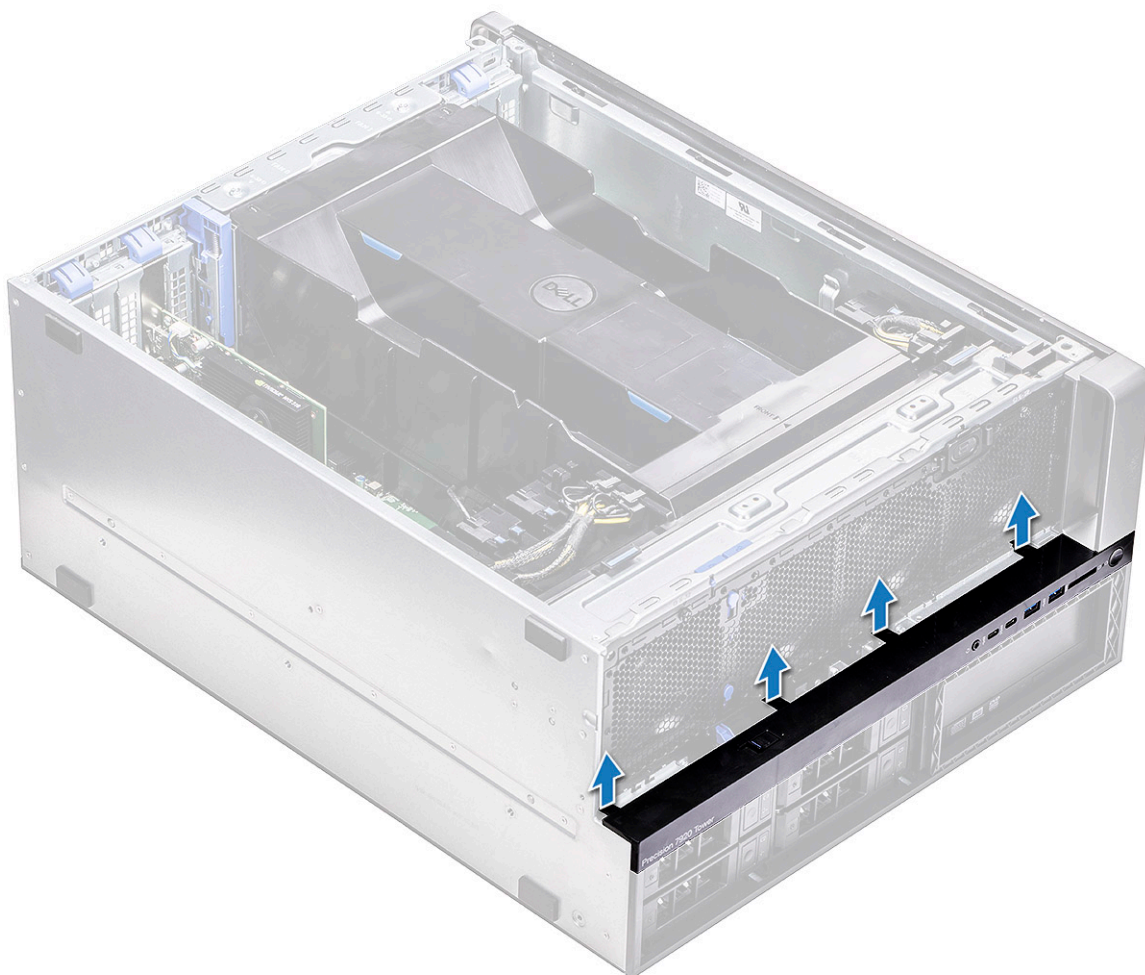

- 4 Slightly slide the panel, and lift it away from the chassis.



## Installing the front input and output bezel

- 1 Align and press the bezel toward the front chassis on the system.
- 2 Install the:
  - a [HDD and ODD bezel](#)
  - b [front bezel](#)
  - c [side cover](#)
- 3 Follow the procedure in [After working inside your computer](#)

## Front input and output panel

## Removing the front input and output panel

- 1 Follow the procedure in [Before working inside your computer](#).
- 2 Remove the following:
  - a [side cover](#)
  - b [air shroud](#)
  - c [front bezel](#)
  - d [PCIe holder](#)





- e front system fan
- f HDD and ODD bezel
- g input and output bezel

- 3 To remove the front Input/Output (I/O) panel:
- a Disconnect the following cables from the connectors on the I/O panel.
    - Front panel cable [1]
    - Front USB 3.1 cable [2]
    - Front USB 3.1 cable [3]
    - Front panel audio cable [4]

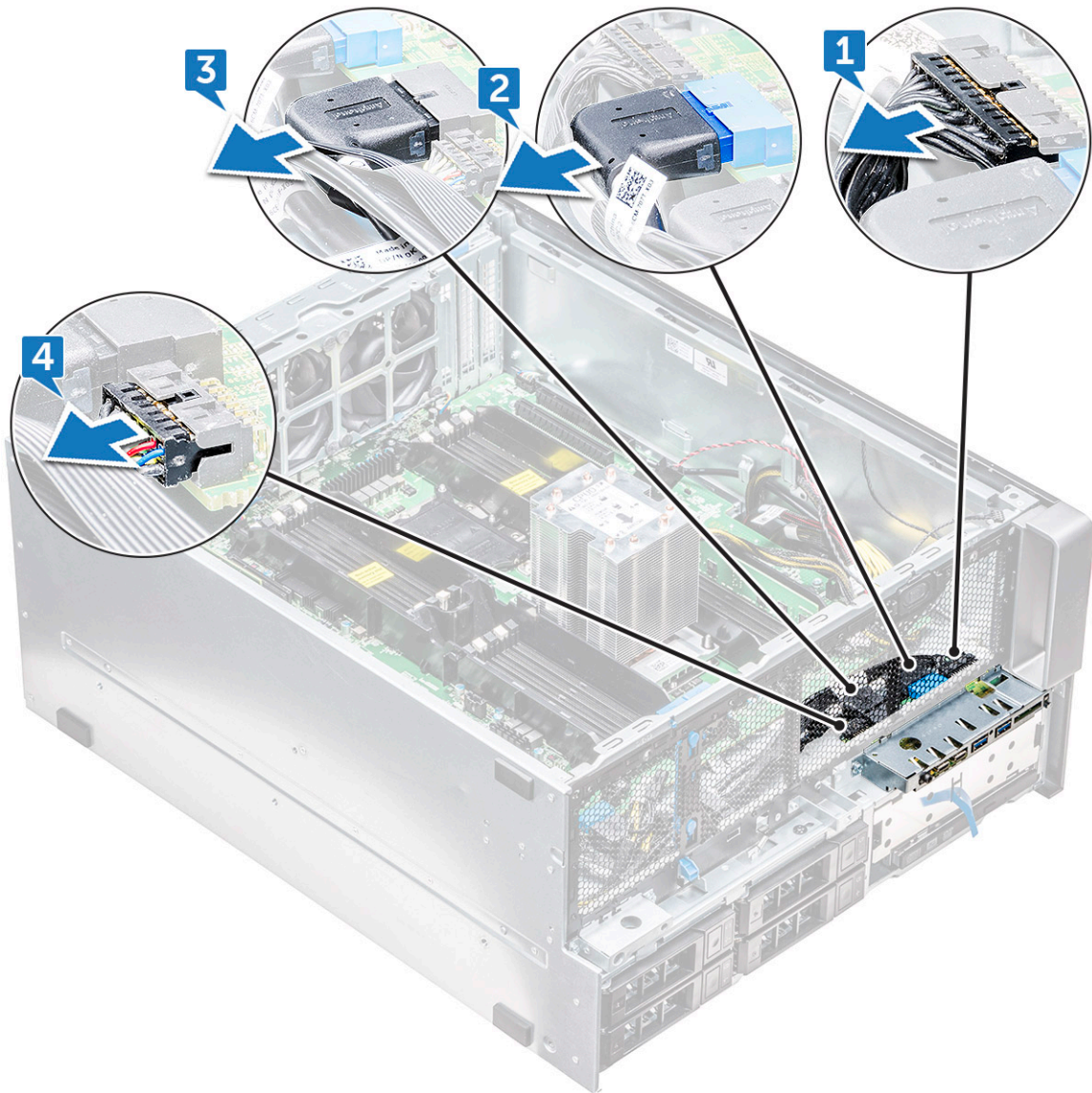

- b Remove the single screw that secures the I/O panel to the chassis.

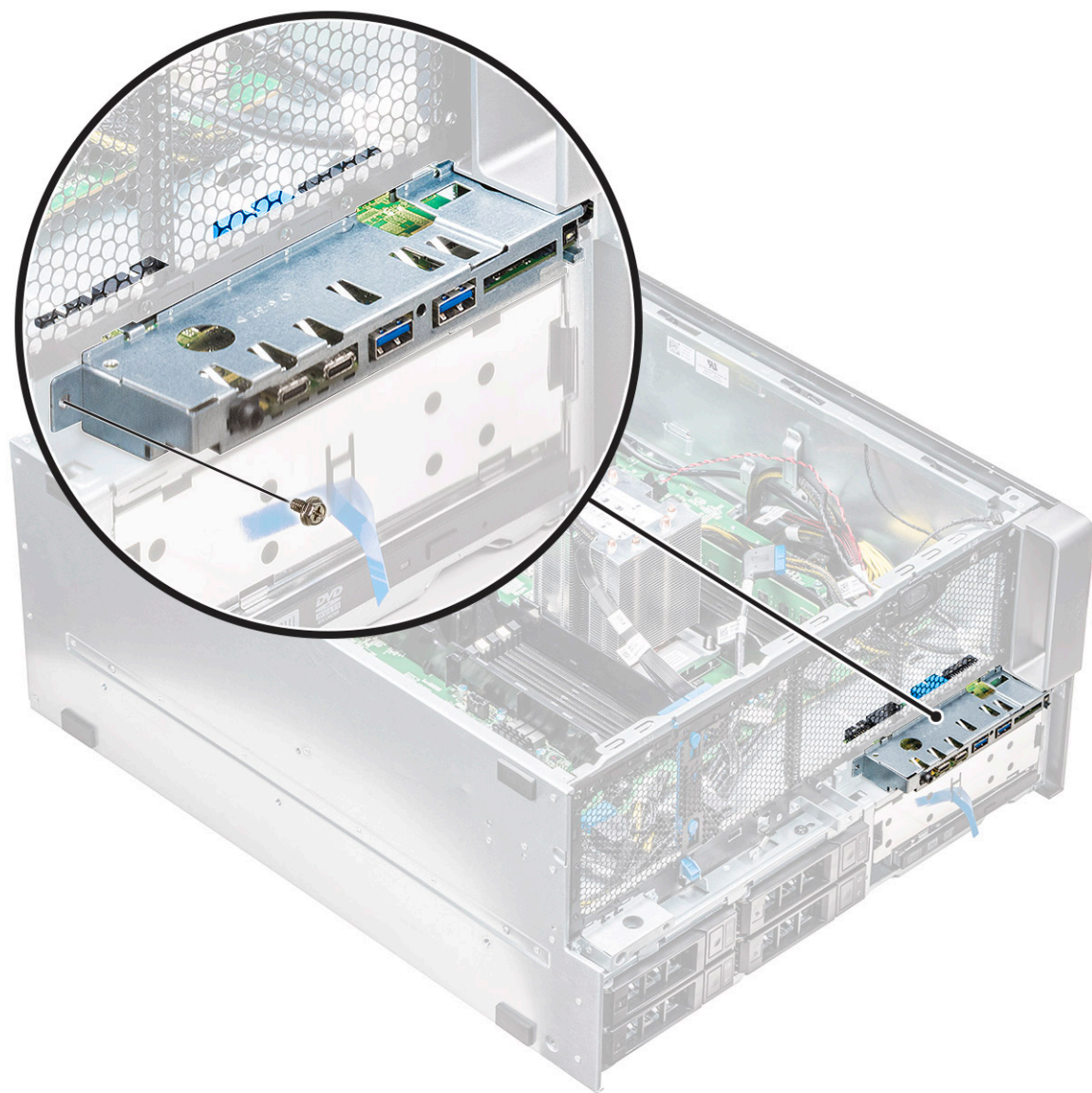

- 4 Slide the I/O panel toward the left of the system to release it, and then remove the I/O panel out of the system.



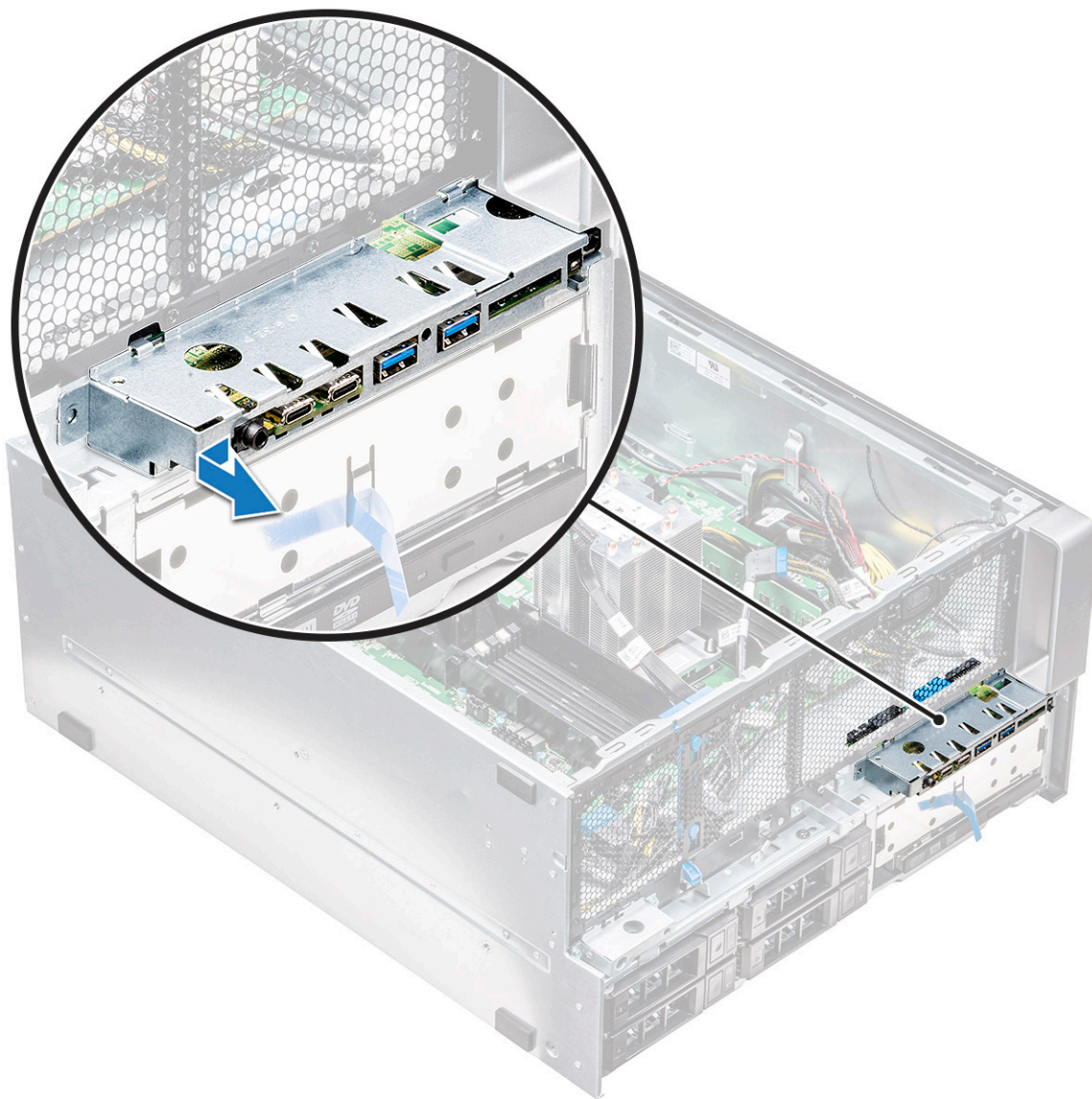

## Installing the front input and output panel

- 1 Insert the I/O panel into the slot on the front of the chassis.
- 2 Slide the I/O panel toward the right of the system to secure it to the chassis.
- 3 Replace the screw to secure the I/O panel to the chassis.
- 4 Connect the following cables to the connectors on the I/O panel:
  - Front panel cable
  - Front USB 3.1 cable
  - Front USB 3.1 cable
  - Front panel audio cable

**NOTE:** The color of the cable matches the color of the connector.

- 5 Install the following:
  - a input and output bezel
  - b HDD and ODD bezel
  - c front system fan

- d PCIe holder
  - e front bezel
  - f air shroud
  - g side cover
- 6 Follow the procedure in [After working inside your computer](#)

## Removing the input and output panel bracket

- 1 Follow the procedure in [Before working inside your computer](#).
- 2 Remove the following:
  - a side cover
  - b air shroud
  - c front bezel
  - d PCIe holder
  - e front system fan
  - f HDD and ODD bezel
  - g input and output bezel
  - h input and output panel
- 3 To remove the Input/Output (I/O) panel bracket:
  - a Remove the two screws that secure the I/O panel to the bracket.

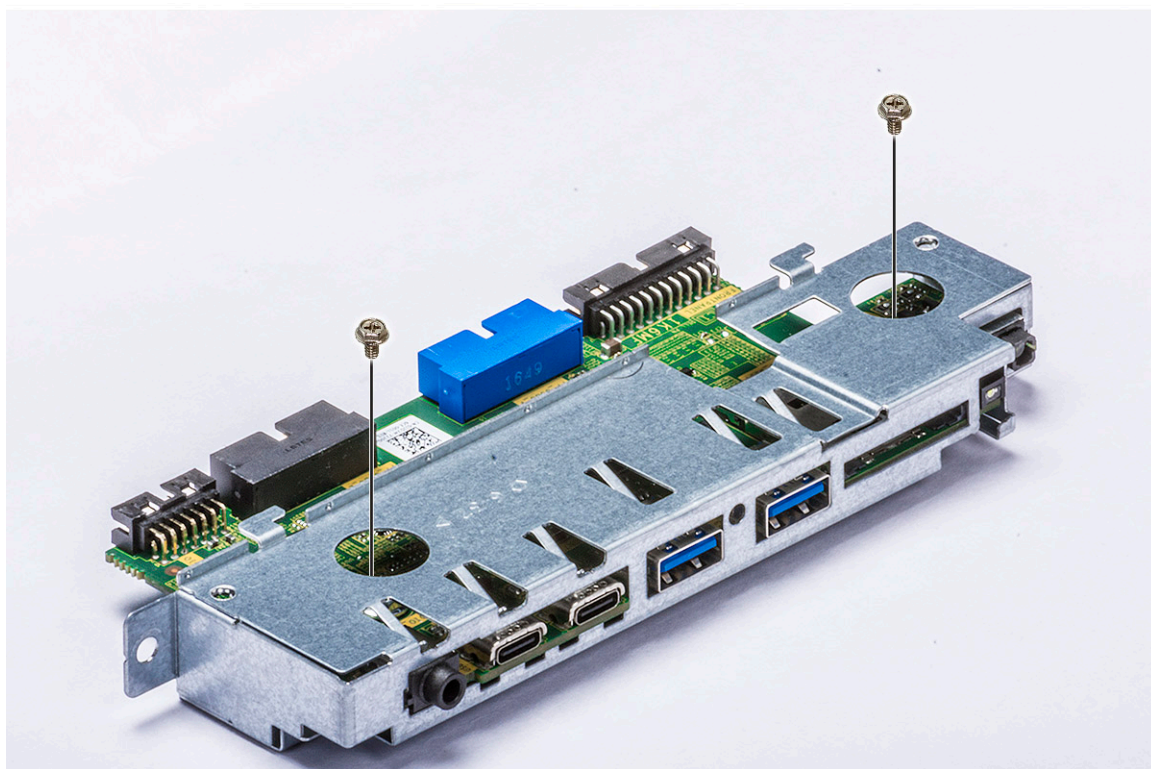

- b Release and remove the I/O panel out of the bracket.

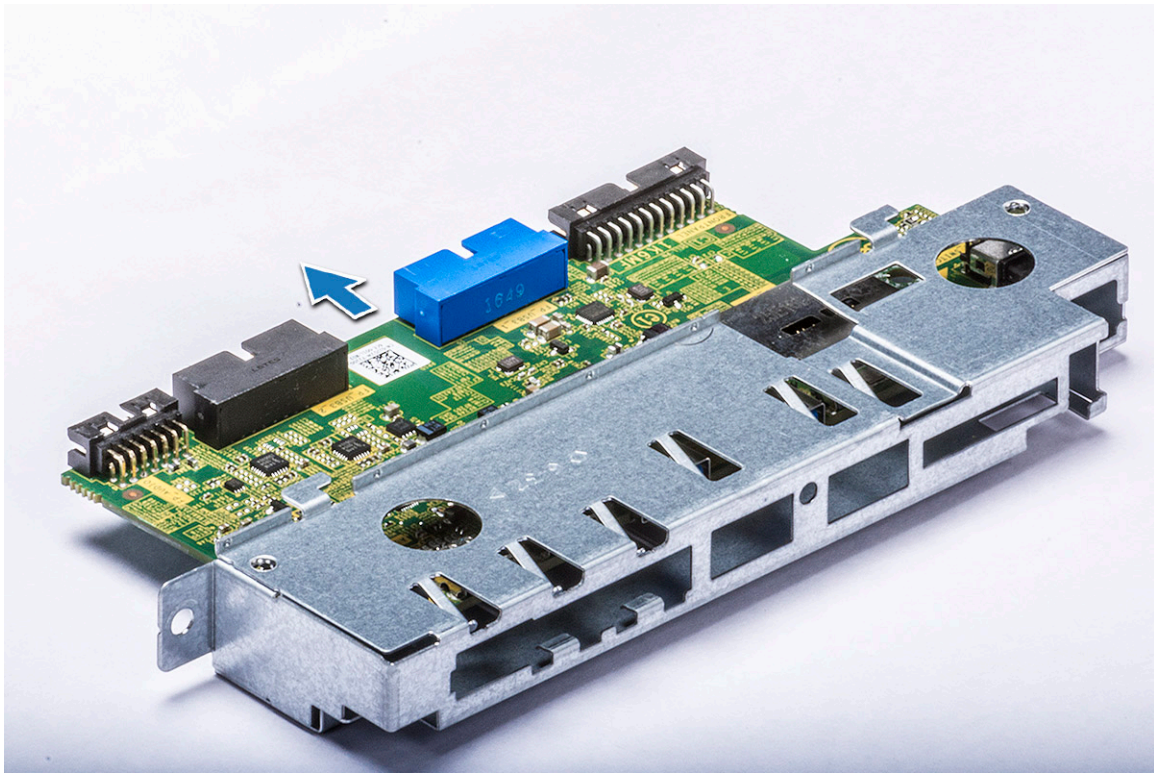

## Installing the input and output panel bracket

- 1 Insert the Input/Output (I/O) module into the metal bracket.
- 2 Replace the two screws to secure the I/O panel to the I/O bracket.
- 3 Install the:
  - a [input and output panel](#)
  - b [input and output bezel](#)
  - c [HDD and ODD bezel](#)
  - d [front system fan](#)
  - e [PCIe holder](#)
  - f [front bezel](#)
  - g [air shroud](#)
  - h [side cover](#)
- 4 Follow the procedure in [After working inside your computer](#)

## Rear system fan

### Removing the rear system fan

- 1 Follow the procedure in [Before working inside your computer](#).
- 2 Remove the following:
  - a [side cover](#)
  - b [air shroud](#)
- 3 To remove the rear system fan assembly:
  - a Remove the two screws [1], and press the tab [2] to rotate the rear system fan into the chassis and remove it from holder.



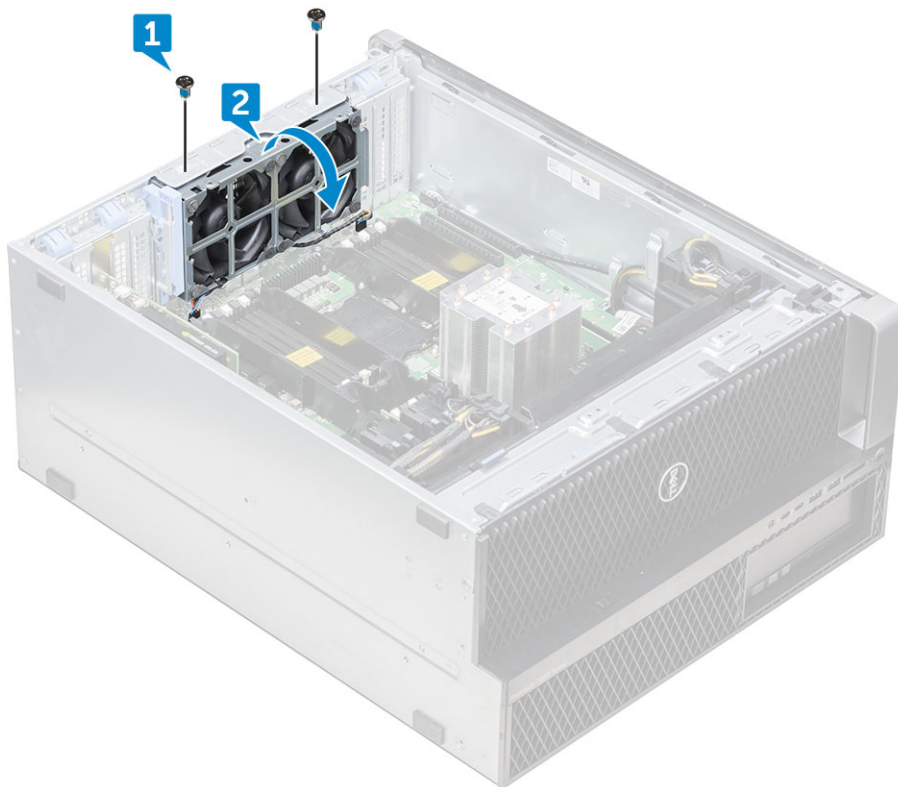

- b Disconnect the system fan cables from the system board [1, 2].

**CAUTION:** Do not pull the connector by the cable wires. Instead, disconnect the cable by pulling on the connector end. Pulling on the cable wires may loosen them from the connector.

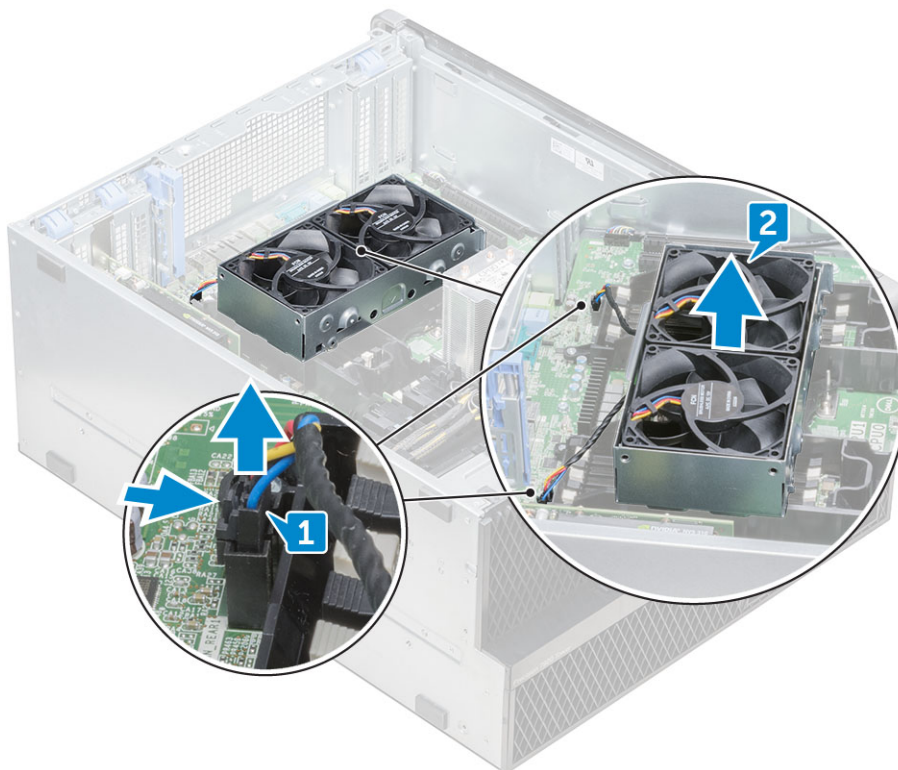

- 4 Lift the system fan assembly from the system.

## Installing the rear system fan

- 1 Hold the rear system fan by the sides with the cable end facing the bottom of the chassis.
- 2 Connect the two system fan cables to the system board.
- 3 Replace the two screws to secure the fan with the chassis.
- 4 Install the:
  - a [air shroud](#)
  - b [side cover](#)
- 5 Follow the procedure in [After working inside your computer](#).

## Right side cover

### Removing the right side cover

- 1 Follow the procedure in [Before working inside your computer](#).
- 2 Place the system chassis on the side with the right side cover facing upward.
- 3 Remove the two screws [1], that secure the right side cover to the chassis.
- 4 Slide the side cover back with the handle, and then lift it away from the system [2].



### Installing the right side cover

- 1 Slide the cover forward and ensure that the hooks on the cover snap into the notches on the system.
- 2 Replace the two screws that secure the right side of the cover to the chassis.
- 3 Follow the procedure in [After working inside your computer](#).

# Slim Optical Disk Drive

## Removing the slim ODD and ODD latch

- 1 Follow the procedure in [Before working inside the computer](#).
- 2 Remove the [right side cover](#)
- 3 To remove the ODD:
  - a Disconnect the data cable and power cable [1] from the optical drive connector.
  - b Slide the blue latch towards the left of the chassis, and push the drive forward [2].

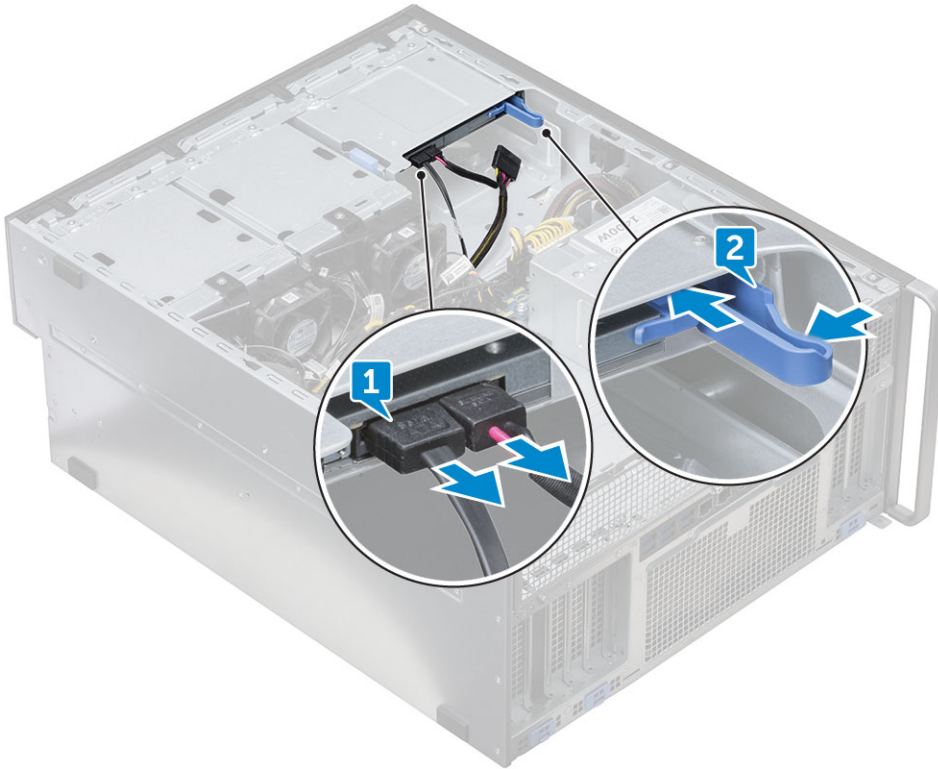

- 4 Remove the ODD out of the drive bay.

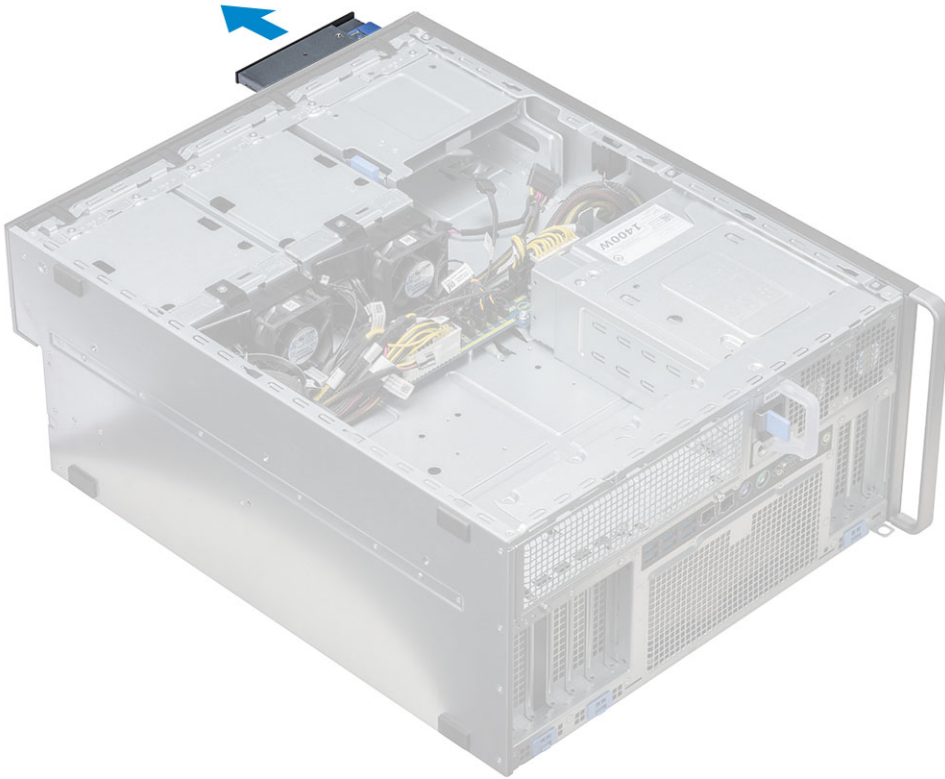

- 5 To remove the ODD bracket from the ODD drive:
  - a Push the optical drive latch inwards so that the latch disconnects from the optical drive.



- b Remove the latch from the optical drive.



## Installing the slim ODD and ODD latch

- 1 Place the ODD latch into its position on the ODD drive and lock it.
- 2 Slide the optical drive into the drive bay from the front of the system until it fits in to place.
- 3 Connect the data cable and power cable to the connectors on the optical drive.
- 4 Install the [right side cover](#)
- 5 Follow the procedure in [After working inside your computer](#)

## Power distribution and fan control board

### Removing the power distribution and fan control board

- 1 Follow the procedure in [Before working inside the computer](#).
- 2 Remove the:
  - a [PSU](#)
  - b [right side cover](#)
- 3 To remove the power distribution and fan control board:
  - a Press the tab on both sides of the connector and disconnect the power cable on the control board [1].
  - b Disconnect the fan cables from the connectors on the control board [2].
  - c Disconnect the power, PDB, and power VGA cables from the connectors on the control board [3].



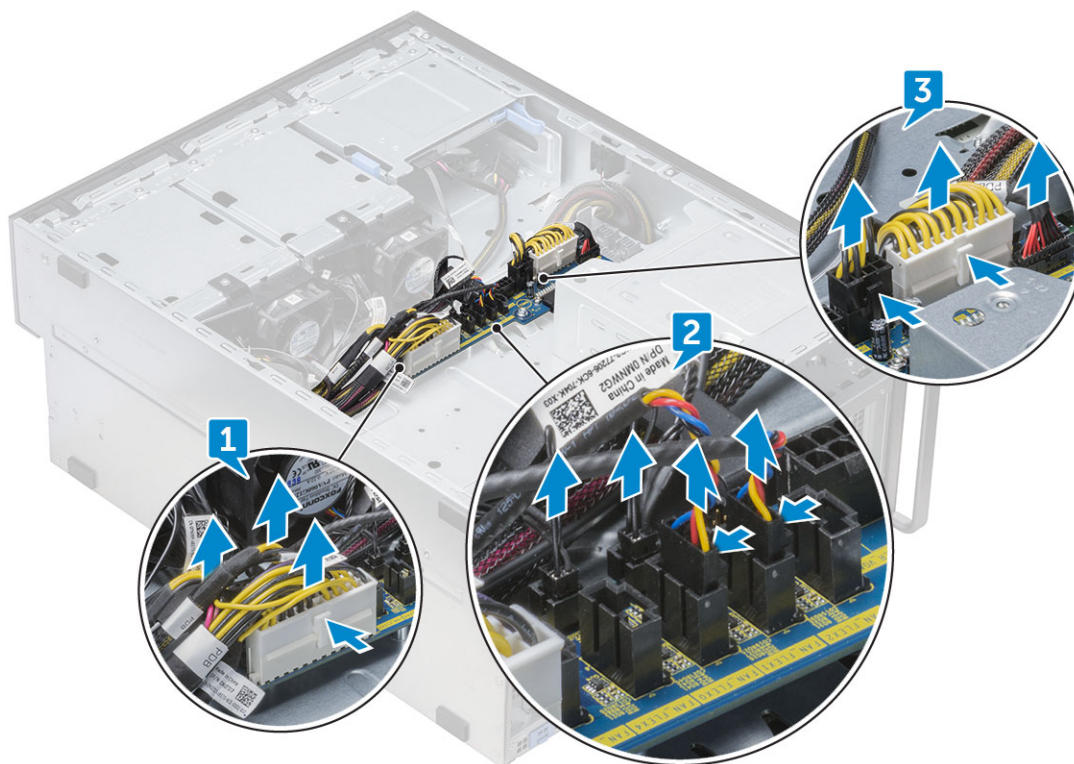

- 4 Remove the three screws that secure the control board to the chassis [1, 2]. Lift the control board away from the chassis.

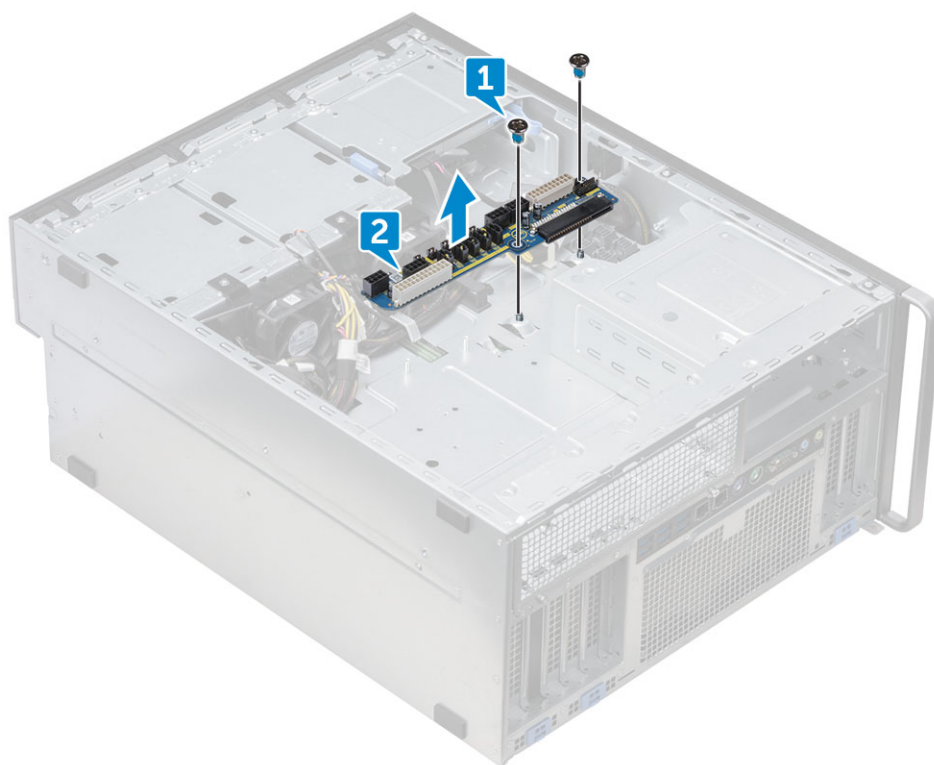

## Installing the power distribution and fan control board

- 1 Replace the control board into its slot on the chassis and secure it with the three screws to the chassis.
- 2 Connect the two power cables, fan cables, PDB, power VGA cables, to the connectors on the control board.

- 3 Install the:
  - a [right side cover](#)
  - b [PSU](#)
- 4 Follow the procedure in [After working inside your computer](#)

## Front HDD Fan Bracket

### Removing the front HDD fan bracket

- 1 Follow the procedure in [Before working inside the computer](#).
- 2 Remove the [right side cover](#)
- 3 To remove the front HDD fan bracket:
  - a Remove the four screws securing both the fan brackets to the chassis [1].
  - b Press the tabs of the connector to disconnect the SATA 0 cable from the connector on the system board [2].
  - c Press the tabs to disconnect the power cable and remove it from the plug [3].
  - d Disconnect the fan cables from the connectors on the power distribution and fan control board [4].

 **CAUTION:** Do not pull the connector by the cable wires. Instead, disconnect the cable by pulling on the connector end. Pulling on the cable wires may loosen them from the connector.

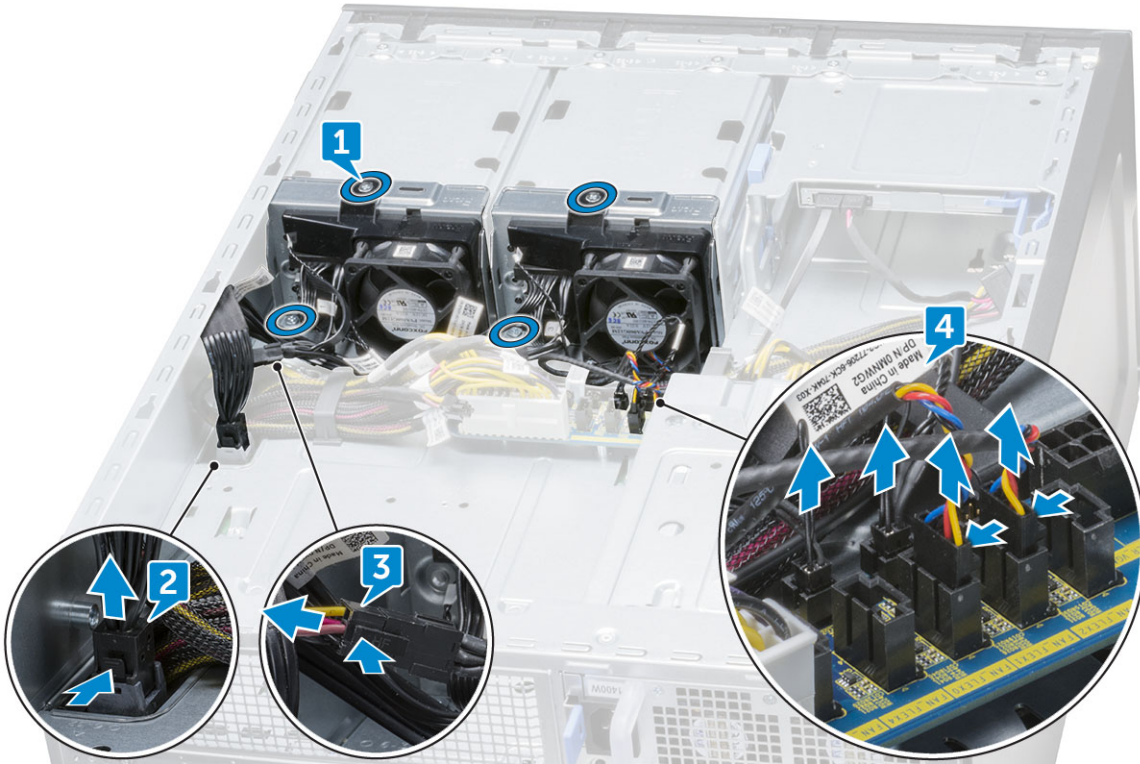

- 4 Remove the HDD fan bracket from the chassis.

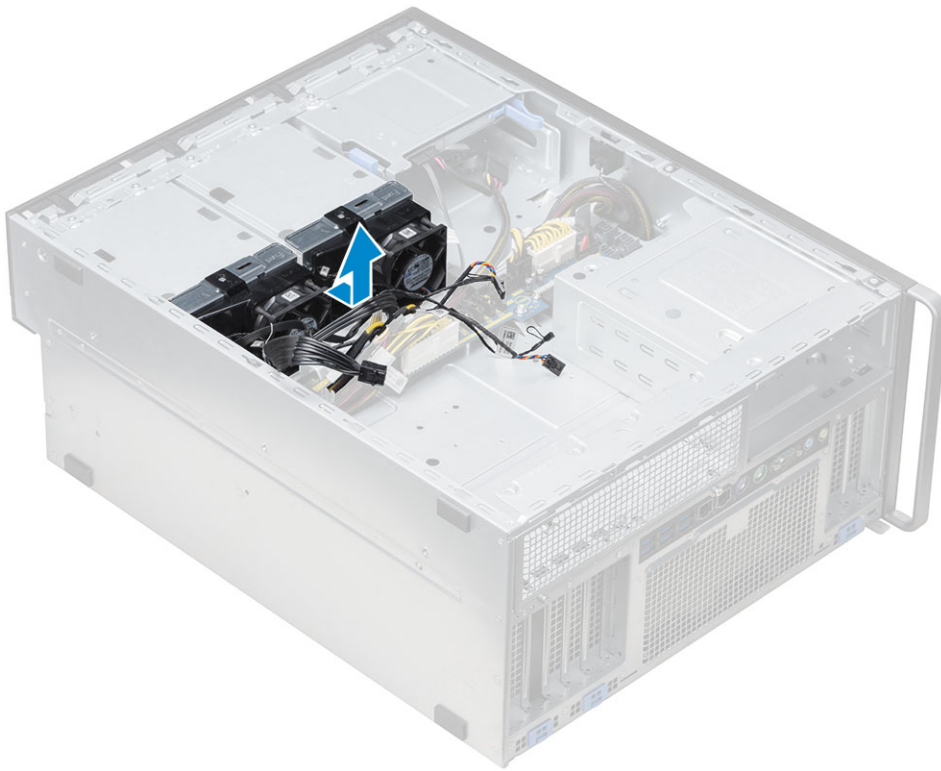

## Installing the front HDD fan bracket

- 1 Connect the fan cables to the connectors on the power distribution and fan control board.
- 2 Connect the power cable to the connector on the power distribution and fan control board.
- 3 Connect the SATA 0 cable to the connector on the system board.
- 4 Replace the HDD Fan brackets into their slots on the chassis and secure them with screws to the chassis.
- 5 Install the [right side cover](#)
- 6 Follow the procedure in [After working inside your computer](#)

## Fan bracket

### Removing the fan from the fan bracket

- 1 Follow the procedure in [Before working inside your computer](#).
- 2 Remove the:
  - a [side cover](#)
  - b [system fan](#)
- 3 To remove the fan from the fan bracket:
  - a Slide out the four rubber grommets for each fan from the fan chassis [1].
  - b Lift the fan and remove it from the fan assembly [2].





## Installing the fan into the fan bracket

- 1 Place the fan into the fan bracket.
- 2 Tighten the grommets that secure the fan to the fan bracket.
- 3 Install the:
  - a [system fan](#)
  - b [side cover](#)
- 4 Follow the procedure in [After working inside your computer](#)

# Graphical processing unit(GPU)

## Removing the GPU

- 1 Follow the procedure in [Before working inside your computer](#).
- 2 Remove the [side cover](#).
- 3 To remove the GPU:
  - a Disconnect the power cable [1] from the GPU card.
  - NOTE:** Not all GPU cards will have power cable, may not apply to all systems.
  - b Press and rotate the blue clips backward [2], to unlock the filler bracket.

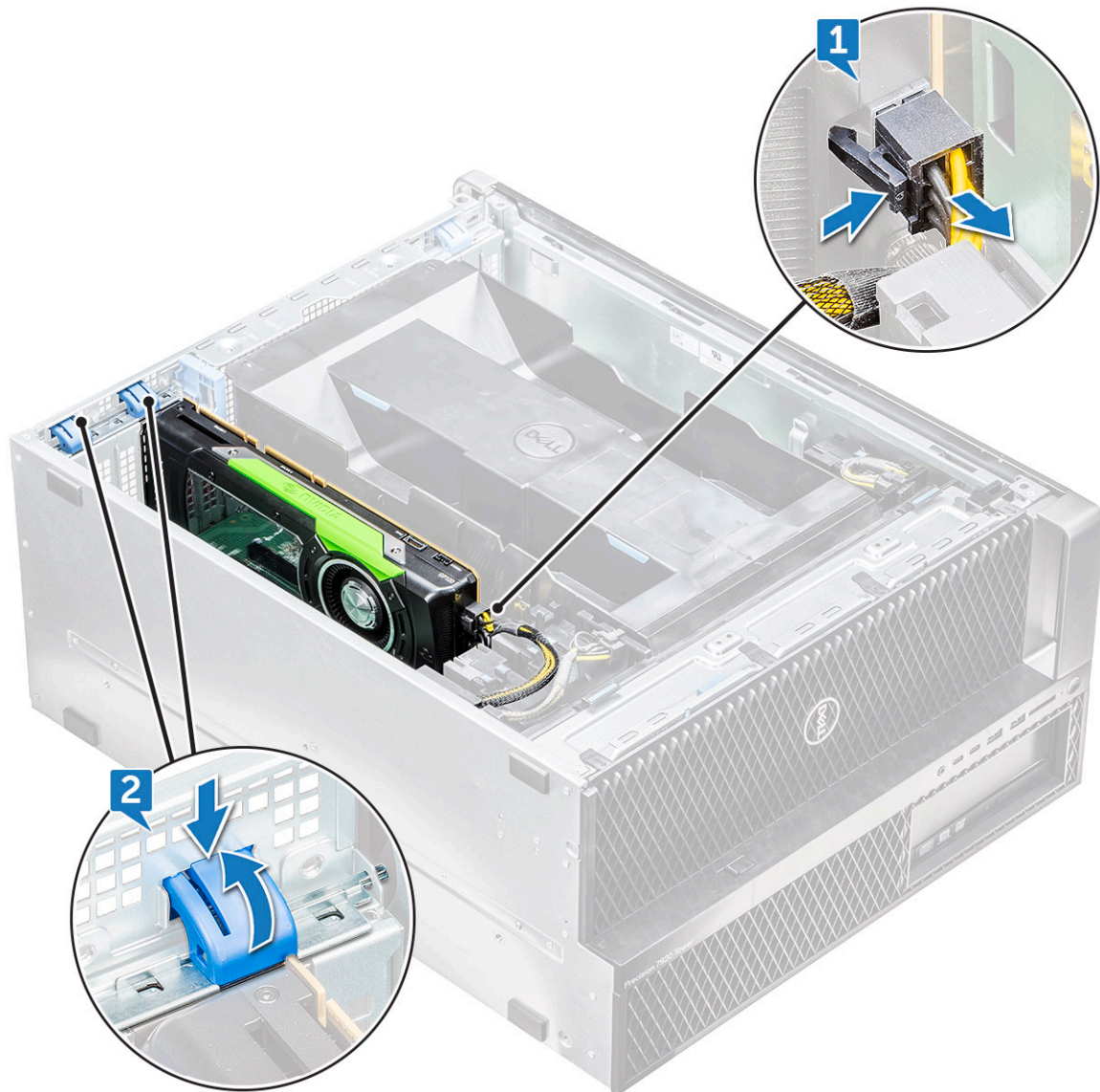

- c Lift the GPU from the PCIe slot on the system board.



## Installing the GPU

- 1 Align and place the GPU to the PCIe slot on the system board.
- 2 Press it down so that it is securely seated on the slot.
- 3 Connect the power cable to the GPU.
- 4 Lock both the blue clips forward on the filler bracket to secure the GPU to the system board.
- 5 Install the [side cover](#).
- 6 Follow the procedure in [After working inside your computer](#).

## Memory

### Removing the memory module

- 1 Follow the procedure in [Before working inside your computer](#).
- 2 Remove the following:
  - a [side cover](#)
  - b [air shroud](#)
- 3 Press the memory module retention tabs on each side of the memory module.



- Lift the memory module out of the memory slot on the system board.

**⚠ WARNING:** Rotating the memory module out of the slot will cause damage to the memory module. Ensure to pull it straight out of the memory module slot.

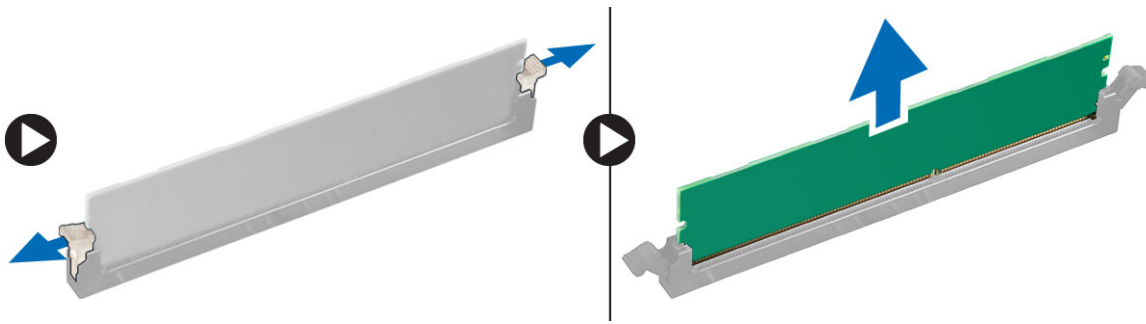

## Installing the memory module

- Align the notch on the memory module with the tab on the memory module connector.
- Insert the memory module into the memory module slot.
- Press the memory module firmly until the retention tabs click into place.

**ⓘ NOTE:** Do not pull the retention levers up. Always press down firmly on the module until the levers lock into place unassisted.

- Install the:
  - air shroud
  - side cover
- Follow the procedure in [After working inside your computer](#)

## Coin cell battery

### Removing the coin cell battery

- Follow the procedure in [Before working inside your computer](#).
- Remove the:
  - side cover
  - graphical processing unit(GPU)
  - air shroud
- To remove the coin cell battery:
  - Press the release latch [1] away from the battery to allow the battery to pop-up from the socket [2].



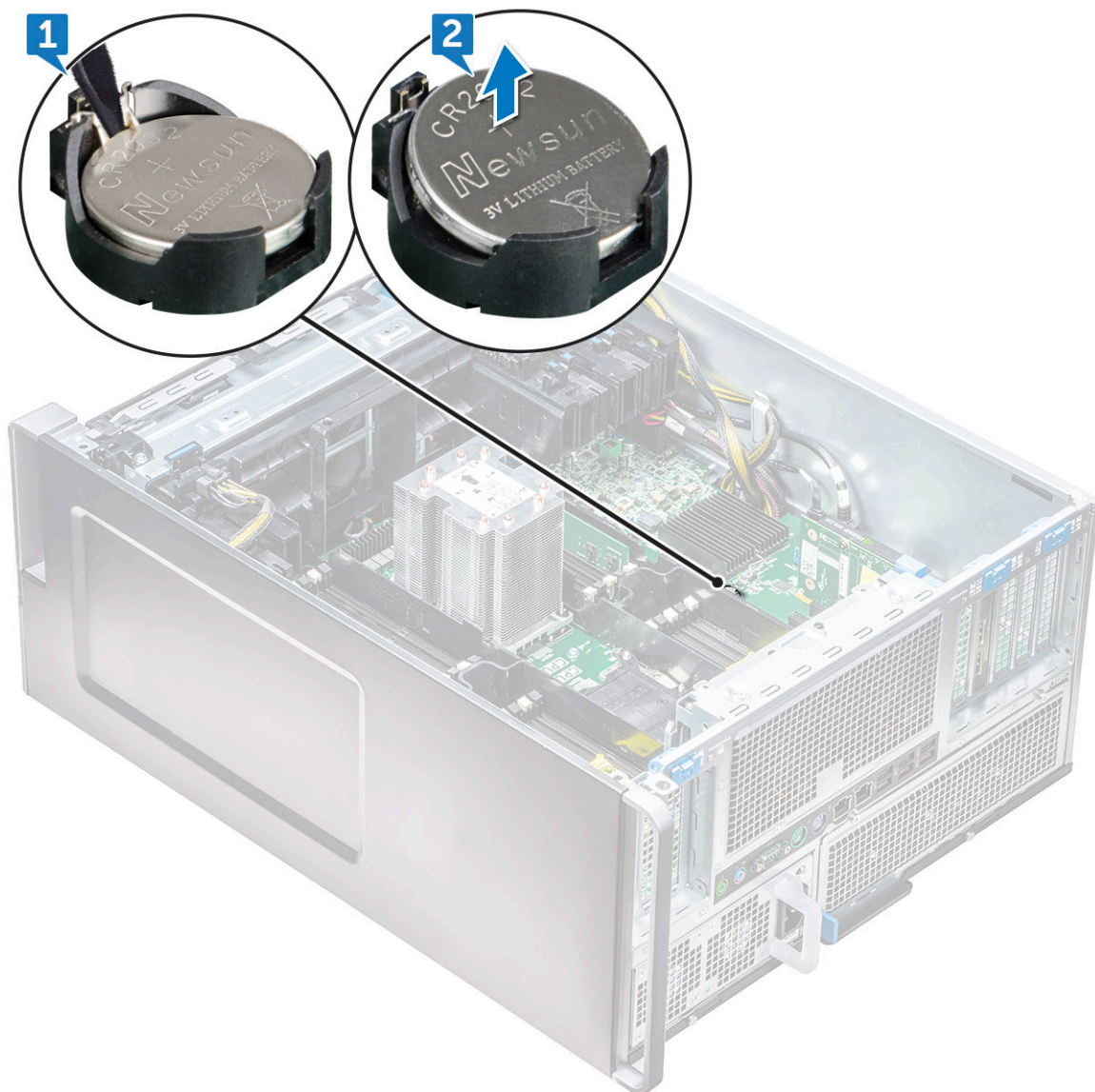

- b Lift the coin-cell battery out of the system board.

## Installing the coin cell battery

- 1 Place the coin-cell battery into its slot on the system board.
- 2 Press the coin-cell battery with positive (+) side facing up until the release latch springs back into place and secures it to the system board.
- 3 To install:
  - a [air shroud](#)
  - b [graphical processing unit \(GPU\)](#)
  - c [side cover](#)
- 4 Follow the procedure in [After working inside your computer](#).



# Processor heat sink module

## Removing the processor heat sink module

1 Follow the procedure in [Before working inside your computer](#).

① **NOTE:** Ensure that you have Torx 30 screwdriver to remove the processor heat sink module (PHM).

2 Remove the:

- a [side cover](#)
- b [air shroud](#)

3 To remove the heat sink:

- a Remove the four heat sink screws [1], in the diagonal order (4, 3, 2, 1).
- b Lift the heat sink away from the CPU slot on the system board.

⚠ **CAUTION:** CPU will be removed with the heat sink.

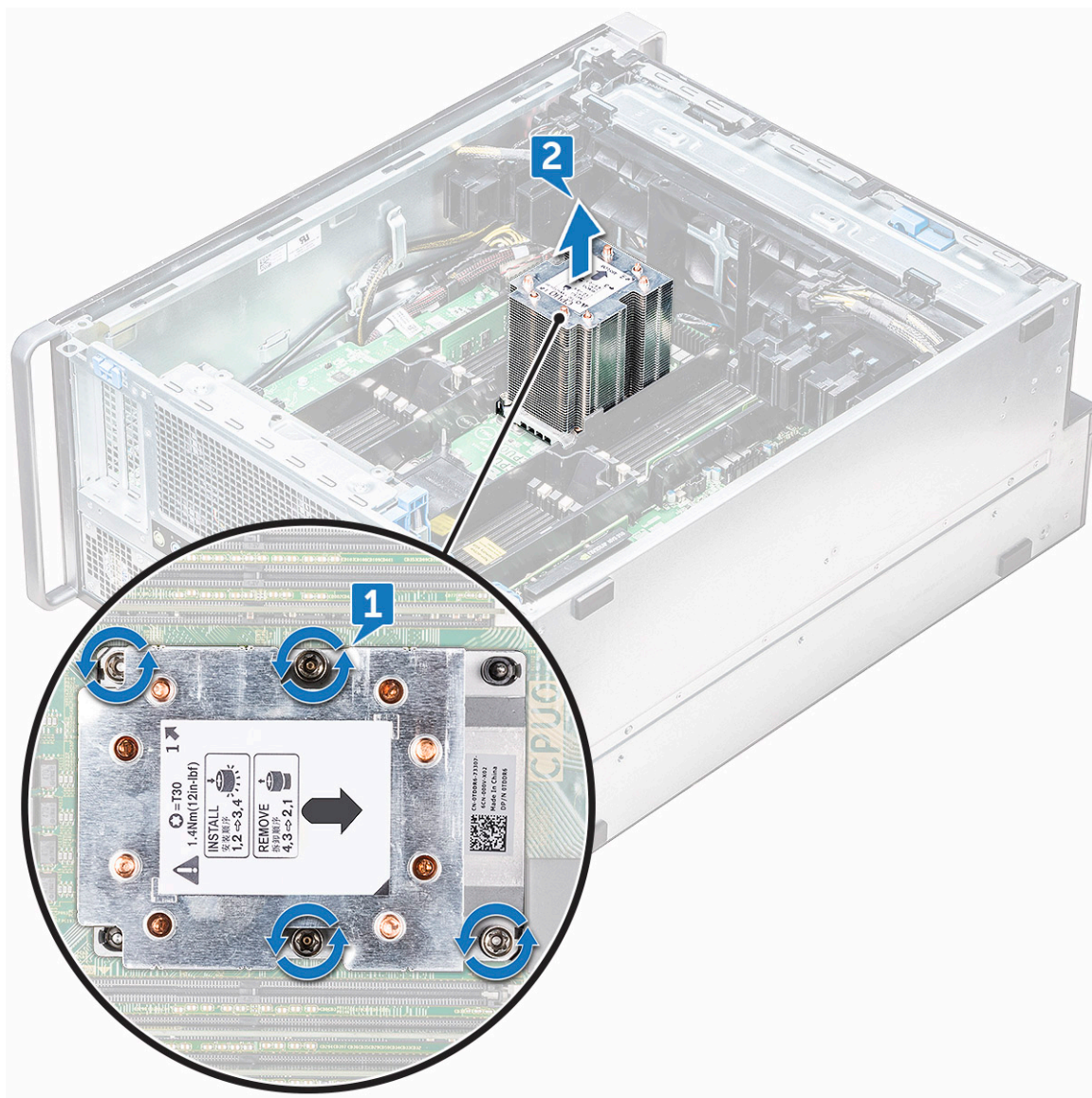

## Installing the processor heat sink module

- 1 Place the heat sink on the CPU slot.
- 2 Replace the four screws in the diagonal order (1,2,3,4), to secure the heat sink to the system board.
- 3 Install the:
  - a [air shroud](#)
  - b [side cover](#)
- 4 Follow the procedure in [After working inside your computer](#).

## Removing the CPU

- 1 Follow the procedure in [Before working inside your computer](#).
- 2 Remove the:
  - a [side cover](#)
  - b [air shroud](#)
  - c [processor heat sink module](#)
- 3 To remove the central processing unit (CPU):
  - a Hold the processor heat sink module upside down.
  - b Pry the two processor carrier latches [1] from the processor heat sink module.
  - c Press the other two carrier latches [2] of the processor carrier and remove it from the slot in the heat sink.



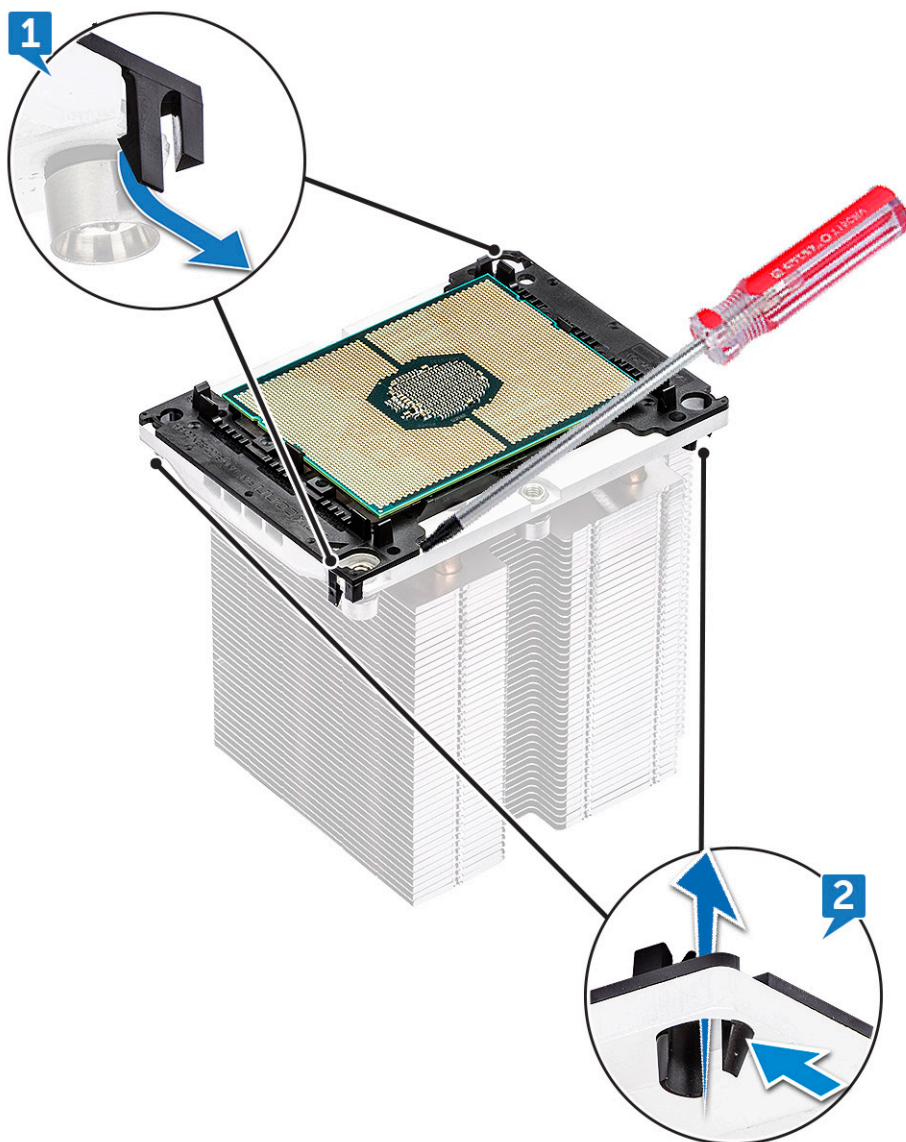

d Use a torx screwdriver to pry the CPU off the processor heat sink module. Place the blade between the clip and the CPU.

**NOTE:** A flatbed screwdriver or plastic scribe can also be used as well.

e Unlatch the CPU from the two keying latches on the processor carrier and gently lift the CPU.

**NOTE:** Avoid touching the CPU contacts with your fingers.

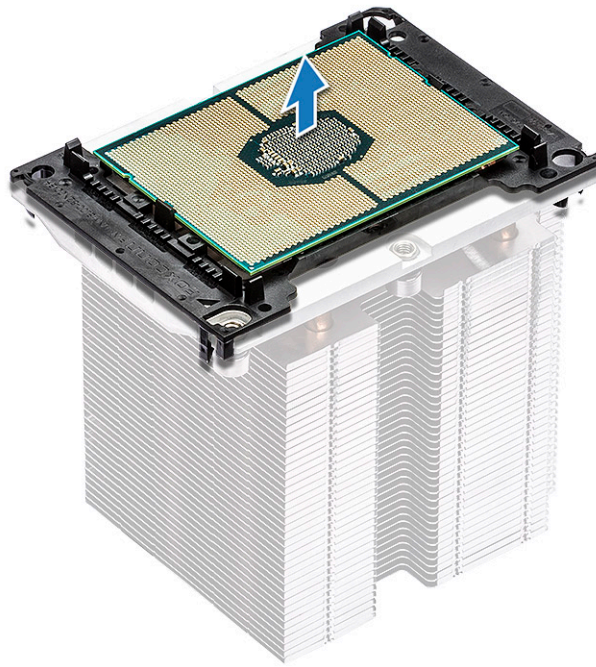

## Installing the CPU

- 1 Orient the processor carrier so that the smooth (logo-less) side of the carrier is facing up and the triangle mark on the carrier is on the bottom left hand corner.

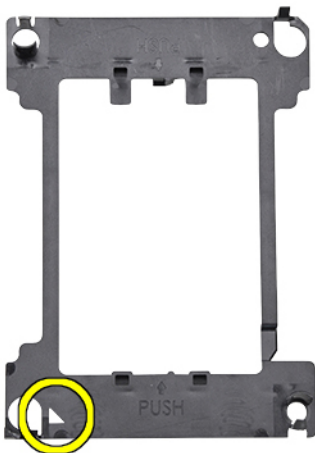

- 2 Align the processor with the carrier so that the triangle mark on the top side of the processor is aligned with the triangle mark on the carrier.



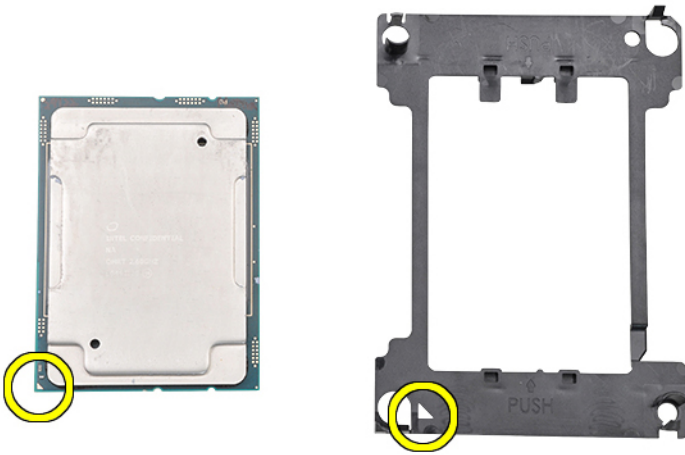

- 3 Flip both the processor and the carrier over so that the pins on the processor and the logo side of the carrier are facing up.

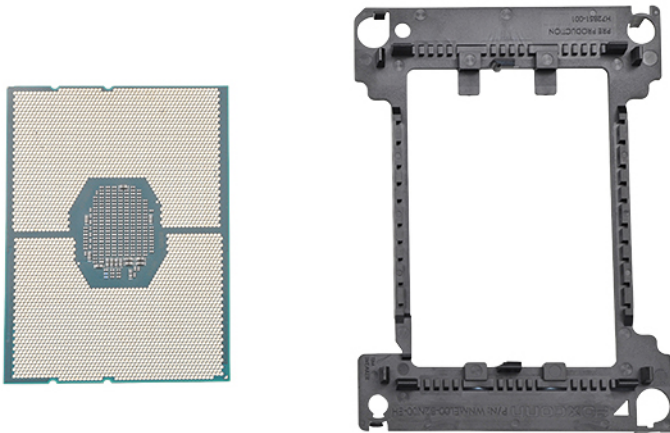

- 4 Carefully insert the processor into the carrier so that it is secured by the hooks on the upper and lower side of the carrier.

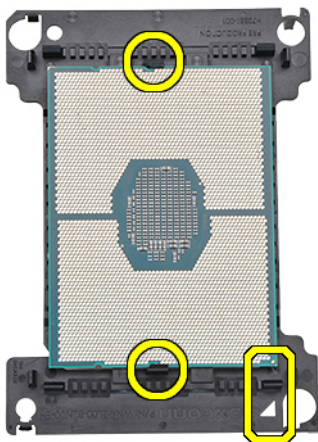

**NOTE:** After inserting the processor into the carrier, check to see whether the small triangle on the processor aligns with the triangle on the carrier. If they are not aligned repeat the preceding steps.

- 5 Align the processor and carrier assembly with the heat sink so that the triangle marks on the processor and carrier are aligned with the triangle mark on the top side of the heat sink (captive screw #2).

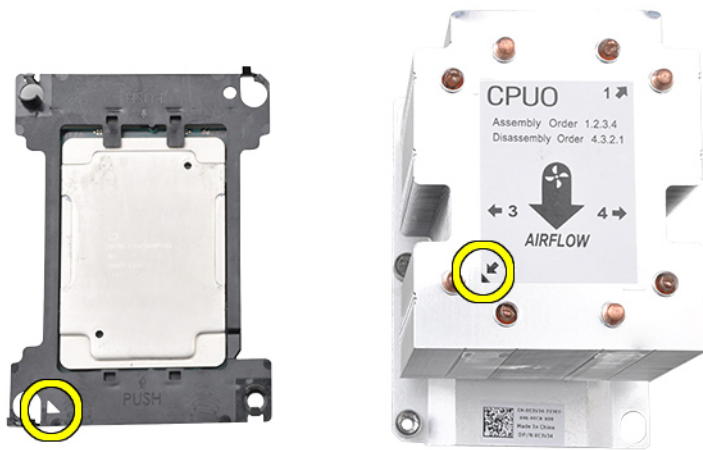

- 6 Insert the processor and carrier assembly into the heat sink so that the hooks on the four corners of the carrier are locked into the openings of heat sink.

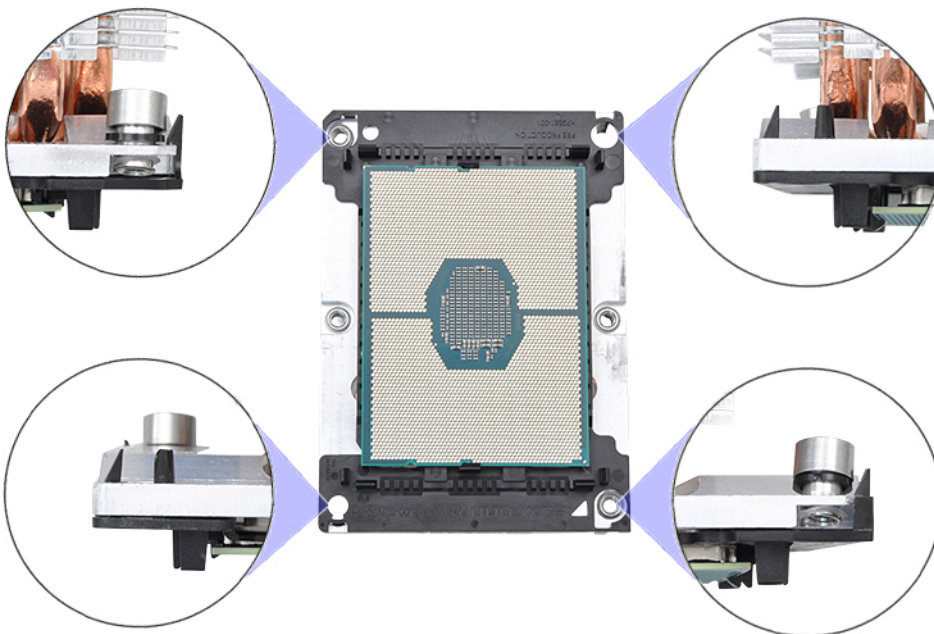

**NOTE:** After inserting the processor and carrier assembly into the heat sink, double check to see whether the triangle on the carrier is located on the bottom right corner of the heat sink (when the bottom side of the heat sink is facing up).

- 7 Install the processor and heat sink onto the central processing unit (CPU) socket and then secure the four captive screws on the heat sink to the system board in sequential order (1 > 2 > 3 > 4).



- 8 Install the:
  - a [heat sink](#)
  - b [air shroud](#)
  - c [side cover](#)
- 9 Follow the procedure in [After working inside your computer](#)

## System board

### Removing system board

- 1 Follow the procedure in [Before working inside your computer](#).
- 2 Remove the:
  - a [side cover](#)
  - b [front bezel](#)
  - c [air shroud](#)
  - d [PCIe card holder](#)
  - e [front system fan](#)
  - f [memory module](#)
  - g [processor heat sink module](#)
  - h [rear system fan](#)
- 3 Disconnect the following cables from the system board:
  - Front panel audio cable [1]
  - Power cable
  - Power control cable
  - Internal chassis speaker cable
  - Intrusion module cable
  - System fan 3 cable [2]



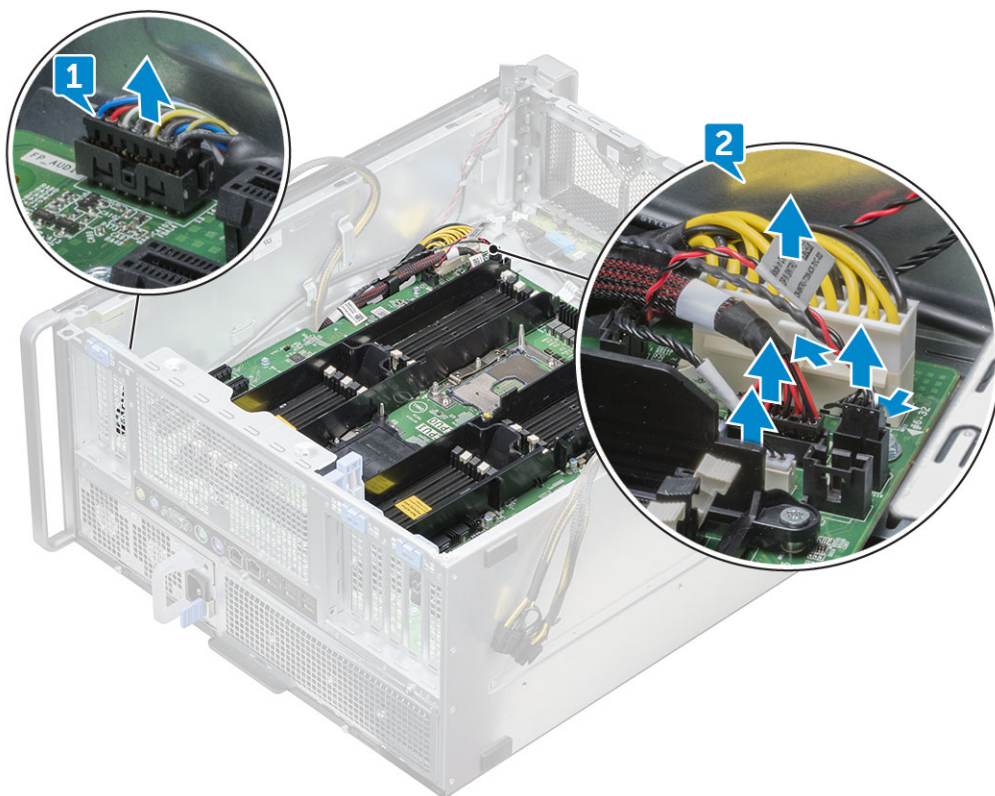

- 4 Disconnect the front panel cables [1], power cable [2], front panel USB 2 cable and DD cable [3]

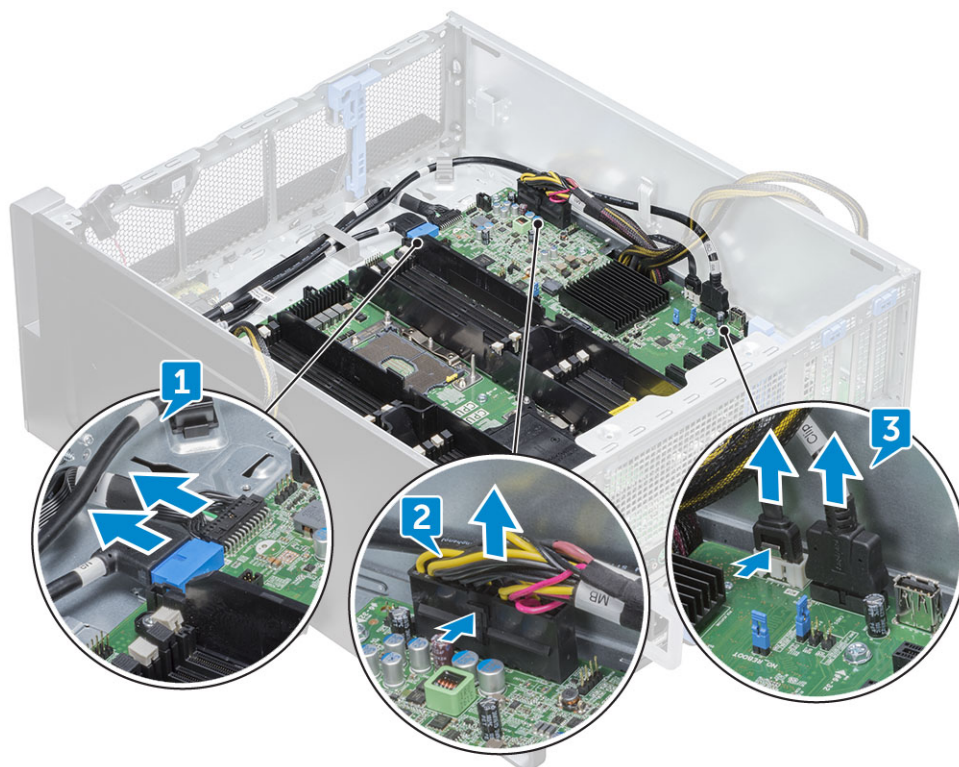

- 5 Remove the [right side cover](#), to disconnect the SATA 0 cable from system board.

① **NOTE:** Depending on the system configuration, additional cables might need to be disconnected.



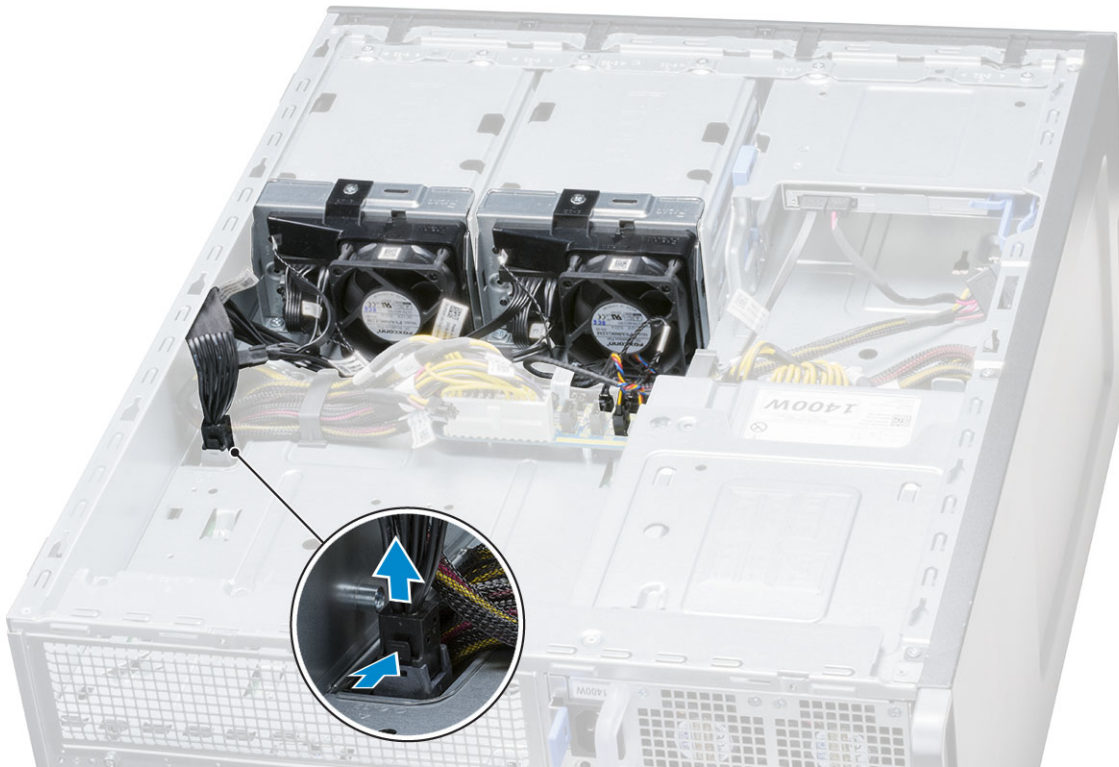

- 6 Remove the twelve screws securing the system board to the chassis.

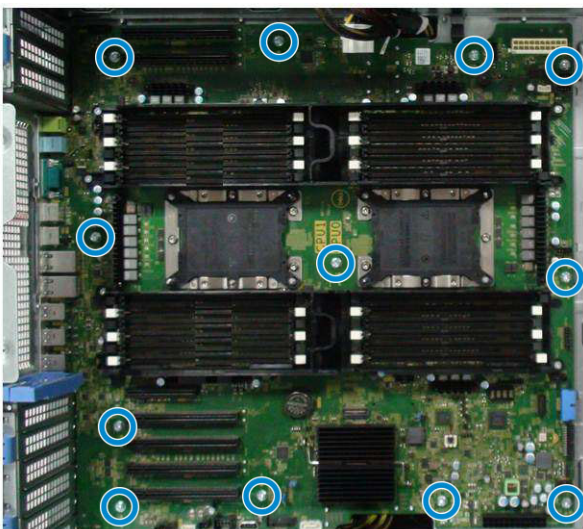

- 7 Lift the system board away from the chassis.

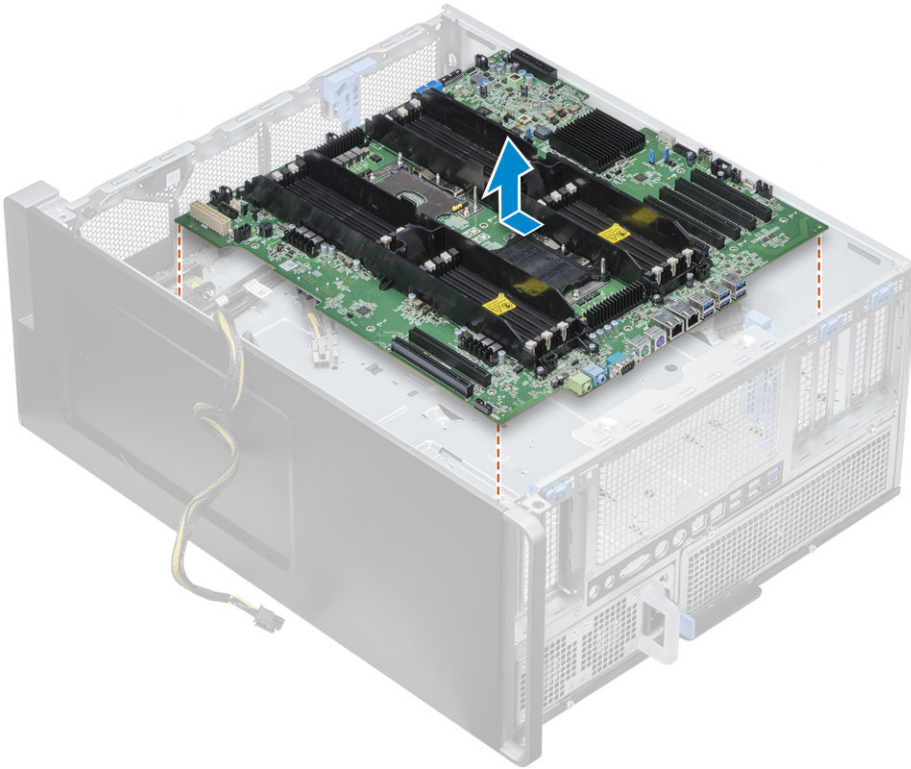

## Installing the system board

- 1 Align and place the system board onto the chassis and slide it back to its position.
- 2 Tighten the screws to secure the system board to the chassis.
- 3 Connect all the cables to the connectors on the system board.
- 4 Install the:
  - a [rear system fan](#)
  - b [processor heat sink module](#)
  - c [GPU](#)
  - d [memory module](#)
  - e [front system fan](#)
  - f [PCIe card holder](#)
  - g [air shroud](#)
  - h [front bezel](#)
  - i [side cover](#)
- 5 Flip the system to connect the SATA 0 cable to the connector on the system board.
- 6 Install the [right side cover](#)
- 7 Follow the procedure in [After working inside your computer](#)

## System board components

Figure 1. Components of the system board



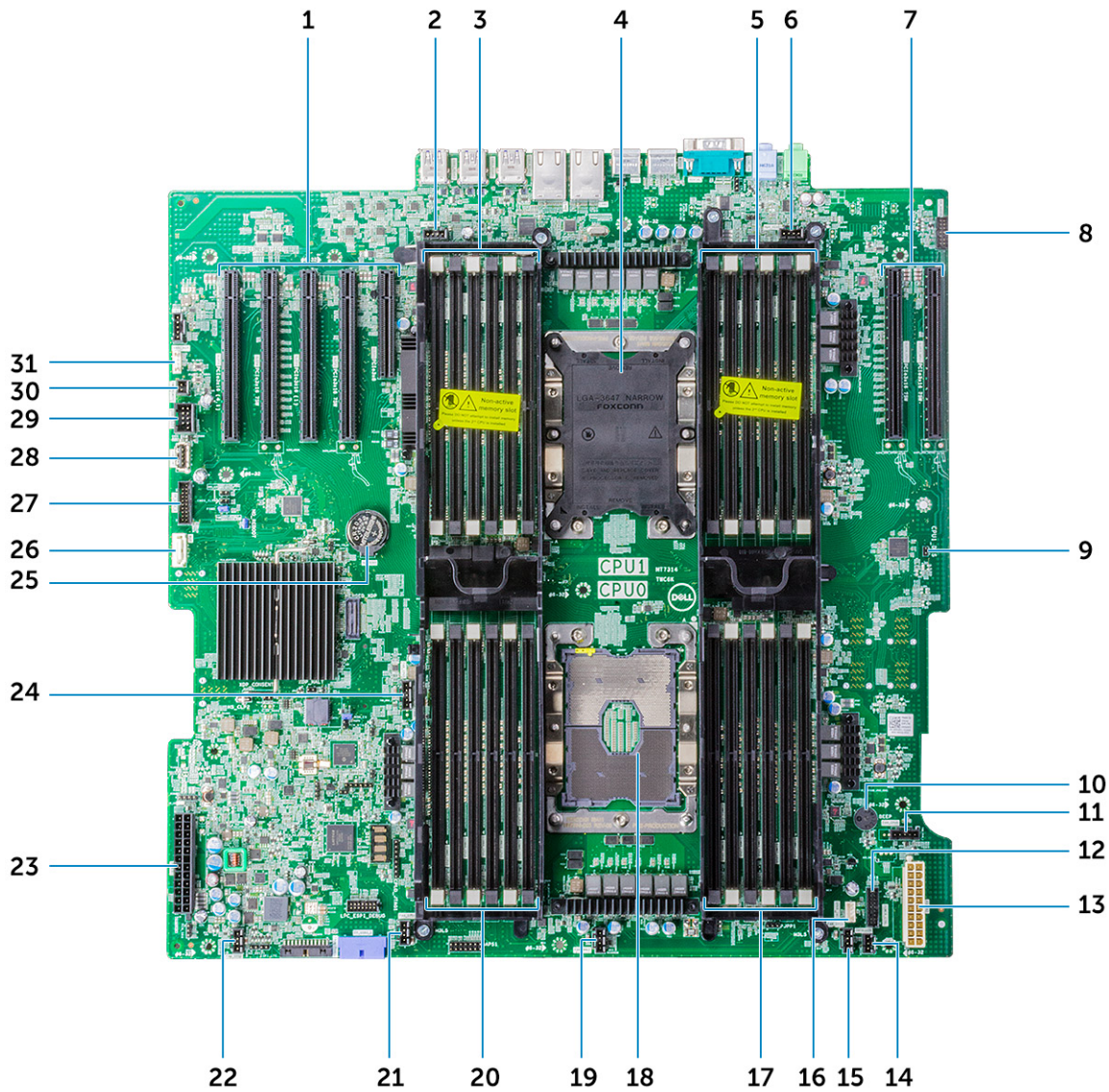

- |    |                                       |    |                            |
|----|---------------------------------------|----|----------------------------|
| 1  | PCIe 3*16 (4 slots) and 3*8 ( 1 slot) | 2  | Rear fan 0 connector       |
| 3  | CPU1 memory slots                     | 4  | CPU1 socket                |
| 5  | CPU1 memory slots                     | 6  | Rear fan 0 connector       |
| 7  | CPU1 PCIe 3 x16 Slots (2)             | 8  | Front panel audio          |
| 9  | CPU1_DIS                              | 10 | Piezo speaker              |
| 11 | CPU fan 0 connector                   | 12 | Power Control              |
| 13 | Power 2                               | 14 | Intrusion switch connector |
| 15 | System Fan 3                          | 16 | Internal speaker connector |
| 17 | CPU1 memory slots                     | 18 | CPU 0 socket               |
| 19 | System Fan 2                          | 20 | CPU1 memory slots          |
| 21 | System Fan 1                          | 22 | LPC_ESPI_Debug             |
| 23 | Power cable 1                         | 24 | CPU fan 1                  |
| 25 | Coin Cell battery                     | 26 | ODD cable                  |
| 27 | Front Panel USB                       | 28 | USB 2_Int                  |
| 29 | Flex USB                              | 30 | Power remote               |





# Technology and components

This chapter details the technology and components available in the system.

Topics:

- Memory configuration
- Technologies list
- Teradici PCoIP

## Memory configuration

This section provides information about the memory configuration for the Dell Precision Tower 7920 systems.

The following table illustrates the memory configuration and population rules for the Dell Precision Tower 7920:

Main Memory 1LM (Main memory only)				CPU0												CPU1											
				IMC1						IMC0						IMC0						IMC1					
				Ch5		Ch4		Ch3		Ch0		Ch1		Ch2		Ch2		Ch1		Ch0		Ch3		Ch5			
Config	Total (GB)	DPC	Frequency	0	1	0	1	0	1	1	0	1	0	1	0	1	0	1	0	1	1	0	1	0	1	0	
				DIMM2	DIMM8	DIMM4	DIMM10	DIMM6	DIMM12	DIMM11	DIMM5	DIMM9	DIMM3	DIMM7	DIMM1	DIMM1	DIMM7	DIMM3	DIMM9	DIMM5	DIMM11	DIMM12	DIMM6	DIMM10	DIMM4	DIMM8	DIMM2
S8R	8	1DPC	2667												8												
S16R	16	1DPC	2667	8											8												
S32R	32	1DPC	2667	8		8							8		8												
S48R	48	1DPC	2667	8		8		8			8		8		8												
S64R	64	2DPC	2667	8	8	8		8			8		8	8	8	8											
S96R	96	2DPC	2667	8	8	8	8	8	8	8	8	8	8	8	8	8											
S32Rb	32	1DPC	2667	16											16												
S64R	64	1DPC	2667	16		16							16		16												
S96R	96	1DPC	2667	16		16		16			16		16		16												
S128R	128	2DPC	2667	16	16	16		16			16		16	16	16	16											
S192R	192	2DPC	2667	16	16	16	16	16	16	16	16	16	16	16	16	16											
S192R	192	1DPC	2667	32		32		32			32		32		32												
S256R	256	2DPC	2667	32	32	32		32			32		32	32	32	32											
S384R	384	2DPC	2667	32	32	32	32	32	32	32	32	32	32	32	32	32											
S384LR	384	1DPC	2667	64		64		64			64		64		64												
S512LR	512	2DPC	2667	64	64	64		64			64		64	64	64	64											
S768LR	768	2DPC	2667	64	64	64	64	64	64	64	64	64	64	64	64	64											
S512LR	512	1DPC	2667	128		128							128		128												
S768LR	768	1DPC	2667	128		128		128			128		128		128												
S1024LR	1024	2DPC	2667	128	128	128		128			128		128	128	128												
S1536LR	1536	2DPC	2667	128	128	128	128	128	128	128	128	128	128	128	128												
D16R	16	1DPC	2667												8	8											
D32R	32	1DPC	2667	8											8	8										8	
D64R	64	1DPC	2667	8		8							8		8		8							8		8	
D96R	96	1DPC	2667	8		8		8			8		8		8		8		8			8		8		8	
D64R	64	1DPC	2667	16											16	16										16	
D128R	128	1DPC	2667	16		16							16		16	16		16						16		16	
D192R	192	1DPC	2667	16		16		16			16		16		16	16		16		16			16		16	16	
D256R	256	2DPC	2667	16	16	16		16			16		16	16	16	16	16	16	16	16	16	16	16	16	16	16	
D384R	384	2DPC	2667	16	16	16	16	16	16	16	16	16	16	16	16	16	16	16	16	16	16	16	16	16	16	16	
D384R	384	1DPC	2667	32		32		32			32		32		32	32		32			32		32		32	32	
D512R	512	2DPC	2667	32	32	32		32			32		32	32	32	32	32	32	32	32	32	32	32	32	32	32	
D768R	768	2DPC	2667	32	32	32	32	32	32	32	32	32	32	32	32	32	32	32	32	32	32	32	32	32	32	32	
D512LR	512	1DPC	2667	64		64					64		64		64	64		64					64		64	64	
D768LR	768	1DPC	2667	64		64		64			64		64		64	64		64		64		64		64		64	
D1024LR	1024	2DPC	2667	64	64	64		64			64		64	64	64	64	64	64	64	64	64	64	64	64	64	64	
D1536LR	1536	2DPC	2667	64	64	64	64	64	64	64	64	64	64	64	64	64	64	64	64	64	64	64	64	64	64	64	
D1024LR	1024	1DPC	2667	128		128							128		128	128		128					128		128	128	
D1536LR	1536	1DPC	2667	128		128		128			128		128		128	128		128		128		128		128		128	
D2048LR	2048	2DPC	2667	128	128	128		128			128		128	128	128	128	128	128	128	128	128	128	128	128	128	128	
D3072LR	3072	2DPC	2667	128	128	128	128	128	128	128	128	128	128	128	128	128	128	128	128	128	128	128	128	128	128	128	

# Technologies list

This section provides information about the technologies that comes with the Dell Precision 7920 Tower.

The following table lists the basic of technologies that are available on the Dell Precision 7920 Tower systems for Dell internal users only.

**Table 2. Technologies list**

No.	Category	Technology	Browser Path
1	<b>Chipset</b>	Intel C620 Series Chipset (C621)	
2	<b>Processor</b>	<ul style="list-style-type: none"> <li>Intel Xeon Platinum 81xx Processor</li> <li>Intel Xeon Gold 61xx Processor</li> <li>Intel Xeon Gold 51xx Processor</li> <li>Intel Xeon Silver 41xx Processor</li> <li>Intel Xeon Bronze 31xx Processor</li> </ul>	
3	<b>Memory</b>	DDR4	
4	<b>Audio</b>	Integrated Realtek ALC3234 High Definition Audio Codec (2 Channel)	
5	<b>Network</b>	NIC Integrated RJ45	
6	<b>Graphics</b>	Radeon Pro WX <ul style="list-style-type: none"> <li>9100</li> <li>7100</li> <li>5100</li> <li>4100</li> <li>3100</li> <li>2100</li> </ul> NVIDIA <ul style="list-style-type: none"> <li>Quadro GP100</li> <li>Quadro P6000</li> <li>Quadro P5000</li> <li>Quadro P4000</li> <li>Quadro P2000</li> <li>Quadro P1000</li> <li>Quadro P600</li> <li>Quadro P400</li> <li>NVS 310</li> <li>NVS 315</li> </ul>	
7	<b>Storage</b>	SATA SAS Dell UltraSpeed Quad (PCIe M.2 Interposer) Dell UltraSpeed Duo (PCIe M.2 Interposer)	
9	<b>Remote Solutions</b>	1-1 Teradici PCoIP	<ul style="list-style-type: none"> <li>CLIENT: Dell or other Branded Zero Client (TERA Gen 2) (Dell-Wyse P25) DUAL Monitor Support</li> </ul>



No.	Category	Technology	Browser Path
			<ul style="list-style-type: none"> <li>• HOST: PCIe x1 PColP Dual Host Card (TERA Gen 2)</li> <li>• CLIENT: Dell or other Branded Zero Client (TERA Gen 2) (Dell-Wyse P45 ) QUAD Monitor Support</li> <li>• HOST: PCIe x1 PColP Quad Host Card (TERA Gen 2)</li> <li>• Support Dual Terra Card configurations</li> </ul>
			<p>① <b>NOTE:</b> For further information about the Teradici PColP Card host driver installation, see <a href="#">Teradici PColP</a>.</p>

## Teradici PColP

This section provides an overview of the host driver installation process.

### Installing the Teradici PColP Card Host Dual/Quad

Install the PColP host driver software from [dell.com/support](http://dell.com/support).

① **NOTE:** You cannot upgrade the PColP host driver software while a VMware View-brokered PColP session is active between a host workstation or host PC and VMware View client. Doing this will result in losing access to your mouse and keyboard when the driver software is removed.

To upgrade the PColP host driver software in this type of deployment, do one of the following:

- Connect to the host from a zero client.
- Upgrade the software while connecting to the host through another desktop-remoting protocol such as RDP or VNC.

### Installing the PColP Host Driver Software on a Host PC:

- 1 Download the PColP host driver software from the Teradici Support site (click Current PColP Product and Releases).
- 2 Log in to the administrative web interface for the host card.
- 3 From the **Configuration > Host Driver Function** menu, enable the Host Driver Function.
- 4 Restart the host PC.
- 5 Install the PColP host software package appropriate for the operating system installed on the host PC. You can start the install process by double-clicking the installer:
  - a 64 bit: PColPHostSoftware\_x64-v4.3.0.msi (or later)
- 6 When the Welcome screen appears, click **Next**.
- 7 Accept the terms, and then click **Next**.
- 8 Ensure that the installation location is correct, and click **Next**.
- 9 Click **Install**.

#### ① **NOTE:**

For Windows 7, when the driver is installed, a Windows Security dialog may appear. Click **Install** to continue with the installation. To keep this dialog box from appearing in the future, select **Always trust software from Teradici Corporation**.

- 10 If prompted, restart the operating system; otherwise, skip this step. When restarted, the host driver software installation process continues when the OS boots up. Click **Install** to continue.
- 11 Click **Finish** to complete the installation.

# System specifications

Topics:

- [System specifications](#)
- [Memory specifications](#)
- [Video specifications](#)
- [Audio specifications](#)
- [Network specifications](#)
- [Card Slots](#)
- [Storage specifications](#)
- [External connectors](#)
- [Power specifications](#)
- [Physical specifications](#)
- [Environmental specifications](#)

## System specifications

Feature	Specification
Processor type	Intel Xeon Processor Scalable Family <ul style="list-style-type: none"> <li>• Intel Xeon Platinum 81xx Processor</li> <li>• Intel Xeon Gold 61xx Processor</li> <li>• Intel Xeon Gold 51xx Processor</li> <li>• Intel Xeon Silver 41xx Processor</li> <li>• Intel Xeon Bronze 31xx Processor</li> </ul>
Total cache	Up to 38.5 MB

## Memory specifications

Features	Specifications
Type	DDR4 RDIMM ECC
Maximum Frequency	2666 MHz
Speed	2666 MHz
Connectors	24 DIMM Slots (12 per CPU)
DIMM capacities	4 GB, 8 GB, 16 GB, 32 GB, 64 GB, 128 GB <div> <i>NOTE:</i> Six channel memory up to 1.5 TB 2666 MHz DDR4 ECC memory per CPU with select CPU SKUs..           </div>
Minimum memory	16 GB (2x8 GB) i.e. 2 DIMMs per CPU





Features	Specifications
Maximum memory	3 TB
	   <b>NOTE:</b> Up to 3 TB with select CPU SKUs

## Video specifications

Features	Specifications
Graphic cards	<ul style="list-style-type: none"> <li>• Radeon Pro WX 9100</li> <li>• NVIDIA Quadro GP100</li> <li>• NVIDIA Quadro P6000</li> <li>• NVIDIA Quadro P5000</li> <li>• Radeon Pro WX 7100</li> <li>• Radeon Pro WX 5100</li> <li>• Radeon Pro WX 4100</li> <li>• NVIDIA Quadro P4000</li> <li>• NVIDIA Quadro P2000</li> <li>• Radeon Pro WX 3100</li> <li>• Radeon Pro WX 2100</li> <li>• NVIDIA Quadro P1000</li> <li>• NVIDIA Quadro P600</li> <li>• NVIDIA Quadro P400</li> <li>• NVIDIA NVS 310</li> <li>• NVIDIA NVS 315</li> </ul>

## Audio specifications

Features	Specifications
Type	High Definition Audio Codec (2 Channel)
Controller	Integrated Realtek ALC3234
Internal Speaker	2W
Power Rating	
Internal microphone support	no

## Network specifications

Features	Specifications
Integrated	Intel i219 and i210 Gigabit Ethernet controllers with Intel Remote Wake UP, PXE and Jumbo frames support.
Network adaptor 2 (Optional)	<ul style="list-style-type: none"> <li>• Intel i210 10/100/1000 single port PCIe (Gen 3 x1) gigabit network card.</li> <li>• Intel X550-T2 10GbE dual port PCIe (Gen 3 x4) network card.</li> <li>• Aquantia AQN-108 2.5Gbit/5Gbe single port PCIe (Gen3 x4) network card.</li> </ul>



# Card Slots

Features	Specifications
Type	PCIe Gen 3
Slots	<ul style="list-style-type: none"><li>• two PCIe Gen 3 x16</li><li>• two PCIe Gen 3 x16 (enabled with 2nd CPU)</li><li>• one PCIe Gen 3 x8 (open ended connector)</li><li>• one PCIe Gen 3 x16 (wired as x4)</li><li>• one PCIe Gen 3 x16 (wired as x1)</li></ul>

# Storage specifications

Features	Specifications
Externally Accessible	DVD-ROM; DVD+/-RW Optional 5.25" bay devices: BD, DVD+/-RW
Internally Accessible	<ul style="list-style-type: none"><li>• M.2 NVMe PCIe SSDs—Up to 8* x 1TB drives on 2 Dell Precision Ultra-Speed Drive Quad x16 cards. Requires dual CPU config</li><li>• Front FlexBay M.2 NVMe PCIe SSDs—Up to 4* x 1TB drives, 2 drives per CPU. Requires dual CPU config</li><li>• Up to 8 x 3.5" (or 2.5") SATA Drives</li><li>• Up to 10 x 3.5" (or 2.5") SATA/SAS Drives with optional controller</li></ul>

# External connectors

Features	Specifications
Audio	<ul style="list-style-type: none"><li>• Rear—1 x Audio Line out</li><li>• Rear—1 x Audio Line in/Microphone</li><li>• Front—1 x Universal Audio Jack</li></ul>
Network	Rear—2 x RJ45 Network ports
Serial port	Rear—1 x Serial port
USB	<ul style="list-style-type: none"><li>• Front—2 x USB 3.1 Gen 1 and 2 x USB 3.1 Gen 1 Type-C (1 with PowerShare)</li><li>• Rear—6 x USB 3.1 Gen 1</li></ul>
PS2	<ul style="list-style-type: none"><li>• Rear—1 x Keyboard</li><li>• Rear—1 x Mouse</li></ul>

# Power specifications

Features	Specifications
Voltage	Input voltage 100VAC - 240VAC



Features	Specifications
Wattage	<ul style="list-style-type: none"> <li>1400W at 181VAC - 240VAC</li> <li>1100W at 100VAC - 180VAC</li> </ul>

## Physical specifications

Features	Specifications
Height	433mm
Width	218mm
Depth	566mm
Weight (Minimum)	With front bezel <ul style="list-style-type: none"> <li>Min configuration 20.4 kg</li> <li>Typical configuration 24.3 kg</li> <li>Max configuration 33.1 kg</li> </ul>

## Environmental specifications

Temperature	Specifications
Operating	5 °C to 35 °C (41 F to 95 °F) <div> <i>i</i> <b>NOTE:</b> * Starting at 5000 ft, the maximum operating ambient temperature is derated by 1 C (1.8 F) per 1000 ft up to 10,000 ft.           </div>
Storage	-40 °C to 65 °C(-40 F to 149 F)
Relative humidity (maximum)	Specifications
Operating	8% to 85% (non-condensing)
Storage	5% to 95% (non-condensing)
Maximum vibration	Specifications
Operating	0.52 Grms, 5 to 350 Hz
Storage	2.0 Grms, 5 to 500 Hz
Maximum Shock	Specifications
Operating	40 G half-sine 2.5 ms pulse
Storage	105 G half-sine 2.5 ms pulse



# System Setup

Topics:

- General options
- System configuration
- Video
- Security
- Secure boot
- Performance
- Power management
- POST behavior
- Virtualization support
- Maintenance
- System logs
- Engineering configurations
- Updating the BIOS in Windows
- System and setup password

## General options

**Table 3. General options**

Option	Description
<b>System Information</b>	<p>This section lists the primary hardware features of your computer.</p> <ul style="list-style-type: none"><li>• System Information</li><li>• Memory Configuration</li><li>• Processor Information</li><li>• Device Information</li><li>• PCI Information</li></ul>
<b>Boot Sequence</b>	<p>Allows you to change the order in which the computer attempts to find an operating system.</p> <ul style="list-style-type: none"><li>• Diskette Drive</li><li>• USB Storage Device</li><li>• CD/DVD/CD-RW Drive</li><li>• Onboard NIC</li><li>• Internal HDD</li></ul>
<b>Boot List Option</b>	<p>Allows you to change the boot list option.</p> <ul style="list-style-type: none"><li>• Legacy</li><li>• UEFI</li></ul>









Option	Description
<b>Advanced Boot Options</b>	<p>Allows you to Enable Legacy Option ROMs</p> <ul style="list-style-type: none"> <li>• <b>Enable Legacy Option ROMs</b>—Default</li> <li>• <b>Enable Attempt Legacy Boot</b></li> </ul>
<b>Date/Time</b>	<p>Allows you to set the date and time. The changes to the system date and time take effect immediately.</p>
<b>UEFI Boot Path Security</b>	<p>Allows you to control whether the system prompts the user to enter the Admin password when booting to a UEFI boot path.</p> <p>Click one of the following options:</p> <ul style="list-style-type: none"> <li>• <b>Always, Except Internal HDD</b>—Default</li> <li>• <b>Always</b></li> <li>• <b>Never</b></li> </ul>

## System configuration

Table 4. System Configuration

Option	Description
<b>Integrated NIC</b>	<p>Allows you to configure the integrated network controller. The options are:</p> <ul style="list-style-type: none"> <li>• Enable UEFI Network Stack</li> <li>• Disabled</li> </ul> <p> <b>NOTE:</b> You can use the Disabled option, only if Active Management Technology (AMT) option is disabled.</p> <ul style="list-style-type: none"> <li>• Enabled</li> <li>• <b>Enabled w/PXE</b> (Default)</li> </ul>
<b>Integrated NIC 2</b>	<p>Allows you to configure the integrated network controller. The options are:</p> <ul style="list-style-type: none"> <li>• <b>Enabled</b> (Default)</li> <li>• Enabled w/PXE</li> </ul> <p> <b>NOTE:</b> This feature is supported only on Tower 7920.</p>
<b>UEFI Network Stack</b>	<p>Allows pre-OS and early OS networking features to use any enabled NICs.</p> <ul style="list-style-type: none"> <li>• <b>Enabled UEFI Network Stack</b></li> </ul> <p>This option is set by default.</p>
<b>Serial Port</b>	<p>Identifies and defines the serial port settings. You can set the serial port to:</p> <ul style="list-style-type: none"> <li>• Disabled</li> <li>• <b>COM1</b> (Default)</li> <li>• COM2</li> <li>• COM3</li> <li>• COM4</li> </ul>

Option	Description
	<p> <b>NOTE:</b> The operating system may allocate resources even if the setting is disabled.</p>
<b>SATA Operation</b>	
<b>7910 Tower</b>	<p>Allows you to configure the internal SATA hard-drive controller. The options are:</p> <ul style="list-style-type: none"> <li>• Disabled</li> <li>• AHCI</li> <li>• <b>RAID-On</b> (Default)</li> </ul> <p> <b>NOTE:</b> SATA is configured to support RAID mode.</p>
<b>Drives</b>	
<b>7910 Tower</b>	<ul style="list-style-type: none"> <li>• SATA-0</li> <li>• SATA-1</li> <li>• SATA-2</li> <li>• SATA-3</li> <li>• SATA-4</li> <li>• SATA-5</li> <li>• SATA-6</li> <li>• SATA-7</li> <li>• SATA-8</li> </ul> <p>Default Setting: <b>All drives are enabled.</b></p> <p> <b>NOTE:</b> If the hard drives are connected to a RAID controller card, the hard drives will display {none} in all the fields. The hard drives can be seen in the RAID controller card BIOS.</p>
<b>PCIe Drives</b>	<p>Allows the enabling of Front PCIe attached Ports.</p> <ul style="list-style-type: none"> <li>• MiniSAS PCIe SSD-0</li> <li>• MiniSAS PCIE SSD-1</li> <li>• MiniSAS PCIe SSD-2</li> <li>• MiniSAS PCIE SSD-3</li> </ul> <p>Default Setting: <b>All drives are enabled.</b></p>
<b>SMART Reporting</b>	<p>This field controls if the hard drive errors for the integrated drives are reported during system startup. This technology is part of the SMART (Self Monitoring Analysis and Reporting Technology) specification.</p> <ul style="list-style-type: none"> <li>• <b>Enable SMART Reporting</b> - This option is disabled by default.</li> </ul>
<b>USB Configuration</b>	<p>Allows you to enable or disable the internal USB configuration. The options are:</p> <ul style="list-style-type: none"> <li>• Enable Boot Support</li> <li>• Enable Front USB Ports</li> <li>• Enable internal USB ports</li> <li>• Enable rear USB Ports</li> </ul>



Option	Description
<b>HDD Fans</b>	Allows you to control the HDD fans. Default Setting: depends on the system configuration
<b>Audio</b>	Allows you enable or disable the audio feature. <ul style="list-style-type: none"> <li>• <b>Enable Audio</b> (Default)</li> </ul>
<b>Memory Map IO above 4GB</b>	Allows you enable or disable Memory Map IO above 4GB. <ul style="list-style-type: none"> <li>• <b>Memory Map IO above 4GB</b> - This option is disabled by default.</li> </ul>
<b>Thunderbolt</b>	Allows you to enable or disable Thunderbolt device support capability. <ul style="list-style-type: none"> <li>• <b>Enabled</b></li> <li>• <b>Disabled</b> (Default)</li> </ul>
<b>Miscellaneous devices</b>	Allows you to enable or disable various on board devices. <ul style="list-style-type: none"> <li>• <b>Enable Secure Digital (SD) Card</b> (Default On)</li> <li>• <b>Secure Digital (SD) Card Read Only Mode</b></li> <li>• <b>Secure Digital (SD) Card Boot</b></li> </ul>
<b>Intel VMD Technology</b>	Allows you to enable or disable VMD on the front PCIe bays. <ul style="list-style-type: none"> <li>• <b>PCIe0</b></li> <li>• <b>PCIe1</b></li> <li>• <b>PCIe0_CPU1</b></li> <li>• <b>PCIe1_CPU1</b></li> </ul> <p>Default Setting: <b>All options are enabled.</b></p> <p>Allows you to disable VMD for the PCIe Slots.</p> <ul style="list-style-type: none"> <li>• <b>Auto</b> (Default On)</li> <li>• <b>Disabled</b></li> </ul>

## Video

Table 5. Video

Option	Description
<b>Primary Video Slot</b>	Allows you to configure primary boot video device. The options are: <ul style="list-style-type: none"> <li>• <b>Auto</b> (Default)</li> <li>• SLOT 1</li> <li>• SLOT 2: VGA Compatible</li> <li>• SLOT 3</li> <li>• SLOT 4</li> <li>• SLOT 5</li> <li>• SLOT 6</li> <li>• SLOT1_CPU2: VGA Compatible</li> <li>• SLOT2_CPU2</li> </ul>

# Security

Table 6. Security

Option	Description
<b>Strong Password</b>	Allows you to enforce the option to always set strong passwords. Default Setting: <b>Enable Strong Password</b> is not selected.
<b>Password Configuration</b>	You can define the length of your password. Min = 4 , Max = 32
<b>Password Bypass</b>	Allows you to enable or disable the permission to bypass the System password, when it is set. The options are: <ul style="list-style-type: none"> <li>• <b>Disabled</b> (Default)</li> <li>• Reboot bypass</li> </ul>
<b>Password Change</b>	Allows you to enable the disable permission to the System passwords when the administrator password is set. Default Setting: <b>Allow Non-Admin Password Changes</b> is selected
<b>UEFI Capsule Firmware Updates</b>	Allows you to update the system BIOS via UEFI capsule update packages. <ul style="list-style-type: none"> <li>• <b>Enable UEFI Capsule Firmware Updates</b></li> </ul> This option is set by default.
<b>TPM Security</b>	Allows you to enable the Trusted Platform Module (TPM) during POST. Default Setting: The option is disabled.
<b>Computrace (R)</b>	Allows you to activate or disable the optional Computrace software. The options are: <ul style="list-style-type: none"> <li>• <b>Deactivate</b> (Default)</li> <li>• Disable</li> <li>• Activate</li> </ul>
<b>Chassis Intrusion</b>	Allows you to control the chassis intrusion feature. Click one of the following options: <ul style="list-style-type: none"> <li>• <b>Disabled</b>—Default</li> <li>• <b>Enabled</b></li> <li>• <b>On-Silent</b></li> </ul>
<b>CPU XD Support</b>	Allows you to enable the Execute Disable mode of the processor. <ul style="list-style-type: none"> <li>• <b>Enable CPU XD Support</b> (Default)</li> </ul>
<b>OROM Keyboard Access</b>	Allows you to determine whether users are able to enter Option ROM Configuration screens via hotkeys during boot. The options are: <ul style="list-style-type: none"> <li>• <b>Enable</b> (Default)</li> <li>• One Time Enable</li> <li>• Disable</li> </ul>
<b>Admin Setup Lockout</b>	Allows you to prevent users from entering Setup when an administrator password is set. <ul style="list-style-type: none"> <li>• <b>Enable Admin Setup Lockout</b></li> </ul>





Option	Description
	Default Setting: The option is disabled.

## Secure boot

Table 7. Secure Boot

Option	Description
<b>Secure Boot Enable</b>	Allows you to enable or disable the Secure Boot Feature. The options are: <ul style="list-style-type: none"> <li>• <b>Disabled</b> (Default)</li> <li>• Enabled</li> </ul>
<b>Expert Key Management</b>	Allows you to enable or disable Custom Mode Key Management. <ul style="list-style-type: none"> <li>• <b>Disabled</b> (Default)</li> </ul>

## Performance

Table 8. Performance

Option	Description
<b>Multi Core Support</b>	<p>This field specifies whether the processor will have one or all cores enabled. The performance of some applications will improve with the additional cores. This option is enabled by default. Allows you to enable or disable multi-core support for the processor. The options are:</p> <ul style="list-style-type: none"> <li>• <b>All</b> (Default)</li> <li>• 1</li> <li>• 2</li> <li>• 3</li> <li>• 4</li> <li>• 5</li> <li>• 6</li> <li>• 7</li> <li>• 8</li> </ul> <p><b>NOTE:</b></p> <ul style="list-style-type: none"> <li>• The options displayed could be different depending on the installed processor(s).</li> <li>• The options depend on the number of cores supported by the installed processor (All, 1, 2, N-1 for N-Core Processors)</li> </ul>
<b>Intel SpeedStep</b>	Allows you to enable or disable the Intel SpeedStep feature. Default Setting: <b>Enable Intel SpeedStep</b>
<b>C States</b>	Allows you to enable or disable the additional processor sleep states.

Option	Description
	Default Setting: <b>Enabled</b>
<b>Intel TurboBoost</b>	Allows you to enable or disable the Intel TurboBoost mode of the processor. Default Setting: <b>Enable Intel TurboBoost</b>
<b>Hyper-Thread Control</b>	Allows you to enable or disable the HyperThreading in the processor. Default Setting: <b>Enabled</b>
<b>Cache Prefetch</b>	Default Setting: <b>Enable Hardware Prefetch and Adjacent Cache Line Prefetch</b>
<b>Dell Reliable Memory Technology (RMT)</b>	Allows you to identify and isolate memory errors in system RAM.. Default Setting: <b>Enable Dell Reliable Memory Technology (RMT)</b>
<b>System Isochronous Mode</b>	Allows you to enable or disable this mode to reduce latency of memory transactions at the expense of bandwidth. :  Click one of the options: <ul style="list-style-type: none"> <li>• <b>Disabled</b>(Default)</li> <li>• <b>Enabled</b></li> </ul>
<b>RAS Support</b>	Allows you to report or log errors caused by memory failures, the PCIe failures, CPU failures. The options are: <ul style="list-style-type: none"> <li>• <b>Enable on Memory modules</b></li> <li>• <b>Enable on PCIe modules</b></li> <li>• <b>Enable on CPU modules</b></li> </ul> The options are not set by default.

## Power management

Table 9. Power Management

Option	Description
<b>AC Recovery</b>	Specifies how the computer will respond when AC power is applied after a AC power loss. You can set the AC Recovery to: <ul style="list-style-type: none"> <li>• <b>Power Off</b> (Default)</li> <li>• Power On</li> <li>• Last Power State</li> </ul>
<b>Auto On Time</b>	Allows you to set the time at which the computer must turn on automatically. The options are: <ul style="list-style-type: none"> <li>• <b>Disabled</b> (Default)</li> <li>• Every Day</li> <li>• Weekdays</li> <li>• Select Days</li> </ul>
<b>Deep Sleep Control</b>	Allows you to define the controls when Deep Sleep is enabled. <ul style="list-style-type: none"> <li>• <b>Disabled</b> (Default)</li> </ul>



Option	Description
	<ul style="list-style-type: none"> <li>Enabled in S5 only</li> <li>Enabled in S4 and S5</li> </ul>
<b>USB Wake Support</b>	<p>Allows you to enable USB devices to wake the system from standby.</p> <ul style="list-style-type: none"> <li><b>Enable USB Wake Support</b></li> </ul> <p>Default Setting: The option is disabled.</p>
<b>Wake on LAN</b>	<p>This option allows the computer to power up from the off state when triggered by a special LAN signal. Wake-up from the Standby state is unaffected by this setting and must be enabled in the operating system. This feature only works when the computer is connected to AC power supply.</p> <ul style="list-style-type: none"> <li><b>Disabled</b> - Does not allow the system to power on by special LAN signals when it receives a wake-up signal from the LAN or wireless LAN.</li> <li><b>LAN Only</b> - Allows the system to be powered on by special LAN signals.</li> <li><b>LAN with PXE Boot</b> - Allows the system to power on and immediately boot to PXE when it receives a wake-up packet sent to the system in either the S4 or S5 state.</li> </ul> <p>This option is Disabled by default.</p>
<b>Block Sleep</b>	<p>Allows you to block entering to sleep (S3 state) in OS Environment.</p> <p>Default Setting: <b>Disabled</b></p>

## POST behavior

Table 10. POST Behavior

Option	Description
<b>Numlock LED</b>	Specifies if the NumLock function can be enabled when the system boots. This option is enabled by default.
<b>Keyboard Errors</b>	Specifies whether keyboard related errors are reported when it boots. This option is enabled by default.
<b>Fastboot</b>	<p>Allows you to speed up the boot process by bypassing some compatibility steps. The options are:</p> <ul style="list-style-type: none"> <li>Minimal</li> <li><b>Thorough</b> - This option is enabled by default.</li> <li>Auto</li> </ul>

## Virtualization support

Table 11. Virtualization Support

Option	Description
<b>Virtualization</b>	<p>This option specifies whether a Virtual Machine Monitor (VMM) can utilize the additional hardware capabilities provided by Intel Virtualization technology.</p> <ul style="list-style-type: none"> <li><b>Enable Intel Virtualization Technology</b> - This option is enabled by default.</li> </ul>
<b>VT for Direct I/O</b>	Enables or disables the Virtual Machine Monitor (VMM) from utilizing the additional hardware capabilities provided by Intel Virtualization technology for direct I/O.

Option	Description
	<ul style="list-style-type: none"> <li>• <b>Enable VT for Direct I/O</b> - This option is enabled by default.</li> </ul>
<b>Trusted Execution</b>	<p>Allows you to specify whether a Measured Virtual Machine Monitor (MVMM) can utilize the additional hardware capabilities provided by Intel Trusted Execution Program.</p> <ul style="list-style-type: none"> <li>• <b>Trusted Execution</b> - This option is disabled by default.</li> </ul>

## Maintenance

Table 12. Maintenance

Option	Description
<b>Service Tag</b>	Displays the service tag of your computer.
<b>Asset Tag</b>	Allows you to create a system asset tag if an asset tag is not already set. This option is not set by default.
<b>SERR Messages</b>	Controls the SERR message mechanism. This option is not set by default. Some graphics cards require that the SERR message mechanism be disabled.

## System logs

Table 13. System Logs

Option	Description
<b>BIOS events</b>	<p>Displays the system event log and allows you to clear the log.</p> <ul style="list-style-type: none"> <li>• Clear Log</li> </ul>

## Engineering configurations

Table 14. Engineering configurations

Option	Description
<b>ASPM</b>	<ul style="list-style-type: none"> <li>• <b>Auto</b> (Default)</li> <li>• L1 Only</li> <li>• Disabled</li> <li>• L0s and L1</li> <li>• L0s Only</li> </ul>
<b>Pcie LinkSpeed</b>	<ul style="list-style-type: none"> <li>• <b>Auto</b> (Default)</li> <li>• Gen1</li> <li>• Gen2</li> <li>• Gen3</li> </ul>

## Updating the BIOS in Windows

It is recommended to update your BIOS (System Setup), when you replace the system board or if an update is available. For laptops, ensure that your computer battery is fully charged and connected to a power outlet





① **NOTE:** If BitLocker is enabled, it must be suspended prior to updating the system BIOS, and then re-enabled after the BIOS update is completed.

- 1 Restart the computer.
- 2 Go to **Dell.com/support**.
  - Enter the **Service Tag** or **Express Service Code** and click **Submit**.
  - Click **Detect Product** and follow the instructions on screen.
- 3 If you are unable to detect or find the Service Tag, click **Choose from all products**.
- 4 Choose the **Products** category from the list.

① **NOTE:** Choose the appropriate category to reach the product page

- 5 Select your computer model and the **Product Support** page of your computer appears.
- 6 Click **Get drivers** and click **Drivers and Downloads**.

The Drivers and Downloads section opens.
- 7 Click **Find it myself**.
- 8 Click **BIOS** to view the BIOS versions.
- 9 Identify the latest BIOS file and click **Download**.
- 10 Select your preferred download method in the **Please select your download method below** window, click **Download File**.

The **File Download** window appears.
- 11 Click **Save** to save the file on your computer.
- 12 Click **Run** to install the updated BIOS settings on your computer.

Follow the instructions on the screen.

① **NOTE:** It is recommended not to update the BIOS version for more than three revisions. For example: If you want to update the BIOS from 1.0 to 7.0, then install version 4.0 first and then install version 7.0.

## Updating BIOS on systems with bitlocker enabled

⚠ **CAUTION:** If BitLocker is not suspended before updating the BIOS, the next time you reboot the system it will not recognize the BitLocker key. You will then be prompted to enter the recovery key to progress and the system will ask for this on each reboot. If the recovery key is not known this can result in data loss or an unnecessary operating system re-install. For more information on this subject, see Knowledge Article: <http://www.dell.com/support/article/us/en/19/SLN153694/updating-bios-on-systems-with-bitlocker-enabled>

## Updating your system BIOS using a USB flash drive

If the system cannot load into Windows but there is still a need to update the BIOS, download the BIOS file using another system and save it to a bootable USB Flash Drive.

① **NOTE:** You will need to use a bootable USB Flash drive. Please refer to the following article for further details: <http://www.dell.com/support/article/us/en/19/SLN143196/how-to-create-a-bootable-usb-flash-drive-using-dell-diagnostic-deployment-package--dddp->

- 1 Download the BIOS update .EXE file to another system.
- 2 Copy the file e.g. O9010A12.EXE onto the bootable USB Flash drive.
- 3 Insert the USB Flash drive into the system that requires the BIOS update.
- 4 Restart the system and press F12 when the Dell Splash logo appears to display the One Time Boot Menu.
- 5 Using arrow keys, select **USB Storage Device** and click Return.
- 6 The system will boot to a Diag C:\> prompt.
- 7 Run the file by typing the full filename e.g. O9010A12.exe and press Return.
- 8 The BIOS Update Utility will load, follow the instructions on screen.



Figure 1. DOS BIOS Update Screen

## Updating the Dell BIOS in Linux and Ubuntu environments

If you want to update the system BIOS in a Linux environment such as Ubuntu, see <http://www.dell.com/support/article/us/en/19/SLN171755/updating-the-dell-bios-in-linux-and-ubuntu-environments>.

## Flashing the BIOS from the F12 One-Time boot menu

Updating your system BIOS using a BIOS update .exe file copied to a FAT32 USB key and booting from the F12 one time boot menu.

### BIOS Update

You can run the BIOS update file from Windows using a bootable USB key or you can also update the BIOS from the F12 One-Time boot menu on the system.

Most Dell systems built after 2012 have this capability and you can confirm by booting your system to the F12 One-Time Boot Menu to see if BIOS FLASH UPDATE is listed as a boot option for your system. If the option is listed, then the BIOS supports this BIOS update option.

**NOTE:** Only systems with BIOS Flash Update option in the F12 One-Time Boot Menu can use this function.

### Updating from the One-Time Boot Menu

To update your BIOS from the F12 One-Time boot menu, you will need:

- USB key formatted to the FAT32 file system (key does not have to be bootable)
- BIOS executable file that you downloaded from the Dell Support website and copied to the root of the USB key
- AC power adapter connected to the system
- Functional system battery to flash the BIOS

Perform the following steps to execute the BIOS update flash process from the F12 menu:

**CAUTION:** Do not power off the system during the BIOS update process. Powering off the system could make the system fail to boot.

- 1 From a power off state, insert the USB key where you copied the flash into a USB port of the system .
- 2 Power on the system and press the F12 key to access the One-Time Boot Menu, Highlight BIOS Flash Update using the arrow keys then press **Enter**.



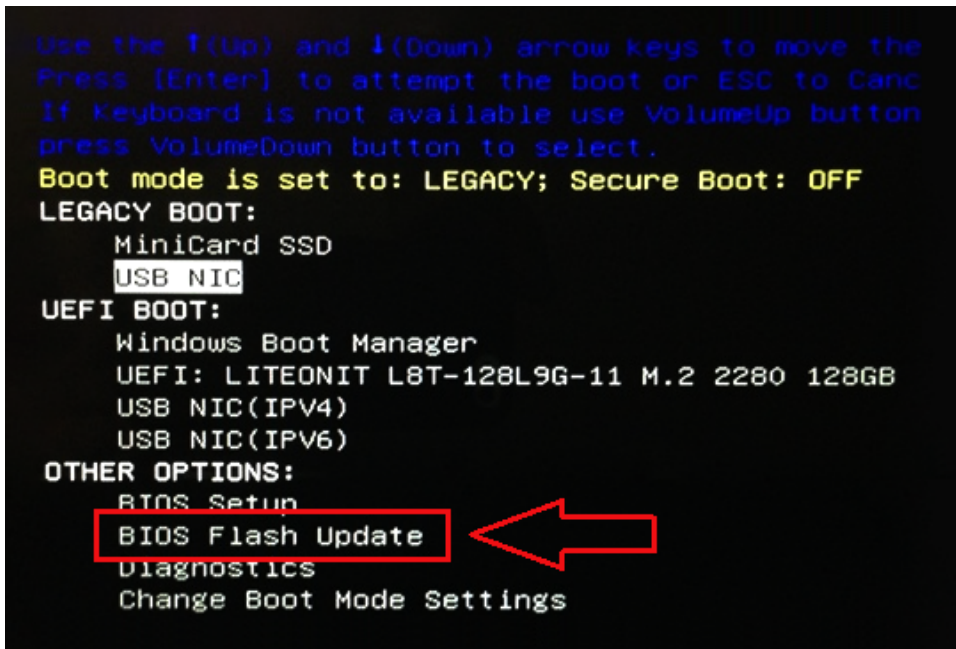

- 3 The Bios flash menu will open then click the browse button.

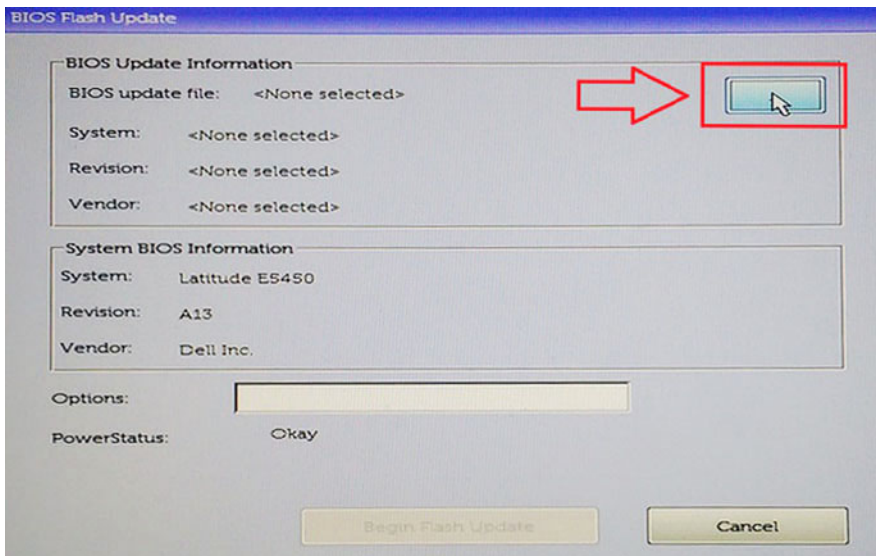

- 4 The E5450A14.exe file is shown as an example in the following screenshot. The actual file name may vary.

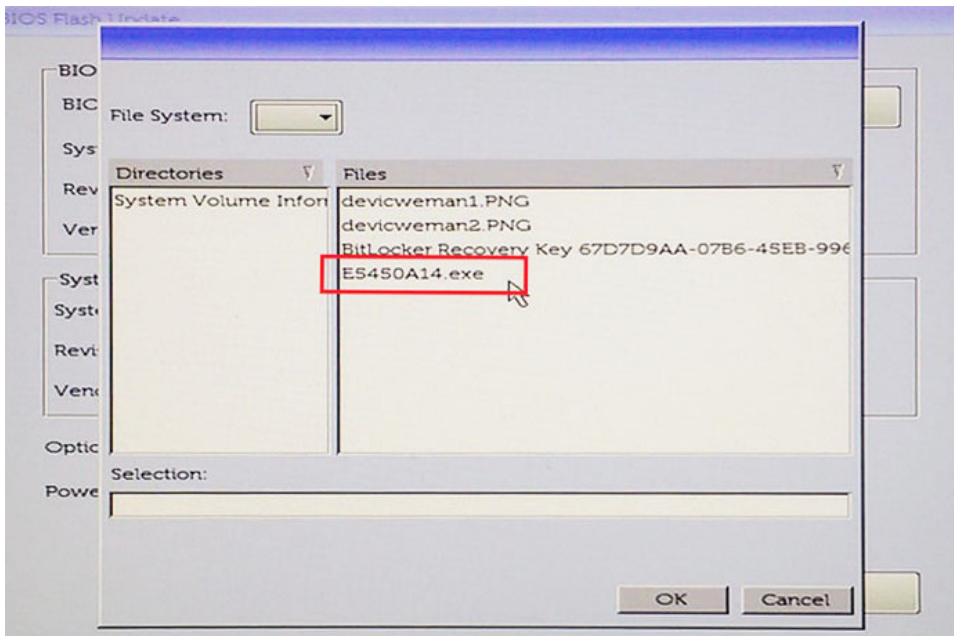

- 5 Once the file is selected, it will show in the file selection box and you can click the OK button to continue.

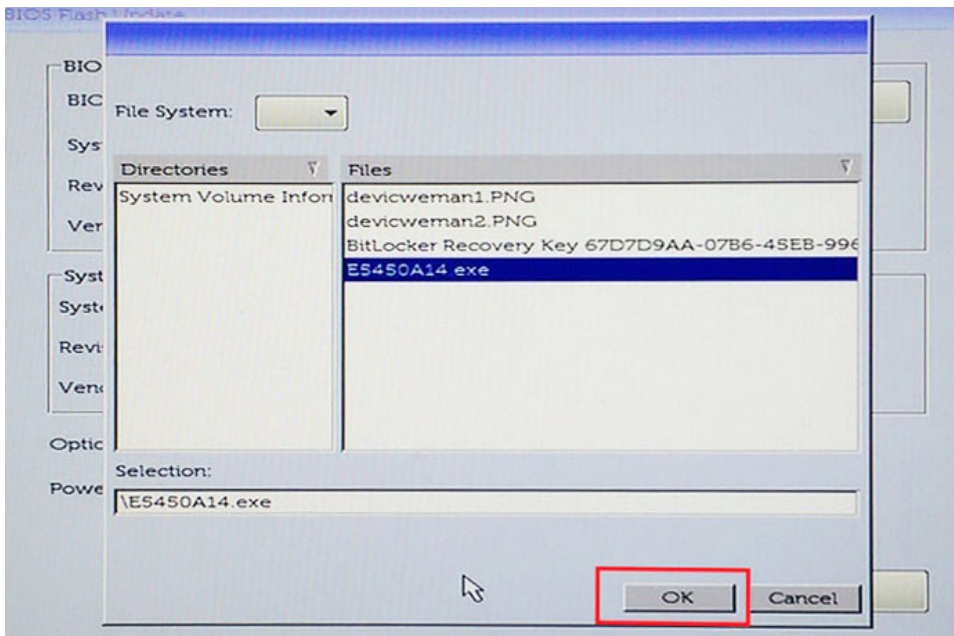

- 6 Click the **Begin Flash Update** button.



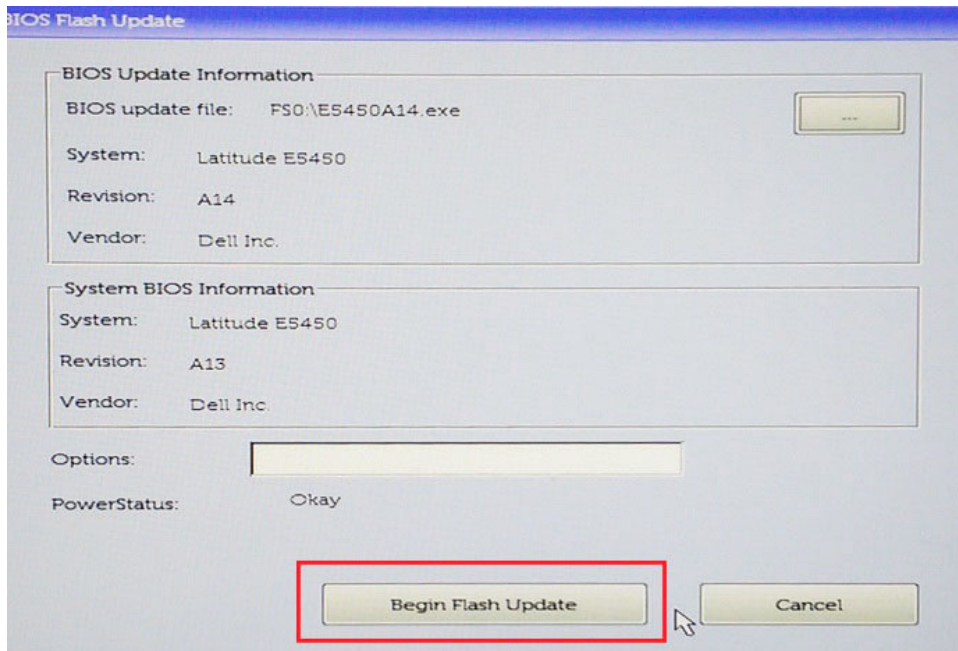

- 7 A warning box is displayed asking you if you want to proceed. Click the Yes button to begin the flash.

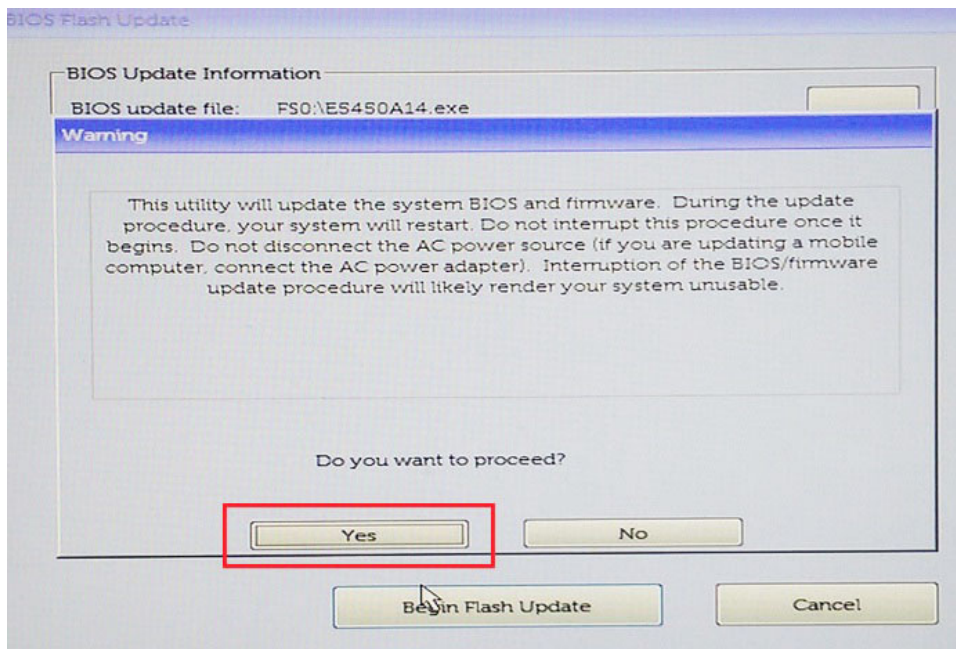

- 8 At this point the BIOS flash will execute, the system will reboot and then the BIOS flash will start and a progress bar will show the progress of the flash. Depending on the changes included in the update, the progress bar may go from zero to 100 multiple times and the flash process could take as long as 10 minutes. Generally this process takes two to three minutes.



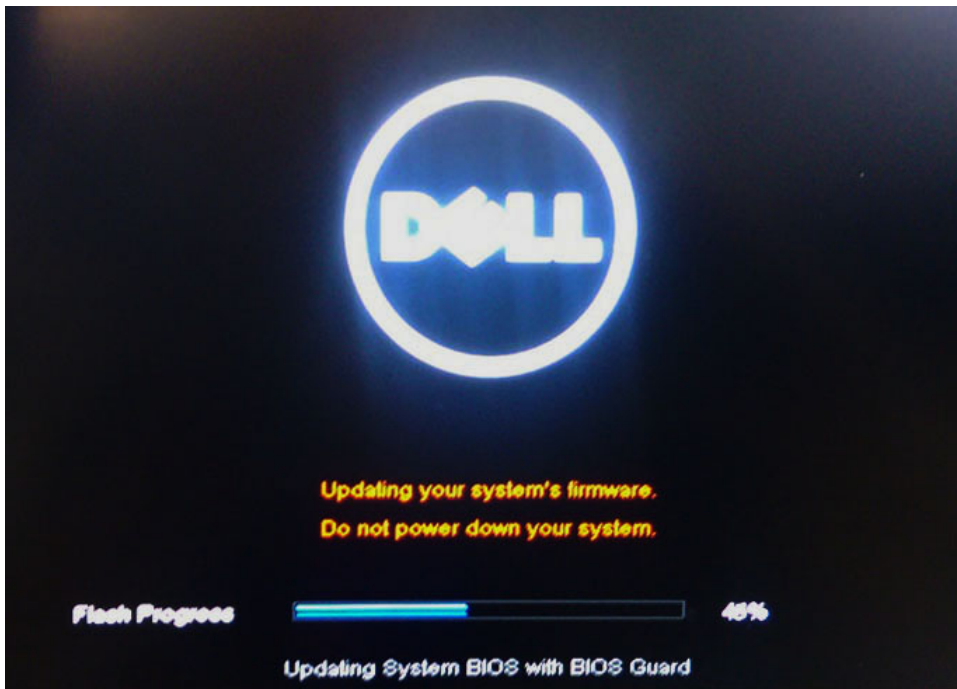

9 Once complete, the system will reboot and the BIOS update process is completed.

## System and setup password

You can create a system password and a setup password to secure your computer.

Password type	Description
System password	Password that you must enter to log on to your system.
Setup password	Password that you must enter to access and make changes to the BIOS settings of your computer.

⚠ **CAUTION:** The password features provide a basic level of security for the data on your computer.

⚠ **CAUTION:** Anyone can access the data stored on your computer if it is not locked and left unattended.

📘 **NOTE:** System and setup password feature is disabled.

## Assigning a system password and setup password

You can assign a new **System Password** only when the status is in **Not Set**.

To enter the system setup, press F2 immediately after a power-on or re-boot.

- 1 In the **System BIOS** or **System Setup** screen, select **Security** and press Enter.  
The **Security** screen is displayed.
- 2 Select **System Password** and create a password in the **Enter the new password** field.  
Use the following guidelines to assign the system password:
  - A password can have up to 32 characters.
  - The password can contain the numbers 0 through 9.
  - Only lower case letters are valid, upper case letters are not allowed.
  - Only the following special characters are allowed: space, ("), (+), (.), (-), (.), (/), (:), ([), (\), (]), (`).
- 3 Type the system password that you entered earlier in the **Confirm new password** field and click **OK**.
- 4 Press Esc and a message prompts you to save the changes.



- 5 Press Y to save the changes.  
The computer reboots.

## Deleting or changing an existing system and or setup password

Ensure that the **Password Status** is Unlocked (in the System Setup) before attempting to delete or change the existing System and/or Setup password. You cannot delete or change an existing System or Setup password, if the **Password Status** is Locked. To enter the System Setup, press F2 immediately after a power-on or reboot.

- 1 In the **System BIOS** or **System Setup** screen, select **System Security** and press Enter.  
The **System Security** screen is displayed.
- 2 In the **System Security** screen, verify that **Password Status** is **Unlocked**.
- 3 Select **System Password**, alter or delete the existing system password and press Enter or Tab.
- 4 Select **Setup Password**, alter or delete the existing setup password and press Enter or Tab.

**NOTE:** If you change the System and/or Setup password, re-enter the new password when promoted. If you delete the System and/or Setup password, confirm the deletion when promoted.

- 5 Press Esc and a message prompts you to save the changes.
- 6 Press Y to save the changes and exit from System Setup.  
The computer reboots.

# Software

This chapter details the supported operating systems along with instructions on how to install the drivers.

Topics:

- Supported operating system
- Downloading drivers
- Chipset driver
- Graphics controller driver
- USB drivers
- Network drivers
- Audio drivers
- Ports
- Storage controller drivers
- Other drivers

## Supported operating system

**Table 15. Operating systems**

Windows 10	<ul style="list-style-type: none"> <li>• Factory installed Windows 10 Pro—64-bit</li> <li>• Factory installed Win 10 Enterprise—64 bit</li> </ul>
Windows 7	Windows 7 Pro—64-bit
Linux	<ul style="list-style-type: none"> <li>• RHEL 7.3</li> <li>• Ubuntu 16.04</li> <li>• NeoKylin v6.0</li> </ul>

## Downloading drivers

- 1 Turn on the computer.
- 2 Go to **Dell.com/support**.
- 3 Click **Product Support**, enter the Service Tag of your system, and then click **Submit**.

**NOTE:** If you do not have the Service Tag, use the auto detect feature or manually browse for your system model.

- 4 Click **Drivers and Downloads**.
- 5 Select the operating system installed on your system.
- 6 Scroll down the page and select the driver to install.
- 7 Click **Download File** to download the driver for your system.
- 8 After the download is complete, navigate to the folder where you saved the driver file.
- 9 Double-click the driver file icon and follow the instructions on the screen.



# Chipset driver

Verify if the Intel chipset and Intel Management Engine Interface drivers are already installed in the computer.

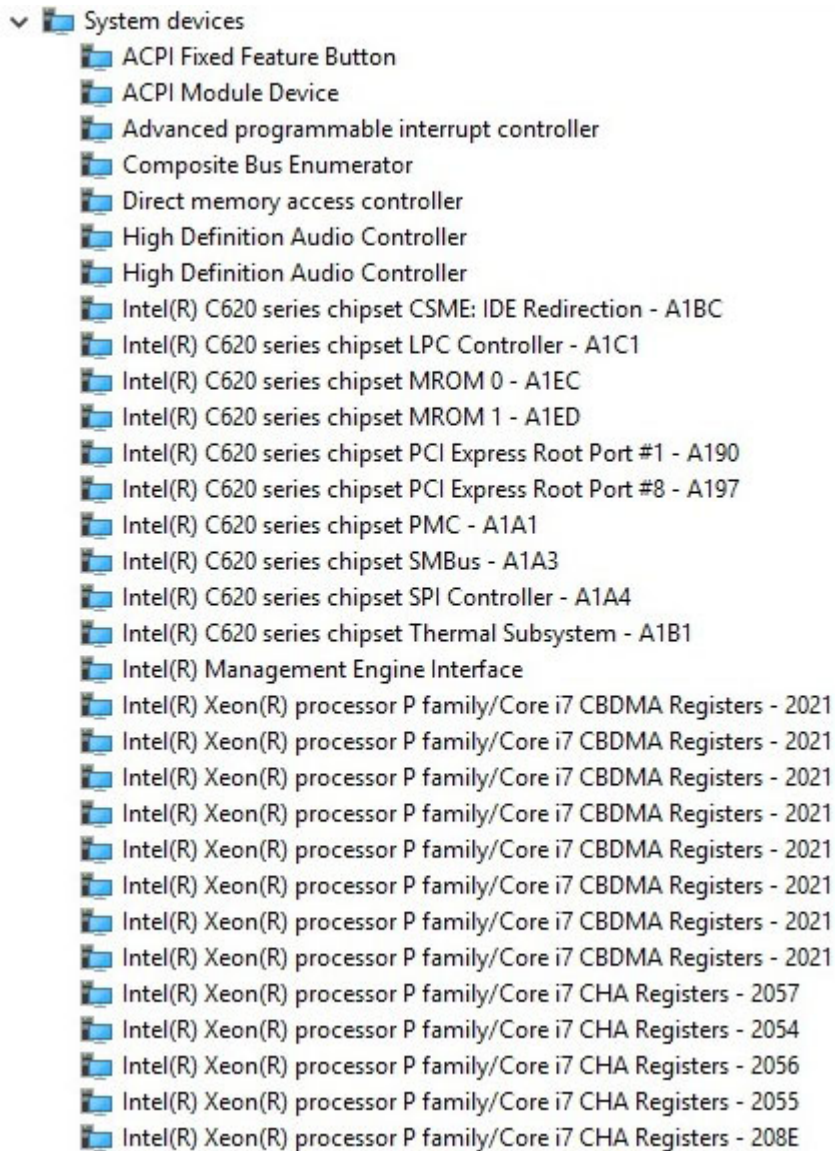

# Graphics controller driver

Verify if the graphics controller driver is already installed in the computer.

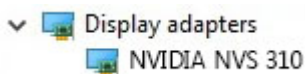



# USB drivers

Verify if the USB drivers are already installed in the computer.

- ▼  Universal Serial Bus controllers
  -  Generic SuperSpeed USB Hub
  -  Generic USB Hub
  -  Intel(R) USB 3.0 eXtensible Host Controller - 1.0 (Microsoft)
  -  USB Composite Device
  -  USB Mass Storage Device
  -  USB Root Hub (xHCI)

## Network drivers

This system comes with both LAN and WiFi drivers and is able to detect the LAN and WiFi without going through the drivers installation.

- ▼  Network adapters
  -  Intel(R) Ethernet Connection (3) I219-LM
  -  Intel(R) I210 Gigabit Network Connection

## Audio drivers

Verify if audio drivers are already installed in the computer.

- ▼  Sound, video and game controllers
  -  High Definition Audio Device
  -  Realtek Audio
- ▼  Audio inputs and outputs
  -  Speakers / Headphones (Realtek Audio)



## Ports

Verify if the drivers for the ports are already installed in the computer.

- ▼  Ports (COM & LPT)
  -  Communications Port (COM1)
  -  Intel(R) Active Management Technology - SOL (COM3)

## Storage controller drivers

Verify if the storage controller drivers are installed in the computer.

- ▼  Storage controllers
  -  Intel(R) C600+/C220+ series chipset SATA RAID Controller
  -  Intel(R) C600+/C220+ series chipset sSATA AHCI Controller
  -  Microsoft Storage Spaces Controller

## Other drivers

This section lists driver details for all the other components in the Device Manager.

## Security device drivers

Verify if the security device drivers are installed in the computer.







- ▼  Security devices
  -  Trusted Platform Module 1.2



## Software device drivers

Verify if the software device drivers are installed in the computer.

- ▼  Software devices
  -  Microsoft Device Association Root Enumerator
  -  Microsoft GS Wavetable Synth

## Human Interface Devices

Verify if the Human Interface device drivers are installed in the computer.

- ▼  Human Interface Devices
  -  USB Input Device

## Portable Devices

Verify if the portable device drivers are installed in the computer.

- ▼  Portable Devices
  -  D:\

# Troubleshooting

The following section describes common troubleshooting steps that can be performed to resolve certain problems on your computer.

## Dell Enhanced Pre-Boot System Assessment — ePSA diagnostic 3.0

You can invoke the ePSA diagnostics by performing either of the following steps:

- Press the F12 key when the system boots and choosing **Diagnostics** option.
- Press Fn+PWR when the system boots.

For more details, see [Dell ePSA Diagnostic 3.0](#).

### Running the ePSA diagnostics

- 1 Power-on the computer.
- 2 As the computer boots, press the F12 key as the Dell logo appears.
- 3 On the boot menu screen, select the **Diagnostics** option.
- 4 Click the arrow key at the bottom left corner.  
Diagnostics front page is displayed.
- 5 Press the arrow in the lower-right corner to go to the page listing.  
The items detected are listed.
- 6 To run a diagnostic test on a specific device, press Esc and click **Yes** to stop the diagnostic test.
- 7 Select the device from the left pane and click **Run Tests**.
- 8 If there are any issues, error codes are displayed.  
Note the error code and validation number and contact Dell.

### Testing memory using ePSA

- 1 Turn on or restart your system.
- 2 Perform one of the following actions after the Dell logo is displayed:
  - With keyboard — Press **F12**.

The PreBoot System Assessment (PSA) starts on your system.

**NOTE:** If you wait too long and the operating system logo appears, continue to wait until you see the desktop. Turn off the laptop and try again.



# Preboot blinking power button codes

**Table 16. Power button LED state**

Power Button LED State	Description
Off	Power is Off. LED is blank.
Blinking Amber	Initial State of LED at power up. See the table below for Blinking Amber pattern diagnostic suggestions and possible failures.
Blinking White	System is in a low power state, either S1 or S3. This does not indicate a fault condition.
Solid Amber	The second state of the LED at power up, indicates that the POWER_GOOD signal is active and it is probable that the power supply is fine.
Solid White	System is in S0 state. This is the normal power states of a functioning machine. The BIOS will turn the LED to this states to indicate it has started fetching op-codes.

**Table 17. Diagnostic Indicator table**

Power Light: Amber-White Blinking	Amber/White Blinking Pattern	Problem Description	Suggested Resolution
1-1	1 amber blink followed by a short pause, 1 white blink, long pause, then repeats	Faulty System board	To troubleshoot the issue with system board, contact Tech support.
1-2	1 amber blink followed by a short pause, 2 white blinks, long pause, then repeats	Bad system board, Power Supply or Power Supply cabling	<ul style="list-style-type: none"> <li>If you can assist to troubleshoot, narrow down the issue with PSU BIST Test, reseal cable.</li> <li>If nothing works, contact Tech Support</li> </ul>
1-3	1 amber blink followed by a short pause, 3 white blinks, long pause, then repeats	Bad system board, Memory or Processor	<ul style="list-style-type: none"> <li>If you can assist to troubleshoot, narrow down the issue by reseating memory and swapping a known good memory if available.</li> <li>If nothing works, contact Tech Support</li> </ul>
2-1	2 amber blinks followed by a short pause, 1 white blink, long pause, then repeats	Bad Processor	<ul style="list-style-type: none"> <li>CPU configuration activity is in progress or a CPU failure was detected.</li> <li>Contact Tech Support</li> <li>If you can assist to troubleshoot, narrow down the issue by ensuring CPU 0 is installed, CPU0 and CPU1 is an identical matching pair and swapping a known good CPUs if available.</li> </ul>

Power Light: Amber-White Blinking	Amber/White Blinking Pattern	Problem Description	Suggested Resolution
			<ul style="list-style-type: none"> <li>If nothing works, contact Tech Support</li> </ul>
2-2	2 amber blinks followed by a short pause, 2 white blinks, long pause, then repeats	Motherboard: BIOS ROM failure	<ul style="list-style-type: none"> <li>System is in Recovery Mode.</li> <li>Flash latest BIOS version. If problem persists, contact Tech Support</li> </ul>
2-3	2 amber blinks followed by a short pause, 3 white blinks, long pause, then repeats	No Memory	<ul style="list-style-type: none"> <li>If customer can assist to troubleshoot, narrow down the issue by removing the memory module one by one to determine which one failed and swapping to a known good memory if available to confirm.</li> <li>Contact Tech Support</li> </ul>
2-4	2 amber blinks followed by a short pause, 4 white blinks, long pause, then repeats	Memory/RAM failure	<ul style="list-style-type: none"> <li>If customer can assist to troubleshoot, narrow down the issue by removing the memory module one by one to determine which one failed and swapping to a known good memory if available to confirm.</li> <li>Contact Tech Support</li> </ul>
2-5	2 amber blinks followed by a short pause, 5 white blinks, long pause, then repeats	Invalid memory installed	<ul style="list-style-type: none"> <li>Memory subsystem configuration activity is in progress. Memory modules have been detected but appear to be incompatible or in an invalid configuration.</li> <li>If customer can assist to troubleshoot, narrow down the issue by removing one by one the memory on motherboard to determine which one failed.</li> <li>Contact Tech Support.</li> </ul>
2-6	2 amber blinks followed by a short pause, 6 white blinks, long pause, then repeats	Motherboard: Chipset	<ul style="list-style-type: none"> <li>Fatal system board failure detected.</li> <li>If customer can assist to troubleshoot, narrow down the issue by removing one by one the component on motherboard to determine which one failed.</li> <li>If you identified any of the components failed, replace the Component.</li> <li>Contact Tech Support.</li> </ul>
3-2	3 amber blinks followed by a short pause, 2 white blinks, long pause, then repeats	PCI Device or Video	<ul style="list-style-type: none"> <li>PCI device configuration activity is in progress or PCI device failure was detected.</li> <li>If you can assist to troubleshoot, narrow down</li> </ul>

Power Light: Amber-White Blinking	Amber/White Blinking Pattern	Problem Description	Suggested Resolution
			<p>the issue by reseating PCI card and removing one by one to determine which card failed.</p> <ul style="list-style-type: none"> <li>• Contact Tech Support.</li> </ul>
3-3	3 amber blinks followed by a short pause, 3 white blinks, long pause, then repeats	BIOS Recovery 1	<ul style="list-style-type: none"> <li>• System is in Recovery Mode.</li> <li>• Flash latest BIOS version. If problem persists, contact Tech Support</li> </ul>
3-4	3 amber blinks followed by a short pause, 4 white blinks, long pause, then repeats	BIOS Recovery 2	<ul style="list-style-type: none"> <li>• System is in Recovery Mode.</li> <li>• Flash latest BIOS version. If problem persists, contact Tech Support</li> </ul>
4-5	4 amber blinks followed by a short pause, 5 white blinks, long pause, then repeats	PCIe Add-in Card population issue	<ul style="list-style-type: none"> <li>• PCI device is installed on CPU1 slot and CPU1 is not installed.</li> <li>• If you can assist to troubleshoot, move all PCIe card in CPU1 slot to CPU0 slot. An alternative would be install an identical CPU as CPU0 to CPU1 socket.</li> <li>• Contact Tech Support</li> </ul>
4-6	4 amber blinks followed by a short pause, 6 white blinks, long pause, then repeats	RAID Volume degraded	<ul style="list-style-type: none"> <li>• RAID volume is degraded.</li> <li>• If you can assist to troubleshoot, us F12 menu to enter Device Configuration tab. Rebuild the RAID volume if possible</li> <li>• Contact Tech Support.</li> </ul>
4-7	4 amber blinks followed by a short pause, 7 white blinks, long pause, then repeats	System Side cover is missing	<ul style="list-style-type: none"> <li>• System side cover(either left or right) is missing.</li> <li>• Unplug power, Install back all side covers back to the chassis and plug in power.</li> <li>• Contact Tech Support.</li> </ul>



# Contacting Dell

 **NOTE:** If you do not have an active Internet connection, you can find contact information on your purchase invoice, packing slip, bill, or Dell product catalog.

Dell provides several online and telephone-based support and service options. Availability varies by country and product, and some services may not be available in your area. To contact Dell for sales, technical support, or customer service issues:

- 1 Go to **Dell.com/support**.
- 2 Select your support category.
- 3 Verify your country or region in the **Choose a Country/Region** drop-down list at the bottom of the page.
- 4 Select the appropriate service or support link based on your need.

