

# Inspiron 3480

## Service Manual



Identifier	GUID-5B8DE7B7-879F-45A4-88E0-732155904029
Status	Released

## Notes, cautions, and warnings

 **NOTE:** A NOTE indicates important information that helps you make better use of your product.

 **CAUTION:** A CAUTION indicates either potential damage to hardware or loss of data and tells you how to avoid the problem.

 **WARNING:** A WARNING indicates a potential for property damage, personal injury, or death.

Identifier	GUID-089FFA4B-3A62-4B51-BDE1-309C58A451D9
Status	Released

© 2018 Dell Inc. or its subsidiaries. All rights reserved. Dell, EMC, and other trademarks are trademarks of Dell Inc. or its subsidiaries. Other trademarks may be trademarks of their respective owners.

# Contents

<b>1 Before working inside your computer</b>	<b>9</b>
Before you begin	9
<b>2 After working inside your computer</b>	<b>10</b>
<b>3 Safety instructions</b>	<b>11</b>
Electrostatic discharge—ESD protection	11
ESD field service kit	12
Components of an ESD field service kit	12
ESD protection summary	13
Transporting sensitive components	13
Lifting equipment	13
<b>4 Recommended tools</b>	<b>14</b>
<b>5 Screw list</b>	<b>15</b>
<b>6 Removing the base cover</b>	<b>17</b>
Procedure	17
<b>7 Replacing the base cover</b>	<b>19</b>
Procedure	19
<b>8 Removing the battery</b>	<b>22</b>
Lithium-ion battery precautions	22
Prerequisites	22
Procedure	22
<b>9 Replacing the battery</b>	<b>24</b>
Procedure	24
Post-requisites	25
<b>10 Removing the memory modules</b>	<b>26</b>
Prerequisites	26
Procedure	26
<b>11 Replacing the memory modules</b>	<b>28</b>
Procedure	28
Post-requisites	28
<b>12 Removing the wireless card</b>	<b>29</b>
Prerequisites	29
Procedure	29

<b>13 Replacing the wireless card.....</b>	<b>32</b>
Procedure.....	32
Post-requisites.....	33
<b>14 Removing the coin-cell battery.....</b>	<b>34</b>
Prerequisites.....	34
Procedure.....	34
<b>15 Replacing the coin-cell battery.....</b>	<b>36</b>
Procedure.....	36
Post-requisites.....	37
<b>16 Removing the fan.....</b>	<b>38</b>
Prerequisites.....	38
Procedure.....	38
<b>17 Replacing the fan.....</b>	<b>40</b>
Procedure.....	40
Post-requisites.....	41
<b>18 Removing the heat sink.....</b>	<b>42</b>
Prerequisites.....	42
Procedure.....	42
<b>19 Replacing the heat sink.....</b>	<b>44</b>
Procedure .....	44
Post-requisites.....	45
<b>20 Removing the solid-state drive/Intel Optane memory module.....</b>	<b>46</b>
Prerequisites.....	46
Procedure.....	46
<b>21 Replacing the solid-state drive/Intel Optane memory module.....</b>	<b>48</b>
Procedure .....	48
Post-requisites.....	49
<b>22 Removing the hard drive.....</b>	<b>50</b>
Prerequisites.....	50
Procedure.....	50
<b>23 Replacing the hard drive.....</b>	<b>53</b>
Procedure.....	53
Post-requisites.....	54
<b>24 Removing the touchpad.....</b>	<b>55</b>
Prerequisites.....	55
Procedure.....	55



<b>25 Replacing the touchpad.....</b>	<b>58</b>
Procedure.....	58
Post-requisites.....	59
<b>26 Removing the speakers.....</b>	<b>60</b>
Prerequisites.....	60
Procedure.....	60
<b>27 Replacing the speakers.....</b>	<b>62</b>
Procedure.....	62
Post-requisites.....	63
<b>28 Removing the I/O board.....</b>	<b>64</b>
Prerequisites.....	64
Procedure.....	64
<b>29 Replacing the I/O board.....</b>	<b>66</b>
Procedure .....	66
Post-requisites.....	67
<b>30 Removing the display assembly.....</b>	<b>68</b>
Prerequisites.....	68
Procedure.....	68
<b>31 Replacing the display assembly.....</b>	<b>73</b>
Procedure .....	73
Post-requisites.....	74
<b>32 Removing the power-button board.....</b>	<b>75</b>
Prerequisites.....	75
Procedure.....	75
<b>33 Replacing the power-button board.....</b>	<b>77</b>
Procedure .....	77
Post-requisites.....	78
<b>34 Removing the system board.....</b>	<b>79</b>
Prerequisites.....	79
Procedure.....	79
<b>35 Replacing the system board.....</b>	<b>82</b>
Procedure .....	82
Post-requisites.....	84
Entering the Service Tag in the BIOS setup program.....	84
<b>36 Removing the power button with fingerprint reader.....</b>	<b>86</b>
Prerequisites.....	86

Procedure.....	86
<b>37 Replacing the power button with fingerprint reader.....</b>	<b>88</b>
Procedure .....	88
Post-requisites.....	89
<b>38 Removing the power-adapter port.....</b>	<b>90</b>
Prerequisites.....	90
Procedure.....	90
<b>39 Replacing the power-adapter port.....</b>	<b>92</b>
Procedure.....	92
Post-requisites.....	93
<b>40 Removing the palm-rest and keyboard assembly.....</b>	<b>94</b>
Prerequisites.....	94
Procedure.....	94
<b>41 Replacing the palm-rest and keyboard assembly.....</b>	<b>96</b>
Procedure.....	96
Post-requisites.....	97
<b>42 Removing the display bezel.....</b>	<b>98</b>
Prerequisites.....	98
Procedure.....	98
<b>43 Replacing the display bezel.....</b>	<b>101</b>
Procedure .....	101
Post-requisites.....	102
<b>44 Removing the camera.....</b>	<b>103</b>
Prerequisites.....	103
Procedure.....	103
<b>45 Replacing the camera.....</b>	<b>105</b>
Procedure .....	105
Post-requisites.....	106
<b>46 Removing the display panel.....</b>	<b>107</b>
Prerequisites.....	107
Procedure.....	107
<b>47 Replacing the display panel.....</b>	<b>109</b>
Procedure .....	109
Post-requisites.....	111
<b>48 Removing the display hinges.....</b>	<b>112</b>
Prerequisites.....	112

Procedure.....	112
<b>49 Replacing the display hinges.....</b>	<b>114</b>
Procedure .....	114
Post-requisites.....	115
<b>50 Removing the display cable.....</b>	<b>116</b>
Prerequisites.....	116
Procedure.....	116
<b>51 Replacing the display cable.....</b>	<b>118</b>
Procedure.....	118
Post-requisites.....	119
<b>52 Removing the display back-cover and antenna assembly.....</b>	<b>120</b>
Prerequisites.....	120
Procedure.....	120
<b>53 Replacing the display back-cover and antenna assembly.....</b>	<b>122</b>
Procedure.....	122
Post-requisites.....	122
<b>54 Device drivers.....</b>	<b>124</b>
Intel Chipset Software Installation Utility.....	124
Video drivers.....	124
Intel Serial IO driver.....	124
Intel Trusted Execution Engine Interface.....	124
Intel Virtual Button driver.....	125
Wireless and Bluetooth drivers.....	125
<b>55 System setup.....</b>	<b>126</b>
System setup.....	126
Entering BIOS setup program.....	126
Navigation keys.....	126
Boot Sequence.....	127
System setup options.....	127
Clearing CMOS settings.....	132
Clearing BIOS (System Setup) and System passwords.....	132
<b>56 Troubleshooting.....</b>	<b>134</b>
Flashing the BIOS.....	134
Flashing BIOS (USB key).....	134
Enhanced Pre-Boot System Assessment (ePSA) diagnostics.....	135
Running the ePSA diagnostics.....	135
System diagnostic lights.....	135
Enabling Intel Optane memory.....	137
Disabling Intel Optane memory.....	137
WiFi power cycle.....	137

Flea power release.....138



Identifier	GUID-5D3B1051-9384-409A-8D5B-
Status	Released

## Before working inside your computer

 **NOTE:** The images in this document may differ from your computer depending on the configuration you ordered.

Identifier	GUID-B2521C24-A407-4ABB-8022-6D88B53F0B94
Status	Released

## Before you begin

- 1 Save and close all open files and exit all open applications.
- 2 Shut down your computer. Click **Start** >  **Power** > **Shut down**.  
 **NOTE:** If you are using a different operating system, see the documentation of your operating system for shut-down instructions.
- 3 Disconnect your computer and all attached devices from their electrical outlets.
- 4 Disconnect all attached network devices and peripherals, such as keyboard, mouse, and monitor from your computer.
- 5 Remove any media card and optical disc from your computer, if applicable.

Identifier	GUID-06588814-2678-4667-9FF9-C
Status	Released

## After working inside your computer

 **CAUTION:** Leaving stray or loose screws inside your computer may severely damage your computer.

- 1 Replace all screws and ensure that no stray screws remain inside your computer.
- 2 Connect any external devices, peripherals, or cables you removed before working on your computer.
- 3 Replace any media cards, discs, or any other parts that you removed before working on your computer.
- 4 Connect your computer and all attached devices to their electrical outlets.
- 5 Turn on your computer.

Identifier	GUID-71128823-CE64-4E17-9439-D
Status	Released

## Safety instructions

Use the following safety guidelines to protect your computer from potential damage and ensure your personal safety.

- ⚠ WARNING:** Before working inside your computer, read the safety information that shipped with your computer. For more safety best practices, see the Regulatory Compliance home page at [www.dell.com/regulatory\\_compliance](http://www.dell.com/regulatory_compliance).
- ⚠ WARNING:** Disconnect all power sources before opening the computer cover or panels. After you finish working inside the computer, replace all covers, panels, and screws before connecting to the electrical outlet.
- ⚠ CAUTION:** To avoid damaging the computer, ensure that the work surface is flat and clean.
- ⚠ CAUTION:** To avoid damaging the components and cards, handle them by their edges, and avoid touching pins and contacts.
- ⚠ CAUTION:** You should only perform troubleshooting and repairs as authorized or directed by the Dell technical assistance team. Damage due to servicing that is not authorized by Dell is not covered by your warranty. See the safety instructions that shipped with the product or at [www.dell.com/regulatory\\_compliance](http://www.dell.com/regulatory_compliance).
- ⚠ CAUTION:** Before touching anything inside your computer, ground yourself by touching an unpainted metal surface, such as the metal at the back of the computer. While you work, periodically touch an unpainted metal surface to dissipate static electricity, which could harm internal components.
- ⚠ CAUTION:** When you disconnect a cable, pull on its connector or on its pull tab, not on the cable itself. Some cables have connectors with locking tabs or thumb-screws that you must disengage before disconnecting the cable. When disconnecting cables, keep them evenly aligned to avoid bending any connector pins. When connecting cables, ensure that the ports and connectors are correctly oriented and aligned.
- ⚠ CAUTION:** Press and eject any installed card from the media-card reader.

Identifier	GUID-E1EAA29F-F785-45A4-A7F8-3E717B40D541
Status	Released

## Electrostatic discharge—ESD protection

ESD is a major concern when you handle electronic components, especially sensitive components such as expansion cards, processors, memory DIMMs, and system boards. Very slight charges can damage circuits in ways that may not be obvious, such as intermittent problems or a shortened product life span. As the industry pushes for lower power requirements and increased density, ESD protection is an increasing concern.

Due to the increased density of semiconductors used in recent Dell products, the sensitivity to static damage is now higher than in previous Dell products. For this reason, some previously approved methods of handling parts are no longer applicable.

Two recognized types of ESD damage are catastrophic and intermittent failures.

- **Catastrophic** – Catastrophic failures represent approximately 20 percent of ESD-related failures. The damage causes an immediate and complete loss of device functionality. An example of catastrophic failure is a memory DIMM that has received a static shock and immediately generates a "No POST/No Video" symptom with a beep code emitted for missing or nonfunctional memory.
- **Intermittent** – Intermittent failures represent approximately 80 percent of ESD-related failures. The high rate of intermittent failures means that most of the time when damage occurs, it is not immediately recognizable. The DIMM receives a static shock, but the

tracing is merely weakened and does not immediately produce outward symptoms related to the damage. The weakened trace may take weeks or months to melt, and in the meantime may cause degradation of memory integrity, intermittent memory errors, etc.

The more difficult type of damage to recognize and troubleshoot is the intermittent (also called latent or "walking wounded") failure.

Perform the following steps to prevent ESD damage:

- Use a wired ESD wrist strap that is properly grounded. The use of wireless anti-static straps is no longer allowed; they do not provide adequate protection. Touching the chassis before handling parts does not ensure adequate ESD protection on parts with increased sensitivity to ESD damage.
- Handle all static-sensitive components in a static-safe area. If possible, use anti-static floor pads and workbench pads.
- When unpacking a static-sensitive component from its shipping carton, do not remove the component from the anti-static packing material until you are ready to install the component. Before unwrapping the anti-static packaging, ensure that you discharge static electricity from your body.
- Before transporting a static-sensitive component, place it in an anti-static container or packaging.

Identifier	GUID-A48EDCBD-2D76-4460-B709-223F43658255
Status	Released

## ESD field service kit

The unmonitored Field Service kit is the most commonly used service kit. Each Field Service kit includes three main components: anti-static mat, wrist strap, and bonding wire.

## Components of an ESD field service kit

The components of an ESD field service kit are:

- **Anti-Static Mat** – The anti-static mat is dissipative and parts can be placed on it during service procedures. When using an anti-static mat, your wrist strap should be snug and the bonding wire should be connected to the mat and to any bare metal on the system being worked on. Once deployed properly, service parts can be removed from the ESD bag and placed directly on the mat. ESD-sensitive items are safe in your hand, on the ESD mat, in the system, or inside a bag.
- **Wrist Strap and Bonding Wire** – The wrist strap and bonding wire can be either directly connected between your wrist and bare metal on the hardware if the ESD mat is not required, or connected to the anti-static mat to protect hardware that is temporarily placed on the mat. The physical connection of the wrist strap and bonding wire between your skin, the ESD mat, and the hardware is known as bonding. Use only Field Service kits with a wrist strap, mat, and bonding wire. Never use wireless wrist straps. Always be aware that the internal wires of a wrist strap are prone to damage from normal wear and tear, and must be checked regularly with a wrist strap tester in order to avoid accidental ESD hardware damage. It is recommended to test the wrist strap and bonding wire at least once per week.
- **ESD Wrist Strap Tester** – The wires inside of an ESD strap are prone to damage over time. When using an unmonitored kit, it is a best practice to regularly test the strap prior to each service call, and at a minimum, test once per week. A wrist strap tester is the best method for doing this test. If you do not have your own wrist strap tester, check with your regional office to find out if they have one. To perform the test, plug the wrist-strap's bonding-wire into the tester while it is strapped to your wrist and push the button to test. A green LED is lit if the test is successful; a red LED is lit and an alarm sounds if the test fails.
- **Insulator Elements** – It is critical to keep ESD sensitive devices, such as plastic heat sink casings, away from internal parts that are insulators and often highly charged.
- **Working Environment** – Before deploying the ESD Field Service kit, assess the situation at the customer location. For example, deploying the kit for a server environment is different than for a desktop or portable environment. Servers are typically installed in a rack within a data center; desktops or portables are typically placed on office desks or cubicles. Always look for a large open flat work area that is free of clutter and large enough to deploy the ESD kit with additional space to accommodate the type of system that is being repaired. The workspace should also be free of insulators that can cause an ESD event. On the work area, insulators such as Styrofoam and other plastics should always be moved at least 12 inches or 30 centimeters away from sensitive parts before physically handling any hardware components.
- **ESD Packaging** – All ESD-sensitive devices must be shipped and received in static-safe packaging. Metal, static-shielded bags are preferred. However, you should always return the damaged part using the same ESD bag and packaging that the new part arrived in. The ESD bag should be folded over and taped shut and all the same foam packing material should be used in the original box that the new part arrived in. ESD-sensitive devices should be removed from packaging only at an ESD-protected work surface, and parts should never be placed on top of the ESD bag because only the inside of the bag is shielded. Always place parts in your hand, on the ESD mat, in the system, or inside an anti-static bag.



- **Transporting Sensitive Components** – When transporting ESD sensitive components such as replacement parts or parts to be returned to Dell, it is critical to place these parts in anti-static bags for safe transport.

## ESD protection summary

It is recommended that all field service technicians use the traditional wired ESD grounding wrist strap and protective anti-static mat at all times when servicing Dell products. In addition, it is critical that technicians keep sensitive parts separate from all insulator parts while performing service and that they use anti-static bags for transporting sensitive components.

Identifier	GUID-0332D293-B3CC-4042-8A0D-795B07BE277E
Status	Released

## Transporting sensitive components

When transporting ESD sensitive components such as replacement parts or parts to be returned to Dell, it is critical to place these parts in anti-static bags for safe transport.

## Lifting equipment

Adhere to the following guidelines when lifting heavy weight equipment:

 **CAUTION: Do not lift greater than 50 pounds. Always obtain additional resources or use a mechanical lifting device.**

- 1 Get a firm balanced footing. Keep your feet apart for a stable base, and point your toes out.
- 2 Tighten stomach muscles. Abdominal muscles support your spine when you lift, offsetting the force of the load.
- 3 Lift with your legs, not your back.
- 4 Keep the load close. The closer it is to your spine, the less force it exerts on your back.
- 5 Keep your back upright, whether lifting or setting down the load. Do not add the weight of your body to the load. Avoid twisting your body and back.
- 6 Follow the same techniques in reverse to set the load down.

Identifier	GUID-EA979CC8-84EC-4827-86C4-
Status	Released

## Recommended tools

The procedures in this document may require the following tools:











- Philips screwdriver #1
- Flat-head screwdriver
- Plastic scribe





Identifier	GUID-CC648B28-FBF9-4A6F-BB11
Status	Released

## Screw list

- ① **NOTE:** When removing screws from a component, it is recommended to note the screw type, the quantity of screws, and then place them in a screw storage box. This is to ensure that the correct number of screws and correct screw type is restored when the component is replaced.
- ① **NOTE:** Some computers have magnetic surfaces. Ensure that the screws are not left attached to such surface when replacing a component.
- ① **NOTE:** Screw color may vary with the configuration ordered.

Table 1. Screw list

Component	Secured to	Screw type	Quantity	Screw image
Base cover	Palm-rest and keyboard assembly	M2.5x4	6	
Battery	System board	M2x3	4	
Display panel	Display back-cover and antenna assembly	M2x2.5	4	
Fan	System board	M2x5	2	
Hinges	Palm-rest and keyboard assembly	M2.5x4	4	
Hinge brackets	Display back-cover and antenna assembly	M2.5x2.5	6	
Hinge brackets	Display back-cover and antenna assembly	M2x2	2	
I/O board	Palm-rest and keyboard assembly	M2x2	2	
Power-button	Palm-rest and keyboard assembly	M2x3	2	
Power button with fingerprint reader (optional)	Palm-rest and keyboard assembly	M2x3	2	
Solid-state drive	System board	M2x3	1	

Component	Secured to	Screw type	Quantity	Screw image
System board	Palm-rest and keyboard assembly	M2x2	6	
Touchpad	Palm-rest and keyboard assembly	M2x2	4	
Touchpad (Support brackets)	Palm-rest and keyboard assembly	M2x2.5	2	
Wireless-card bracket	I/O board	M2x5	1	

Identifier	GUID-98068FC2-1C1C-46DE-B3FA
Status	Released

## Removing the base cover

**⚠ WARNING:** Before working inside your computer, read the safety information that shipped with your computer and follow the steps in [Before working inside your computer](#). After working inside your computer, follow the instructions in [After working inside your computer](#). For more safety best practices, see the Regulatory Compliance home page at [www.dell.com/regulatory\\_compliance](http://www.dell.com/regulatory_compliance).

Identifier	GUID-ABB1E676-BFCA-4C1B-A788-028C4112ACC0
Status	Released

### Procedure

- 1 Loosen the three captive screws on the base cover.
- 2 Remove the six screws (M2.5x4) that secure the base cover to the palm-rest and keyboard assembly.



- 3 Pry the base cover from the top-right corner of the palm-rest and keyboard assembly.
- 4 Lift the base cover off the palm-rest and keyboard assembly from the right side of the base cover.

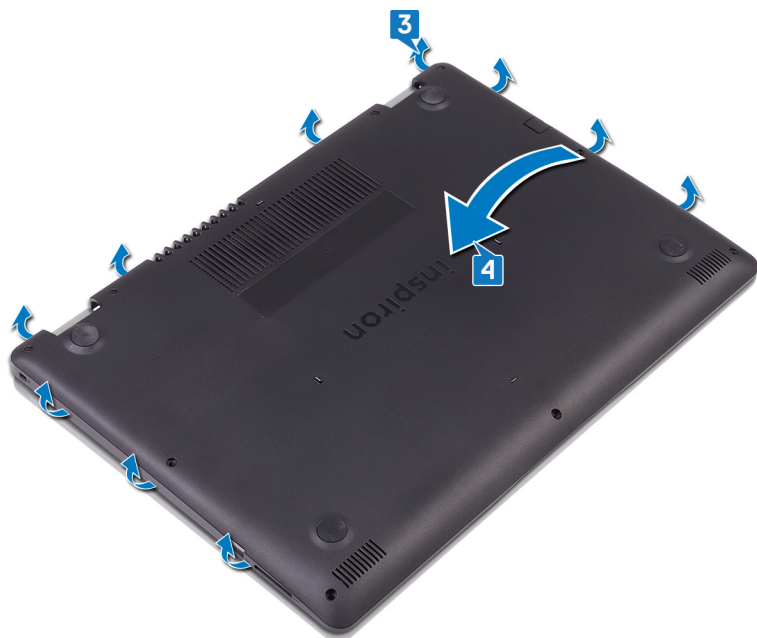

① **NOTE:** The following steps are applicable only if you want to further remove any other component from your computer.

- 5 Disconnect the battery cable from the system board.

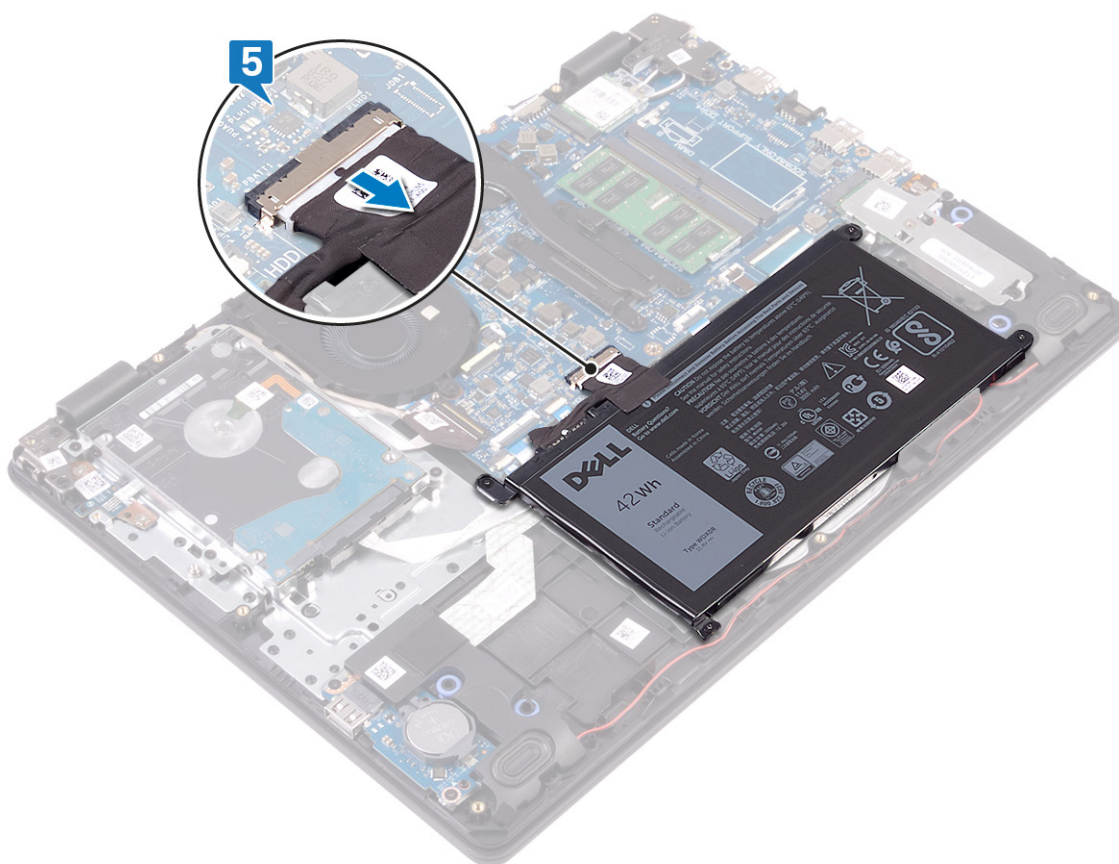

- 6 Press and hold the power button for 5 seconds to ground the computer and drain the flea power.



Identifier	GUID-27446428-82D7-4881-9220-9
Status	Released

## Replacing the base cover

**⚠ WARNING:** Before working inside your computer, read the safety information that shipped with your computer and follow the steps in [Before working inside your computer](#). After working inside your computer, follow the instructions in [After working inside your computer](#). For more safety best practices, see the Regulatory Compliance home page at [www.dell.com/regulatory\\_compliance](http://www.dell.com/regulatory_compliance).

Identifier	GUID-0D445AA1-0B47-41FF-B01E-E3A6153DE152
Status	Released

### Procedure

- 1 Connect the battery cable to the system board, if applicable.

**⚠ CAUTION:** To avoid accidental damage to the power-adaptor port, do not press the base cover against the power-adaptor port when you snap the base cover to the computer base.

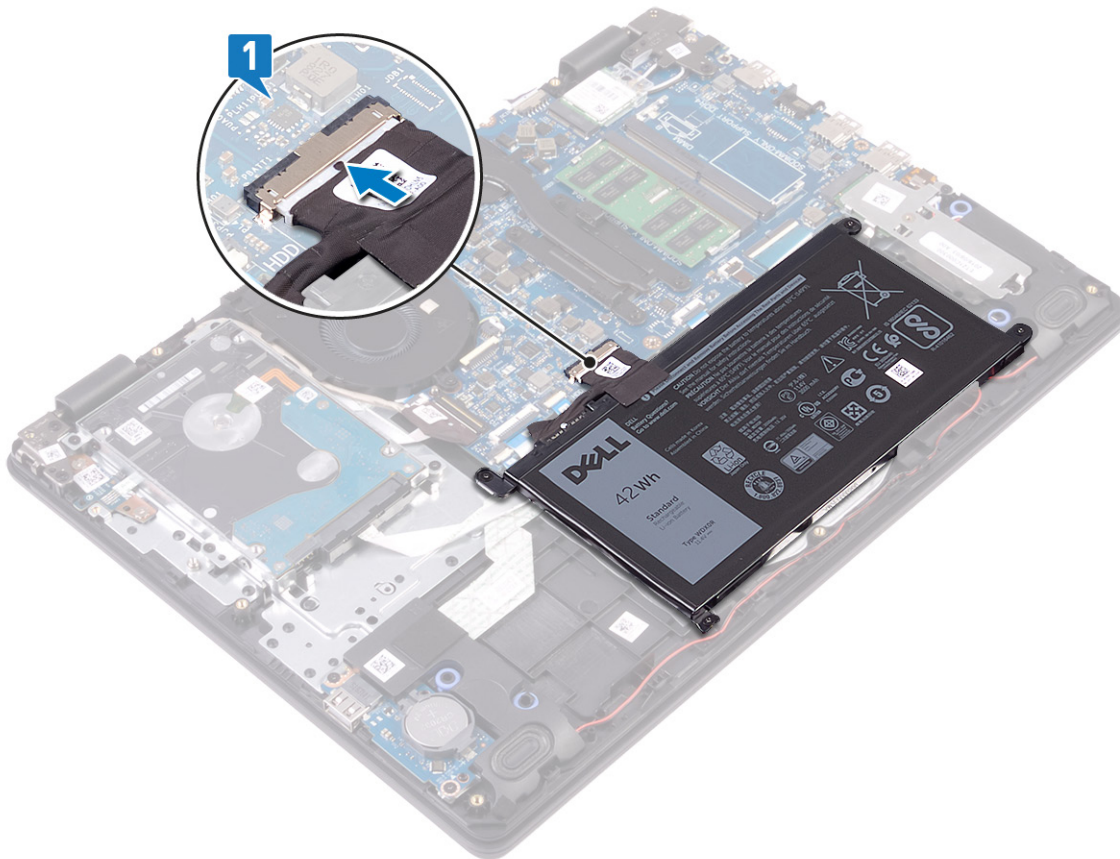

- 2 Place the base cover on the palm-rest and keyboard assembly.

- 3 Snap the base cover into place.

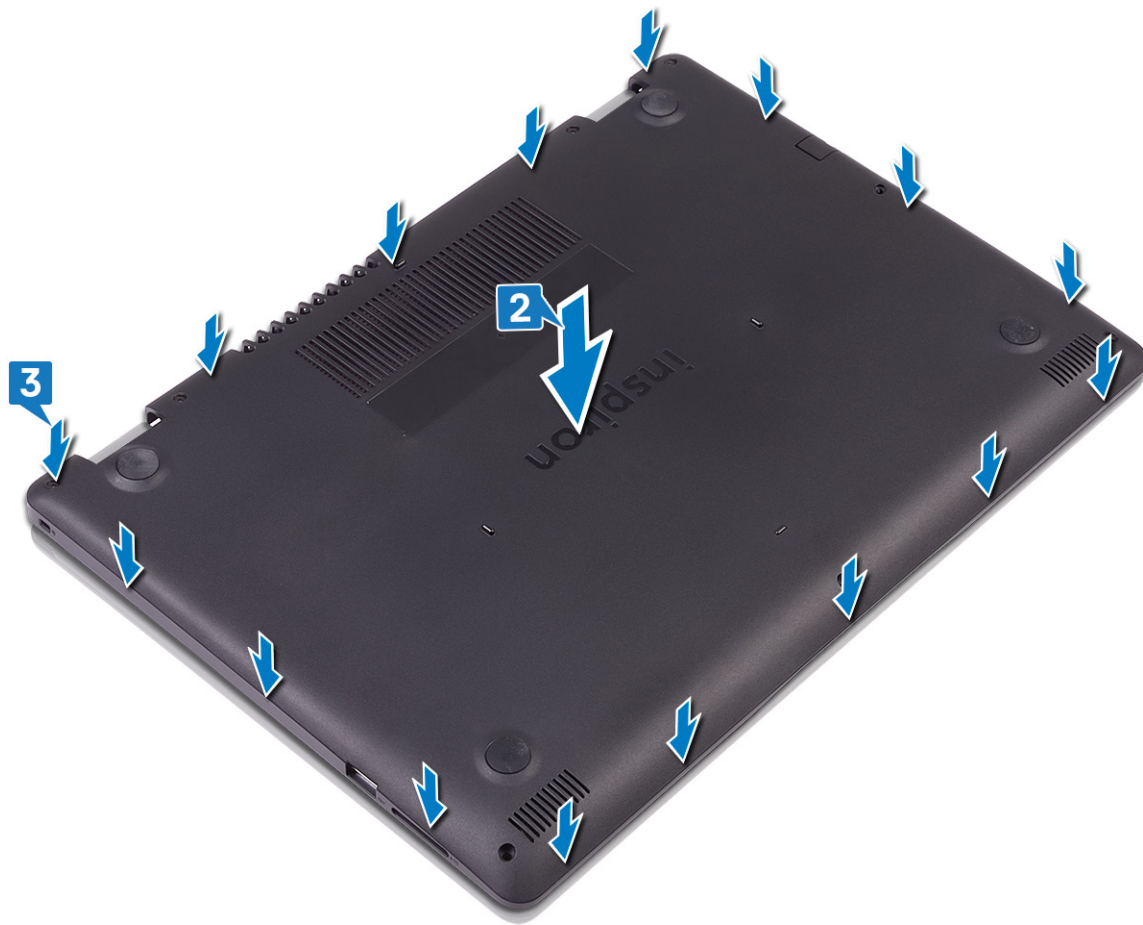

- 4 Replace the six screws (M2.5x4) that secure the base cover to the palm-rest and keyboard assembly.
- 5 Tighten the three captive screws that secure the base cover to the palm-rest and keyboard assembly.





Identifier	GUID-D9015C06-6CEE-42EA-9215-
Status	Released

## Removing the battery

**⚠ WARNING:** Before working inside your computer, read the safety information that shipped with your computer and follow the steps in [Before working inside your computer](#). After working inside your computer, follow the instructions in [After working inside your computer](#). For more safety best practices, see the Regulatory Compliance home page at [www.dell.com/regulatory\\_compliance](http://www.dell.com/regulatory_compliance).

Identifier	GUID-22C7DCB3-8D29-41D7-8D51-D90ABC7C2D63
Status	Released

## Lithium-ion battery precautions

### ⚠ CAUTION:

- Exercise caution when handling Lithium-ion batteries.
- Discharge the battery as much as possible before removing it from the system. This can be done by disconnecting the AC adapter from the system to allow the battery to drain.
- Do not crush, drop, mutilate, or penetrate the battery with foreign objects.
- Do not expose the battery to high temperatures, or disassemble battery packs and cells.
- Do not apply pressure to the surface of the battery.
- Do not bend the battery.
- Do not use tools of any kind to pry on or against the battery.
- If a battery gets stuck in a device as a result of swelling, do not try to free it as puncturing, bending, or crushing a Lithium-ion battery can be dangerous. In such an instance, the entire system should be replaced. Contact <https://www.dell.com/support> for assistance and further instructions.
- Always purchase genuine batteries from <https://www.dell.com> or authorized Dell partners and re-sellers.

Identifier	GUID-5BAAC44D-C63C-4E84-8264-5FBA1D4F995B
Status	Released

## Prerequisites

Remove the [base cover](#).

Identifier	GUID-2F638DA6-D75D-4FB2-B3F3-F850AD2FAAD5
Status	Released

## Procedure

- 1 Disconnect the battery cable from the system board.
- 2 Remove the four screws (M2x3) that secure the battery to the palm-rest and keyboard assembly.
- 3 Lift the battery off the palm-rest and keyboard assembly.

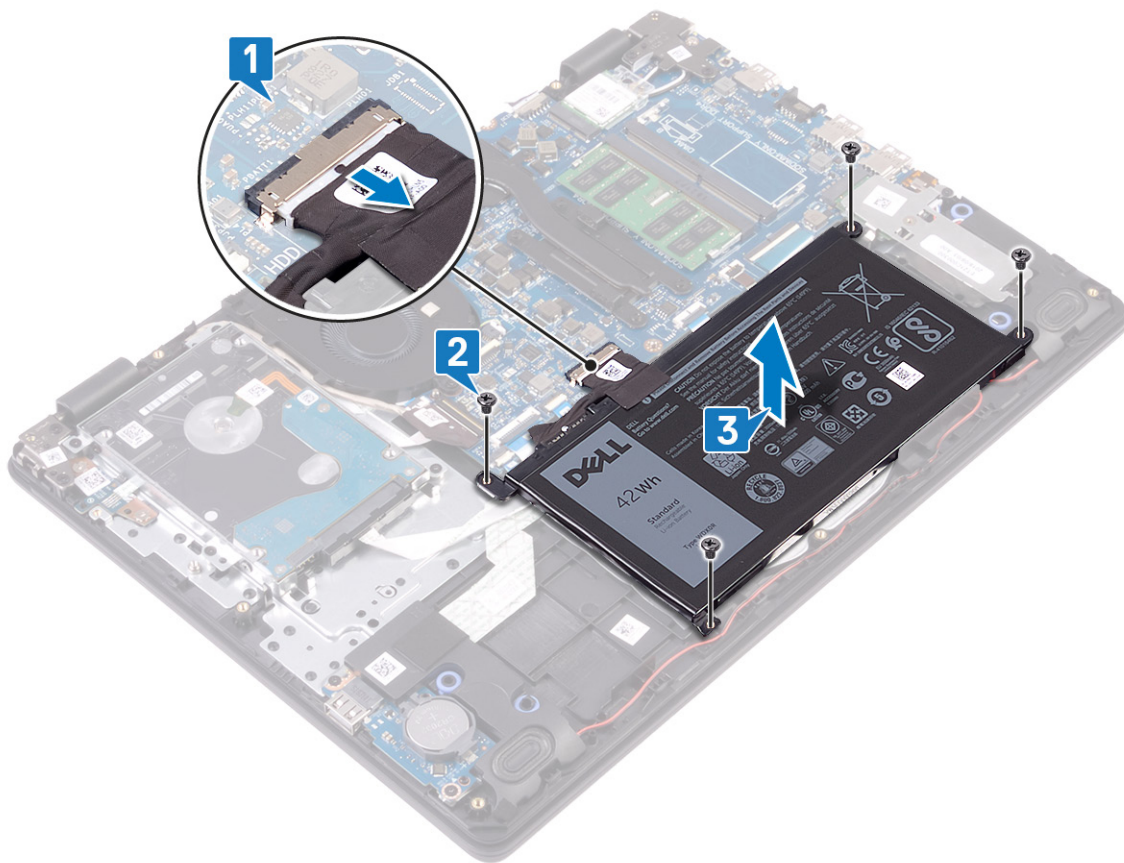

Identifier	GUID-E15EE482-44FD-4E71-91FC-
Status	Released

## Replacing the battery

**⚠ WARNING:** Before working inside your computer, read the safety information that shipped with your computer and follow the steps in [Before working inside your computer](#). After working inside your computer, follow the instructions in [After working inside your computer](#). For more safety best practices, see the Regulatory Compliance home page at [www.dell.com/regulatory\\_compliance](http://www.dell.com/regulatory_compliance).

Identifier	GUID-93862DCE-EDB7-405B-AA5E-E727DAEDEA28
Status	Released

### Procedure

- 1 Align the screw holes on the battery with the screw holes on the palm-rest and keyboard assembly.
- 2 Replace the four screws (M2x3) that secure the battery to the palm-rest and keyboard assembly.
- 3 Connect the battery cable to the system board.

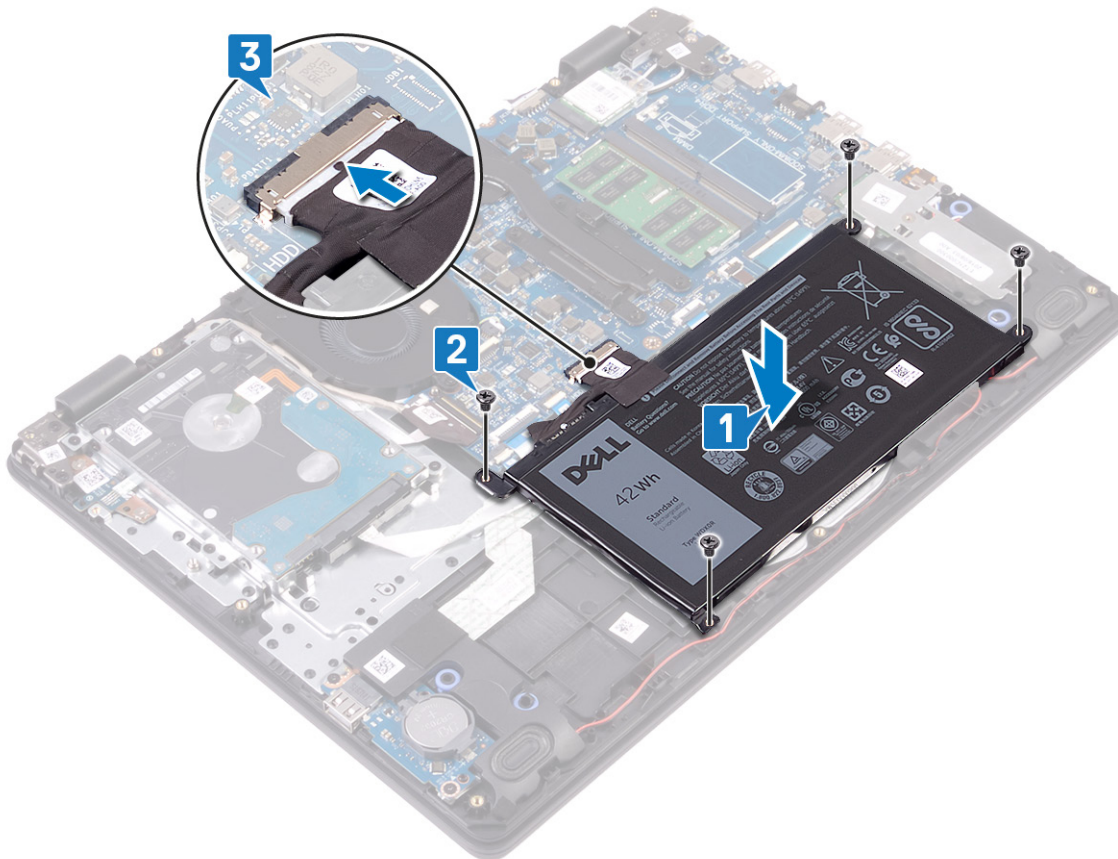

Identifier	GUID-742603A9-6883-4879-8F67-7C3DC7AFB5AD
Status	Released

## Post-requisites

Replace the [base cover](#).

Identifier	GUID-AAC0DC5A-1680-492D-804F
Status	Released

## Removing the memory modules

**⚠ WARNING:** Before working inside your computer, read the safety information that shipped with your computer and follow the steps in [Before working inside your computer](#). After working inside your computer, follow the instructions in [After working inside your computer](#). For more safety best practices, see the Regulatory Compliance home page at [www.dell.com/regulatory\\_compliance](http://www.dell.com/regulatory_compliance).

Identifier	GUID-5BAAC44D-C63C-4E84-8264-5FBA1D4F995B
Status	Released

## Prerequisites

Remove the [base cover](#).

Identifier	GUID-02656724-8DCB-4728-A528-8564AAE18650
Status	Released

## Procedure

- 1 Locate the memory modules on your computer.



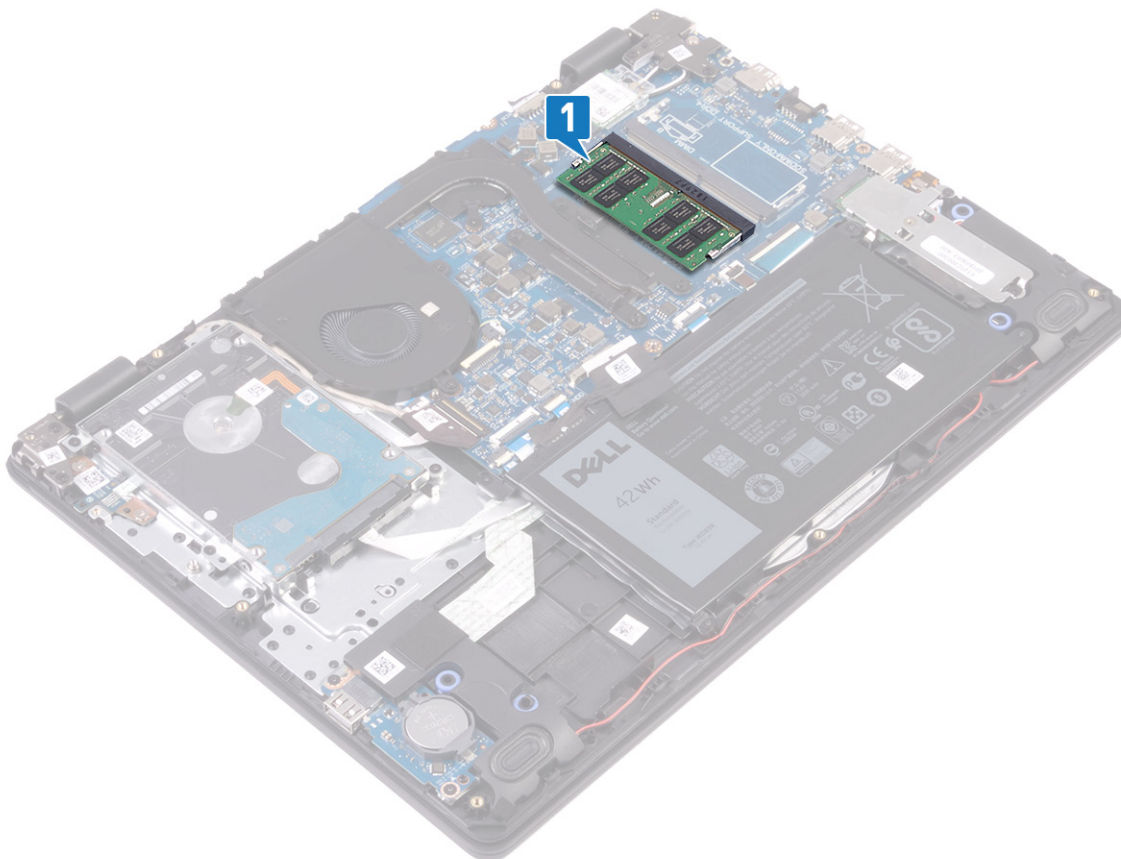

- 2 Use your fingertips to carefully spread apart the securing-clips on each end of the memory-module slot until the memory module pops up.
- 3 Remove the memory module from the memory-module slot.

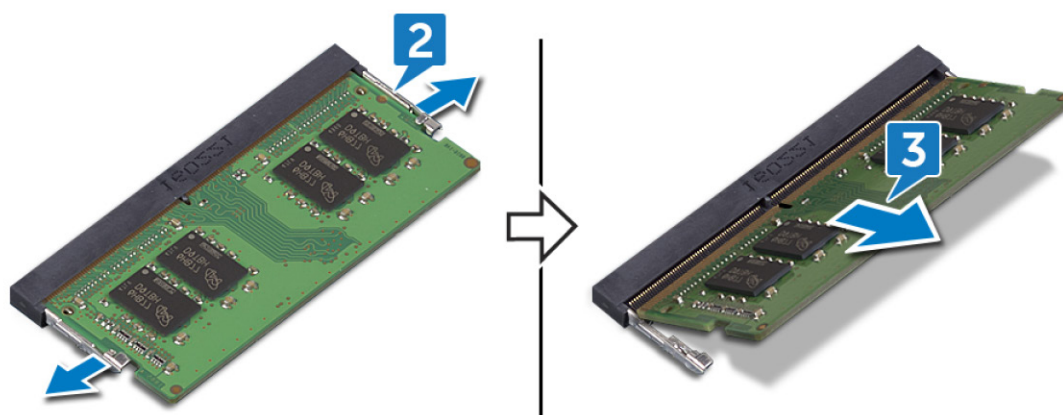

Identifier	GUID-1F5023F5-9868-4AAF-A9F5-1
Status	Released

## Replacing the memory modules

**⚠ WARNING:** Before working inside your computer, read the safety information that shipped with your computer and follow the steps in [Before working inside your computer](#). After working inside your computer, follow the instructions in [After working inside your computer](#). For more safety best practices, see the Regulatory Compliance home page at [www.dell.com/regulatory\\_compliance](http://www.dell.com/regulatory_compliance).

Identifier	GUID-FD9F2E29-7BAA-4CD7-9ECF-7AD25D44C337
Status	Released

### Procedure

- 1 Align the notch on the memory module with the tab on the memory-module slot.
- 2 Slide the memory module firmly into the slot at an angle.
- 3 Press the memory module down until it clicks into place.

**① NOTE:** If you do not hear the click, remove the memory module and reinstall it.

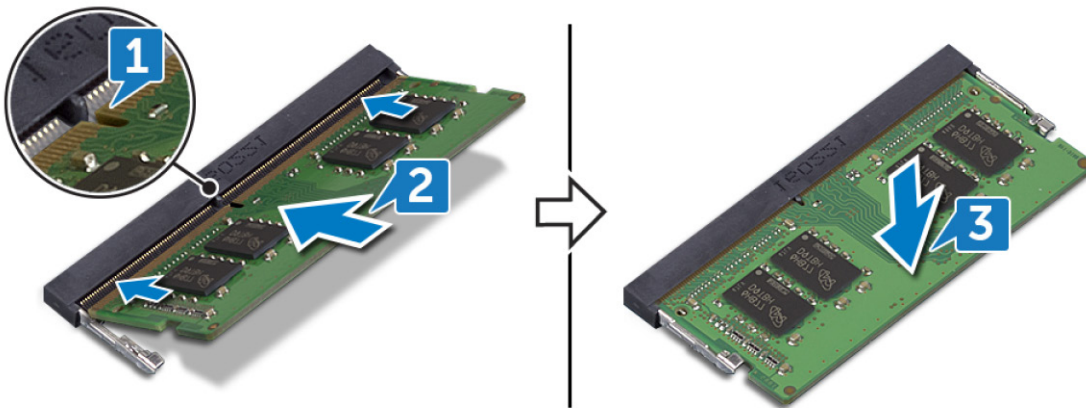

Identifier	GUID-742603A9-6883-4879-8F67-7C3DC7AFB5AD
Status	Released

### Post-requisites

Replace the [base cover](#).



Identifier	GUID-4AF7A7F4-79DC-43F4-A4DF
Status	Released

## Removing the wireless card

**⚠ WARNING:** Before working inside your computer, read the safety information that shipped with your computer and follow the steps in [Before working inside your computer](#). After working inside your computer, follow the instructions in [After working inside your computer](#). For more safety best practices, see the Regulatory Compliance home page at [www.dell.com/regulatory\\_compliance](http://www.dell.com/regulatory_compliance).

Identifier	GUID-5BAAC44D-C63C-4E84-8264-5FBA1D4F995B
Status	Released

## Prerequisites

Remove the [base cover](#).

Identifier	GUID-047D5003-A2FD-4982-B144-9A92D51D557B
Status	Released

## Procedure

- 1 Locate the wireless card on your computer.

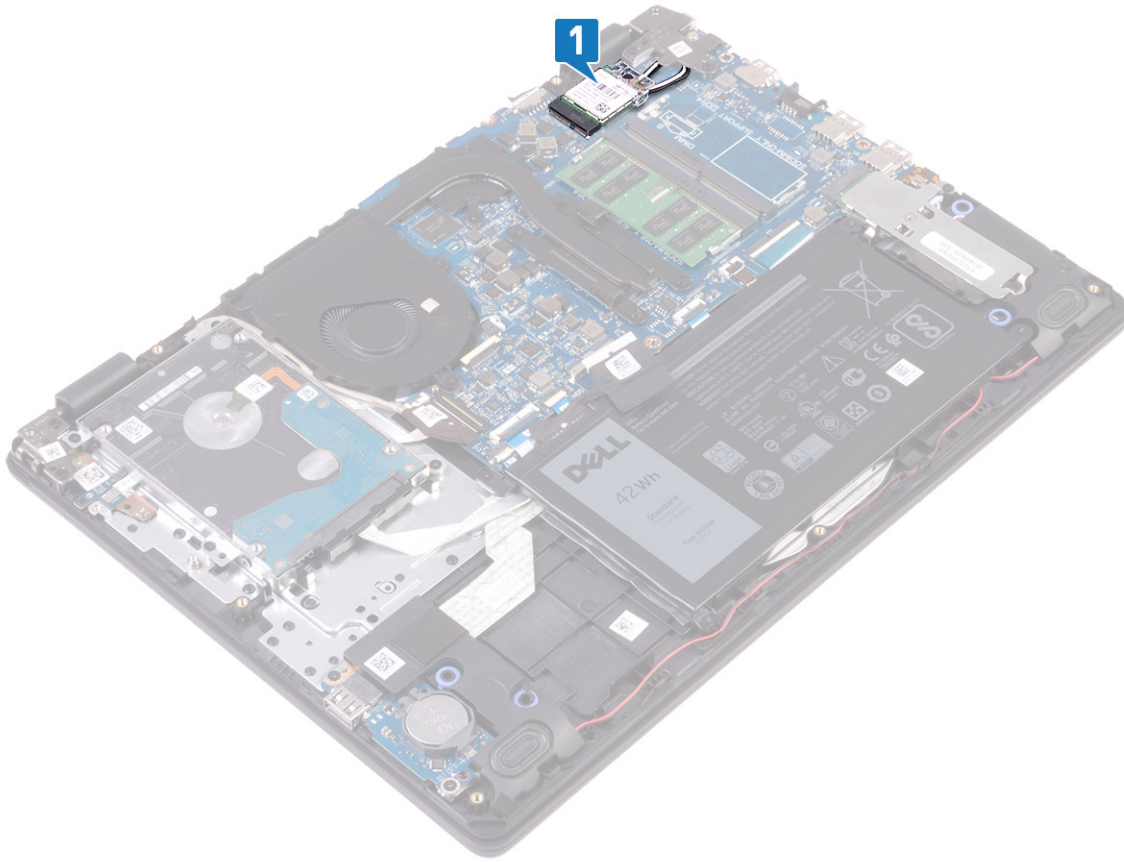

- 2 Remove the screw (M2x3) that secures the wireless-card bracket to the system board.
- 3 Slide and remove the wireless-card bracket from the wireless card.
- 4 Disconnect the antenna cables from the wireless card.
- 5 Slide and remove the wireless card from the wireless-card slot.

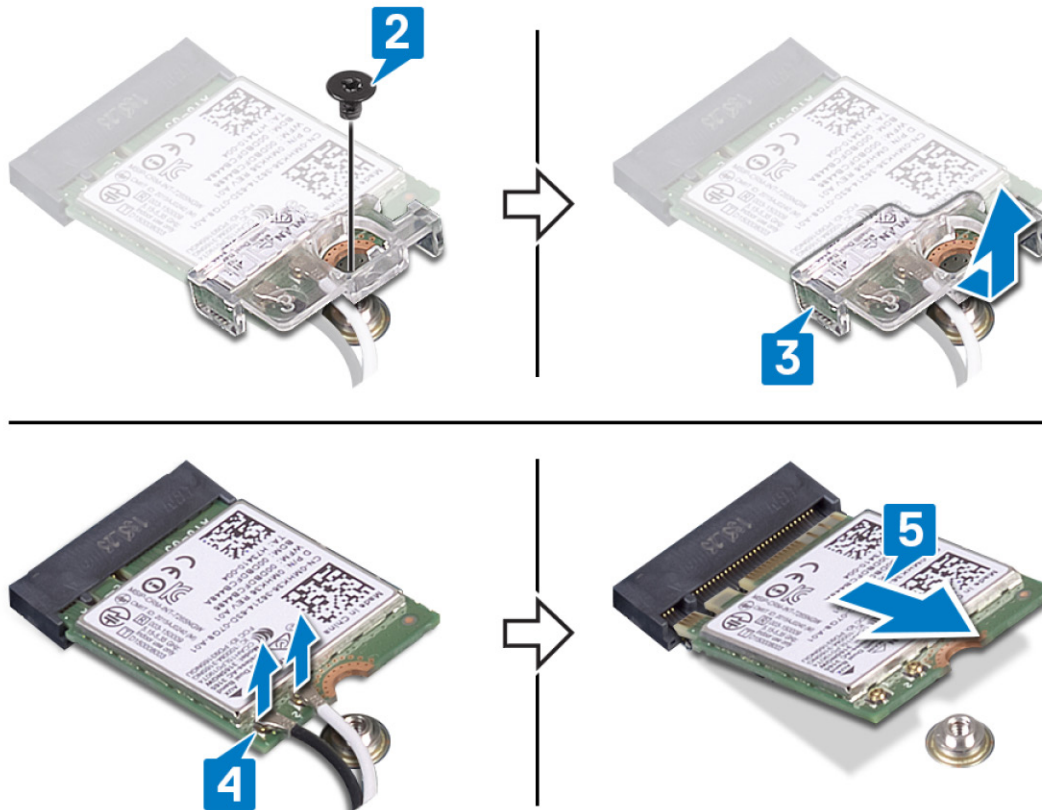

Identifier	GUID-94E88AEC-6F12-4B0E-AA6A
Status	Released

## Replacing the wireless card

**⚠ WARNING:** Before working inside your computer, read the safety information that shipped with your computer and follow the steps in [Before working inside your computer](#). After working inside your computer, follow the instructions in [After working inside your computer](#). For more safety best practices, see the Regulatory Compliance home page at [www.dell.com/regulatory\\_compliance](http://www.dell.com/regulatory_compliance).

Identifier	GUID-77B661B9-8A04-4DE2-9B54-BF5055720A27
Status	Released

## Procedure

**⚠ CAUTION:** To avoid damage to the wireless card, do not place any cables under it.

- 1 Connect the antenna cables to the wireless card.  
The following table provides the antenna-cable color scheme for the wireless card that is supported by your computer.

**Table 2. Antenna-cable color scheme**

Connectors on the wireless card	Antenna-cable color
Main (white triangle)	White
Auxiliary (black triangle)	Black

- 2 Slide and replace the wireless-card bracket on the wireless-card.
- 3 Align the notch on the wireless card with the tab on the wireless-card slot and insert the wireless card at an angle into the wireless-card slot.
- 4 Replace the screw (M2x3) that secures the wireless-card bracket to the wireless card and the palm rest and keyboard assembly.

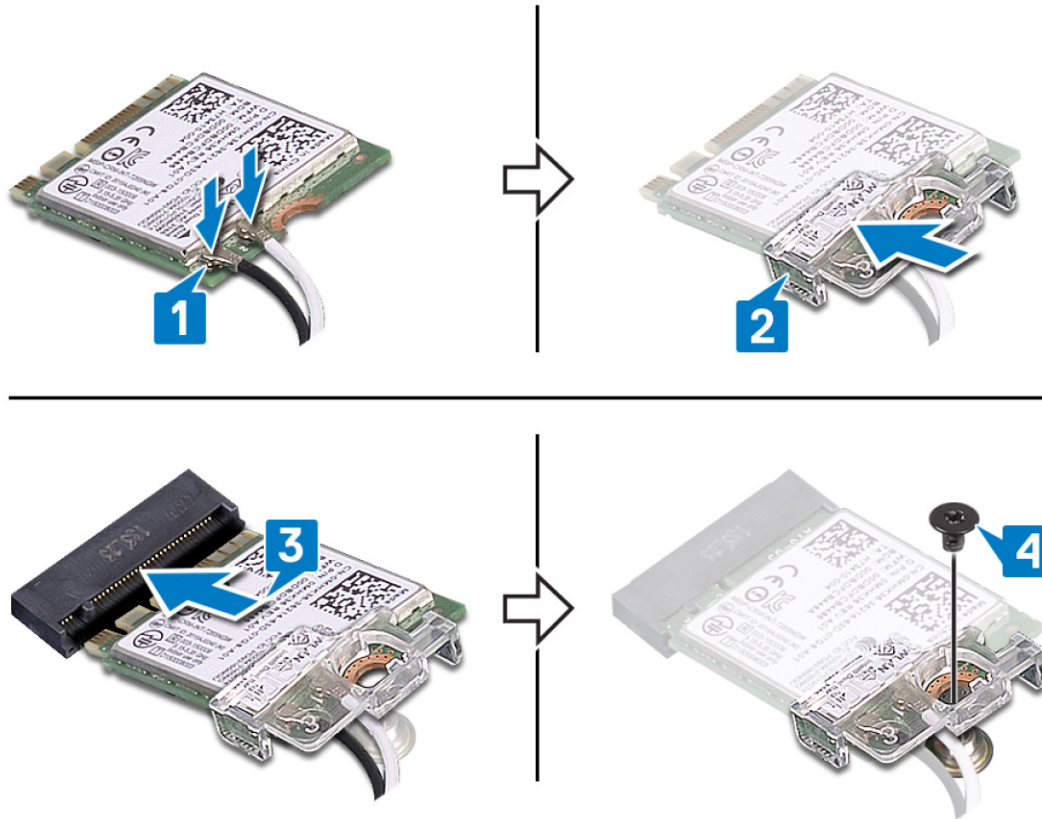

Identifier

GUID-742603A9-6883-4879-8F67-7C3DC7AFB5AD

Status

Released

## Post-requisites

Replace the [base cover](#).

Identifier	GUID-30EEBC49-DE3E-4C3F-8226
Status	Released

## Removing the coin-cell battery

**⚠ WARNING:** Before working inside your computer, read the safety information that shipped with your computer and follow the steps in [Before working inside your computer](#). After working inside your computer, follow the instructions in [After working inside your computer](#). For more safety best practices, see the Regulatory Compliance home page at [www.dell.com/regulatory\\_compliance](http://www.dell.com/regulatory_compliance).

**⚠ CAUTION:** Removing the coin-cell battery resets the BIOS setup program's settings to default. It is recommended that you note the BIOS setup program's settings before removing the coin-cell battery.

Identifier	GUID-5BAAC44D-C63C-4E84-8264-5FBA1D4F995B
Status	Released

## Prerequisites

Remove the [base cover](#).

Identifier	GUID-4A3606A1-7335-47E0-951A-DB12064AB1D2
Status	Released

## Procedure

Using a plastic scribe, gently pry the coin-cell battery out of the battery socket on the I/O board.





Identifier	GUID-5E22F4A0-F01F-4522-8155-E
Status	Released

## Replacing the coin-cell battery

**⚠ WARNING:** Before working inside your computer, read the safety information that shipped with your computer and follow the steps in [Before working inside your computer](#). After working inside your computer, follow the instructions in [After working inside your computer](#). For more safety best practices, see the Regulatory Compliance home page at [www.dell.com/regulatory\\_compliance](http://www.dell.com/regulatory_compliance).

Identifier	GUID-AC3E24D2-A140-4094-B900-CB91A1778FDD
Status	Released

### Procedure

With the positive-side facing up, snap the coin-cell battery into the battery socket on the I/O board.





Identifier	GUID-742603A9-6883-4879-8F67-7C3DC7AFB5AD
Status	Released

## Post-requisites

Replace the [base cover](#).

Identifier	GUID-FAA962E5-AD4D-4E85-BCA3
Status	Released

## Removing the fan

**⚠ WARNING:** Before working inside your computer, read the safety information that shipped with your computer and follow the steps in [Before working inside your computer](#). After working inside your computer, follow the instructions in [After working inside your computer](#). For more safety best practices, see the Regulatory Compliance home page at [www.dell.com/regulatory\\_compliance](http://www.dell.com/regulatory_compliance).

Identifier	GUID-5BAAC44D-C63C-4E84-8264-5FBA1D4F995B
Status	Released

## Prerequisites

Remove the [base cover](#).

Identifier	GUID-7D28D4D3-F24D-4C3E-84B9-84BDE9A51CE2
Status	Released

## Procedure

- 1 Disconnect the fan cable from the system board.
- 2 Remove the two screws (M2.5x5) that secure the fan to the palm rest and keyboard board assembly.
- 3 Remove the display cable from the routing guides on the fan.
- 4 Lift the fan off the palm rest and keyboard board assembly.



Identifier	GUID-2596AFC0-F1E8-4A0E-A603-
Status	Released

## Replacing the fan

**⚠ WARNING:** Before working inside your computer, read the safety information that shipped with your computer and follow the steps in [Before working inside your computer](#). After working inside your computer, follow the instructions in [After working inside your computer](#). For more safety best practices, see the Regulatory Compliance home page at [www.dell.com/regulatory\\_compliance](http://www.dell.com/regulatory_compliance).

Identifier	GUID-FBA79CAF-AB2B-4E55-BB9F-B66FE9B92D3D
Status	Released

## Procedure

- 1 Align the screw holes on the fan with the screw holes on to the palm rest and keyboard board assembly.
- 2 Route the display cable through the routing guides on the fan.
- 3 Replace the three screws (M2.5x5) that secure the fan to the palm rest and keyboard board assembly.
- 4 Connect the fan cable to the system board.

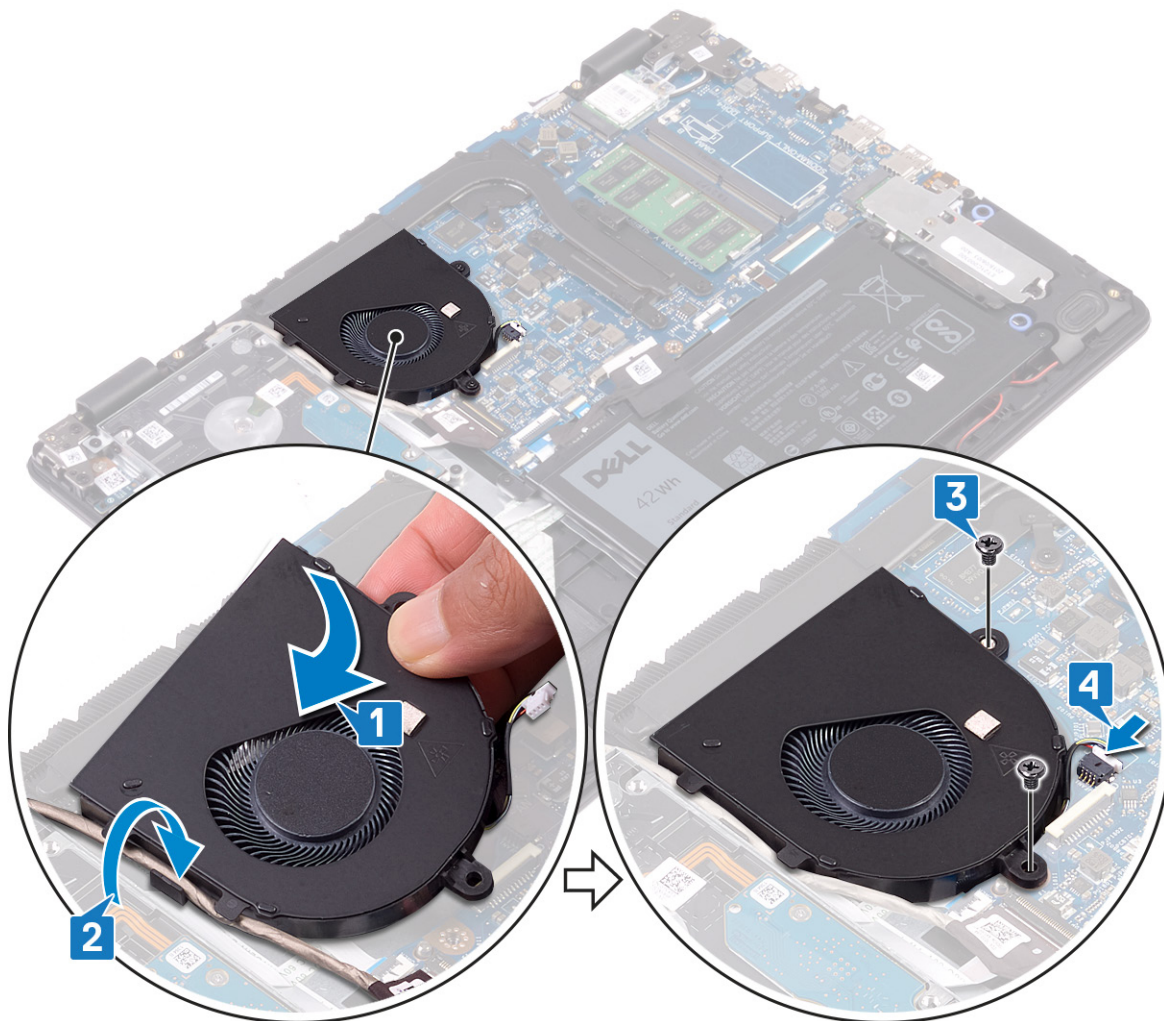

Identifier

GUID-742603A9-6883-4879-8F67-7C3DC7AFB5AD

Status

Released

## Post-requisites

Replace the [base cover](#).

Identifier	GUID-3AE08A92-614C-4411-90FB-5
Status	Released

## Removing the heat sink

- ⚠ WARNING:** Before working inside your computer, read the safety information that shipped with your computer and follow the steps in [Before working inside your computer](#). After working inside your computer, follow the instructions in [After working inside your computer](#). For more safety best practices, see the Regulatory Compliance home page at [www.dell.com/regulatory\\_compliance](http://www.dell.com/regulatory_compliance).
- ⚠ WARNING:** The heat sink may become hot during normal operation. Allow sufficient time for the heat sink to cool before you touch it.
- ⚠ CAUTION:** For maximum cooling of the processor, do not touch the heat transfer areas on the heat sink. The oils in your skin can reduce the heat transfer capability of the thermal grease.

Identifier	GUID-E4E528A9-505B-4FF1-9556-9713AC5FEC9C
Status	Released

## Prerequisites

Remove the [base cover](#).

Identifier	GUID-6FDA3609-560F-4BCA-8535-9E97953389A7
Status	Released

## Procedure

- 1 In reversed order (as indicated on the heat sink), loosen the four captive screws that secure the heat sink to the system board.
- 2 Remove the three (M2x3) screws that secure the heat sink to the system board.
 

**① | NOTE:** The number of screws may vary depending on the configuration ordered.
- 3 Lift the heat sink off the system board.

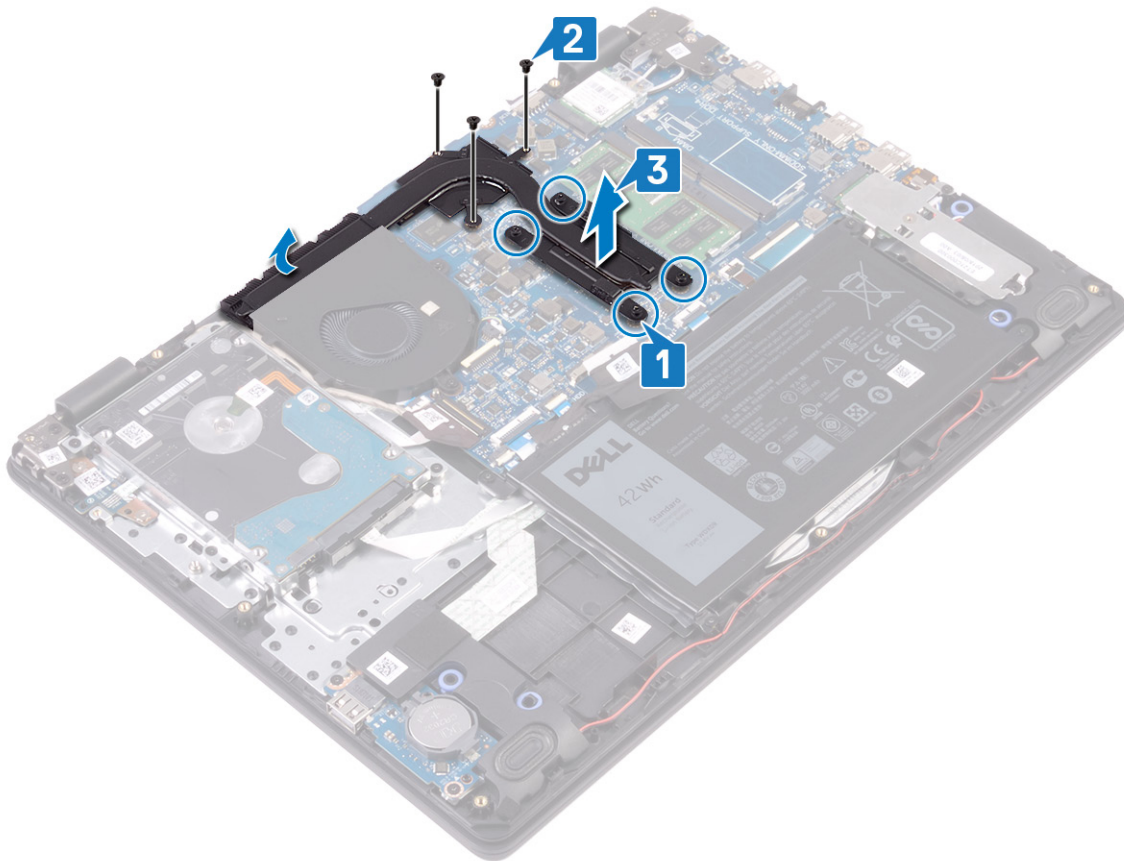



Identifier	GUID-69332260-F504-4C70-A535-1
Status	Released

## Replacing the heat sink

**⚠ WARNING:** Before working inside your computer, read the safety information that shipped with your computer and follow the steps in [Before working inside your computer](#). After working inside your computer, follow the instructions in [After working inside your computer](#). For more safety best practices, see the Regulatory Compliance home page at [www.dell.com/regulatory\\_compliance](http://www.dell.com/regulatory_compliance).

**⚠ CAUTION:** Incorrect alignment of the heat sink can damage the system board and processor.

**ℹ NOTE:** If either the system board or the heat sink is replaced, use the thermal pad provided in the kit to ensure that thermal conductivity is achieved.

Identifier	GUID-6C4D48D7-505A-47E3-8EB3-8CB31F900398
Status	Released

## Procedure

- 1 Place the heat sink on the system board and align the screw holes on the heat sink with the screw holes on the system board.
- 2 Replace the three (M2x3) screws that secure the heat sink to the system board.
- 3 In sequential order (as indicated on the heat sink), tighten the four captive screws that secure the heat sink to the system board.



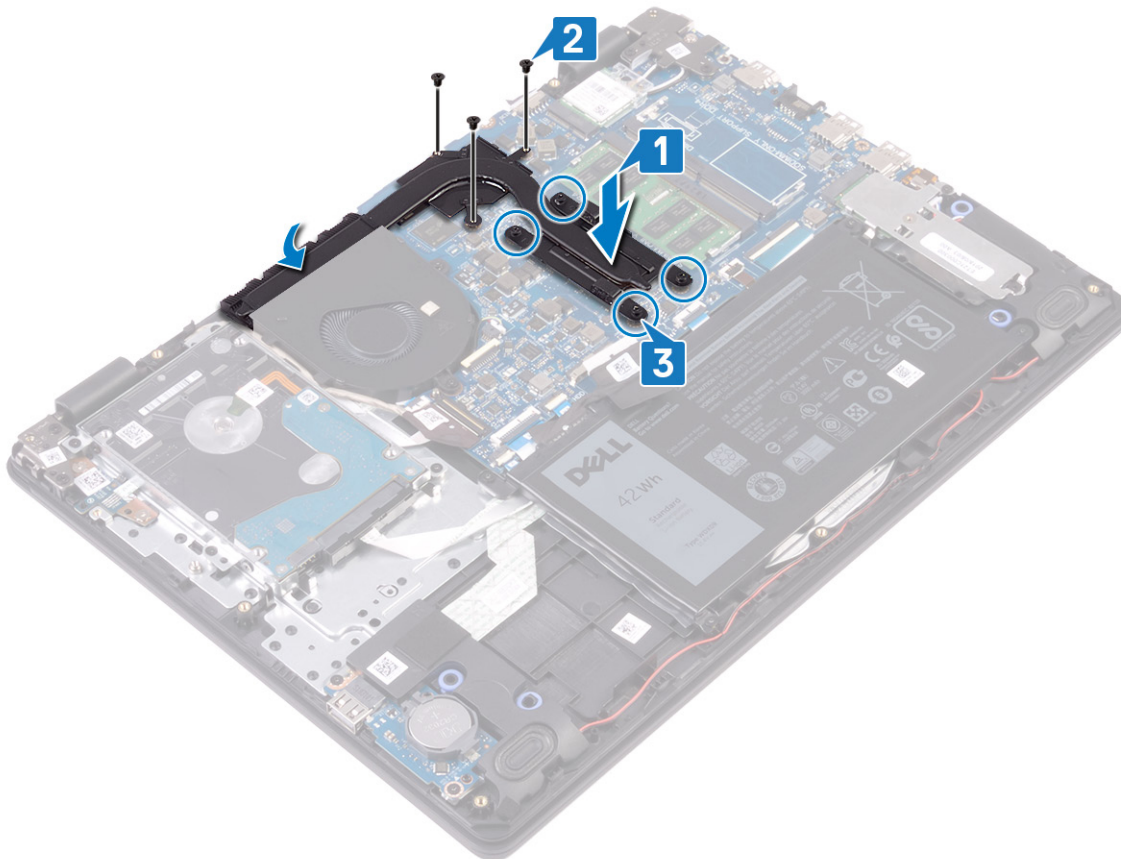

Identifier	GUID-CA6E4297-774B-4E7D-803E-E0B85664B945
------------	---

Status	Released
--------	----------

## Post-requisites

Replace the [base cover](#).

Identifier	GUID-EFFE3DA7-AFC7-4BB0-92C9
Status	Released

# Removing the solid-state drive/Intel Optane memory module

You need to disable the Intel Optane memory before removing Intel Optane memory module from your computer. For more information about disabling the Intel Optane memory, see [Disabling Intel Optane memory](#).

**⚠ WARNING:** Before working inside your computer, read the safety information that shipped with your computer and follow the steps in [Before working inside your computer](#). After working inside your computer, follow the instructions in [After working inside your computer](#). For more safety best practices, see the Regulatory Compliance home page at [www.dell.com/regulatory\\_compliance](http://www.dell.com/regulatory_compliance).

Identifier	GUID-5BAAC44D-C63C-4E84-8264-5FBA1D4F995B
Status	Released

## Prerequisites

Remove the [base cover](#).

Identifier	GUID-9ADDFE6D-8AD2-4554-BFF8-8FA7AC9995AC
Status	Released

## Procedure

- 1 Loosen the captive screw that secures the solid-state drive shield/Intel Optane shield and solid-state drive/Intel Optane to the palm rest and keyboard assembly.
- 2 Remove the screw that secures the solid-state drive shield/Intel Optane shield to the palm rest and keyboard assembly.
- 3 Slide and remove the solid-state drive/Intel Optane from the solid-state drive/Intel Optane slot.
- 4 Slide and remove the solid-state drive/Intel Optane from the solid-state drive/Intel Optane slot.

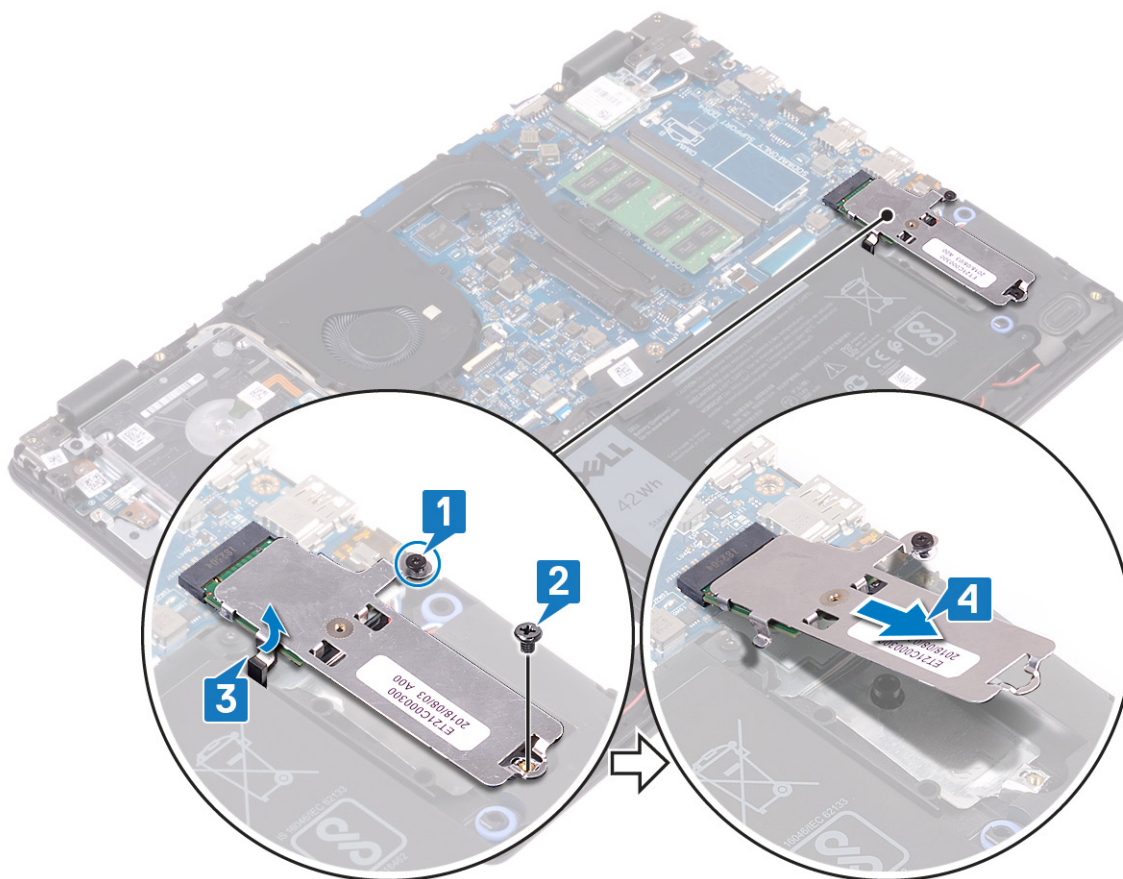

- 5 Turn the solid-state drive shield/Intel Optane shield over.
- 6 Remove the screw that secures the solid-state drive/Intel Optane to the solid-state drive shield/Intel Optane shield.
- 7 Lift the solid-state drive/Intel Optane off the solid-state drive shield/Intel Optane shield.

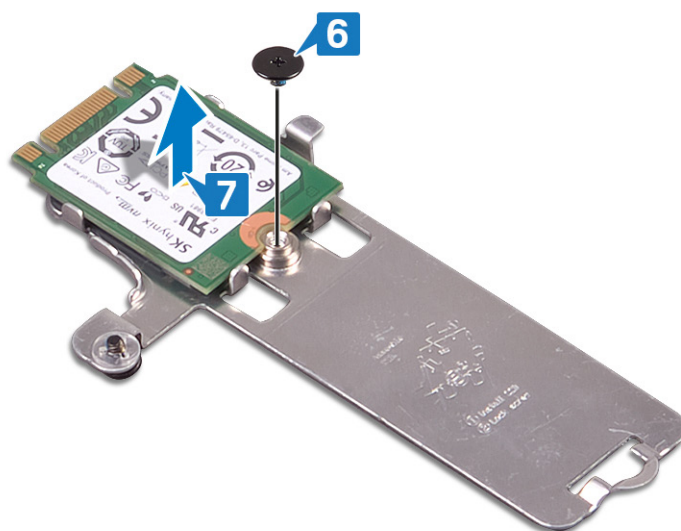

Identifier	GUID-1876A74B-D56A-47F2-8EDF-
Status	Released

# Replacing the solid-state drive/Intel Optane memory module

Enable the Intel Optane memory after you replace the Intel Optane memory module. For more information about enabling the Intel Optane memory, see [Enabling Intel Optane memory](#).

**⚠ WARNING:** Before working inside your computer, read the safety information that shipped with your computer and follow the steps in [Before working inside your computer](#). After working inside your computer, follow the instructions in [After working inside your computer](#). For more safety best practices, see the Regulatory Compliance home page at [www.dell.com/regulatory\\_compliance](http://www.dell.com/regulatory_compliance).

**⚠ CAUTION:** Solid-state drives are fragile. Exercise care when handling the solid-state drive.

Identifier	GUID-C3603794-F7F5-4784-95E4-CDDDB7A280CF4
Status	Released

## Procedure

- 1 Place the solid-state drive/Intel Optane into the slot on the back of the solid-state drive shield/Intel Optane shield.
- 2 Replace the screw that secures the solid-state drive/Intel Optane to the solid-state drive shield/Intel Optane shield.

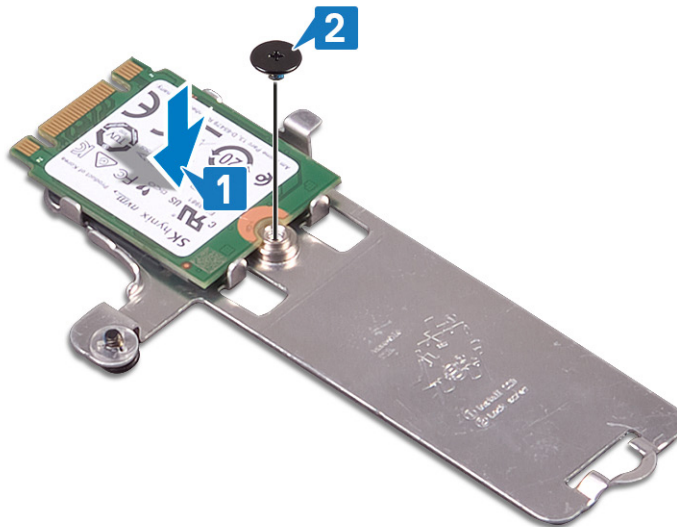

- 3 Align the notch on the solid-state drive/Intel Optane with the tab on the solid-state drive/Intel Optane slot.
- 4 Slide the solid-state drive/Intel Optane into the solid-state drive/Intel Optane slot.
- 5 Insert the tab of the solid-state drive/Intel Optane into the slot on the palm-rest and keyboard assembly.
- 6 Tighten the captive screw that secures the solid-state drive shield/Intel Optane shield and solid-state drive/Intel Optane to the palm rest and keyboard assembly.
- 7 Replace the screw that secures the solid-state drive shield/Intel Optane shield to the palm-rest and keyboard assembly.

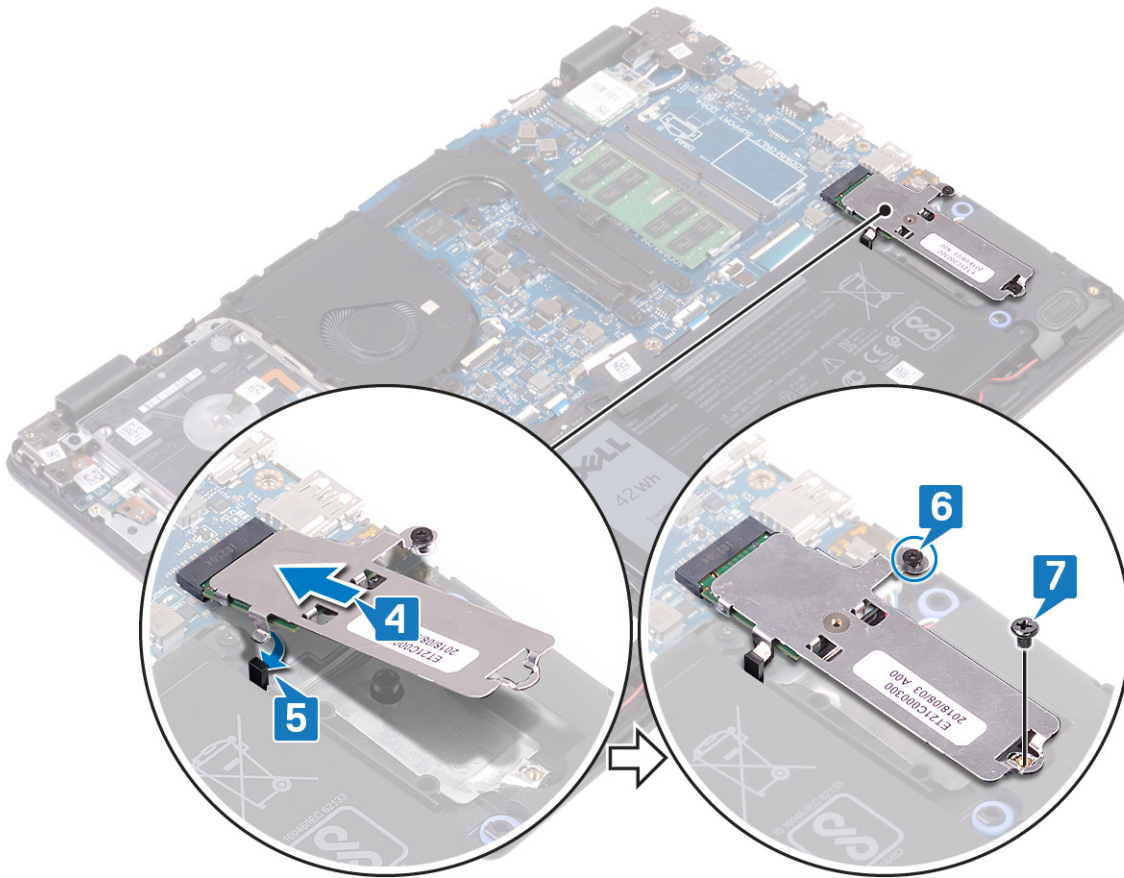

Identifier

GUID-742603A9-6883-4879-8F67-7C3DC7AFB5AD

Status

Released

## Post-requisites

Replace the [base cover](#).

Identifier	GUID-3B11745F-7767-4F34-952B-9
Status	Released

## Removing the hard drive

If your computer is using a SATA storage device accelerated by Intel Optane memory, disable Intel Optane before removing the SATA storage device. For more information about disabling the Intel Optane, see [Disabling Intel Optane](#).

**⚠ WARNING:** Before working inside your computer, read the safety information that shipped with your computer and follow the steps in [Before working inside your computer](#). After working inside your computer, follow the instructions in [After working inside your computer](#). For more safety best practices, see the Regulatory Compliance home page at [www.dell.com/regulatory\\_compliance](http://www.dell.com/regulatory_compliance).

**⚠ CAUTION:** Hard drives are fragile. Exercise care when handling the hard drive.

**⚠ CAUTION:** To avoid data loss, do not remove the hard drive while the computer is in sleep or on state.

Identifier	GUID-37921292-743B-4ABF-A66A-D7C2C75AAA32
Status	Released

## Prerequisites

- 1 Remove the [base cover](#).
- 2 Remove the [battery](#).

Identifier	GUID-0CC360C8-3272-4087-B8FA-920E02D7B5C0
Status	Released

## Procedure

- 1 Open the latch and disconnect the hard-drive cable from the system board.
- 2 Remove the four screws (M2x3) that secure the hard-drive assembly to the palm rest and keyboard assembly.
- 3 Lift the hard-drive assembly along with its cable off the palm rest and keyboard assembly.



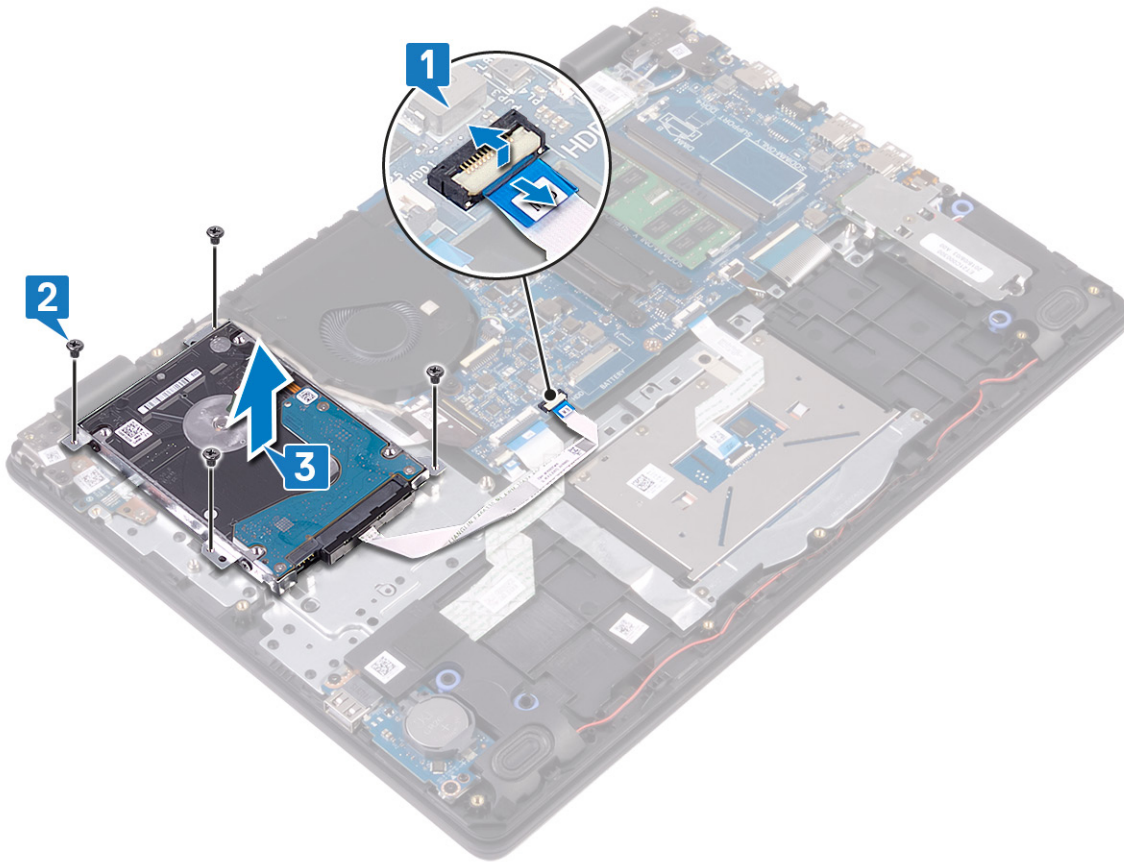

- 4 Disconnect the interposer from the hard-drive assembly.



- 5 Remove the four screws (M3x3) that secure the hard-drive bracket to the hard drive.
- 6 Lift the hard-drive bracket off the hard drive.

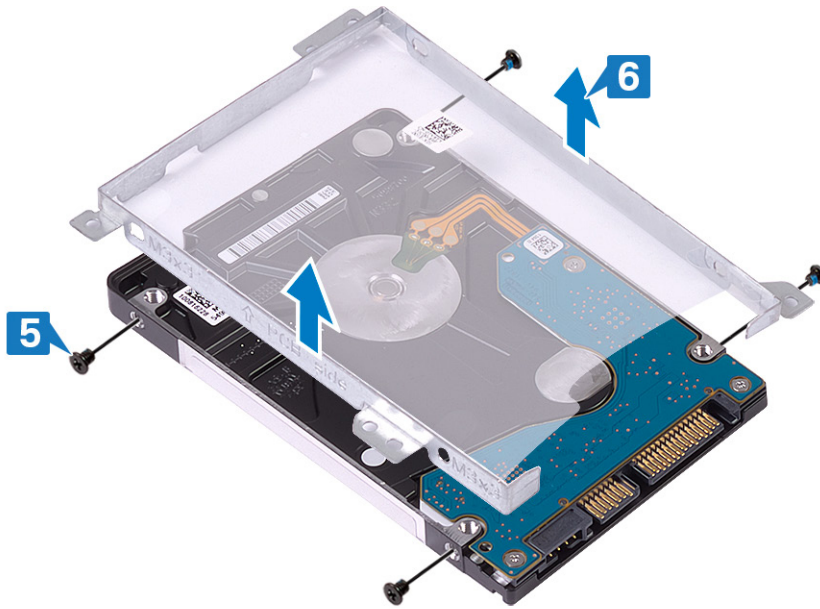



Identifier	GUID-CE36C080-9344-4542-BEA8-
Status	Released

## Replacing the hard drive

Enable Intel Optane after replacing the SATA storage. For more information about enabling the Intel Optane, see [Enabling Intel Optane](#).

**⚠ WARNING:** Before working inside your computer, read the safety information that shipped with your computer and follow the steps in [Before working inside your computer](#). After working inside your computer, follow the instructions in [After working inside your computer](#). For more safety best practices, see the Regulatory Compliance home page at [www.dell.com/regulatory\\_compliance](http://www.dell.com/regulatory_compliance).

**⚠ CAUTION:** Hard drives are fragile. Exercise care when handling the hard drive.

Identifier	GUID-D47C07C1-47EA-4D65-8394-20D19243A92D
Status	Released

## Procedure

- 1 Align the screw holes on the hard-drive bracket with the screw holes on the hard drive.
- 2 Replace the four screws (M3x3) that secure the hard-drive bracket to the hard drive.

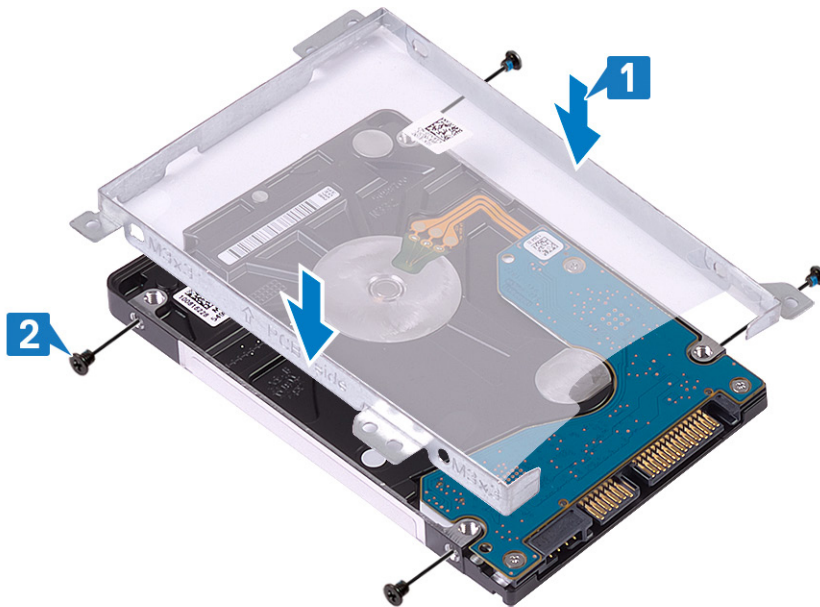

- 3 Connect the interposer to the hard-drive assembly.

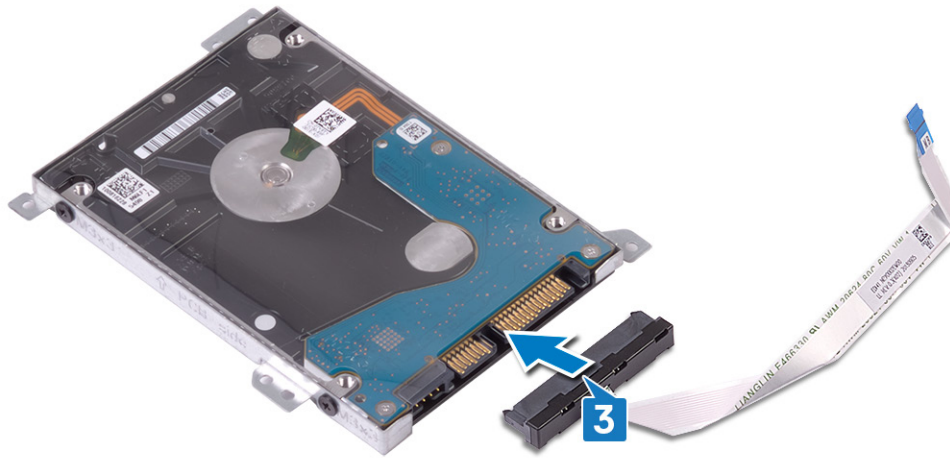

- 4 Align the screw holes on the hard-drive assembly with the screw holes on the palm rest and keyboard assembly.
- 5 Replace the four screws (M2x3) that secure the hard-drive assembly to the palm rest and keyboard assembly.
- 6 Connect the hard-drive cable to the system board and close the latch to secure the cable.

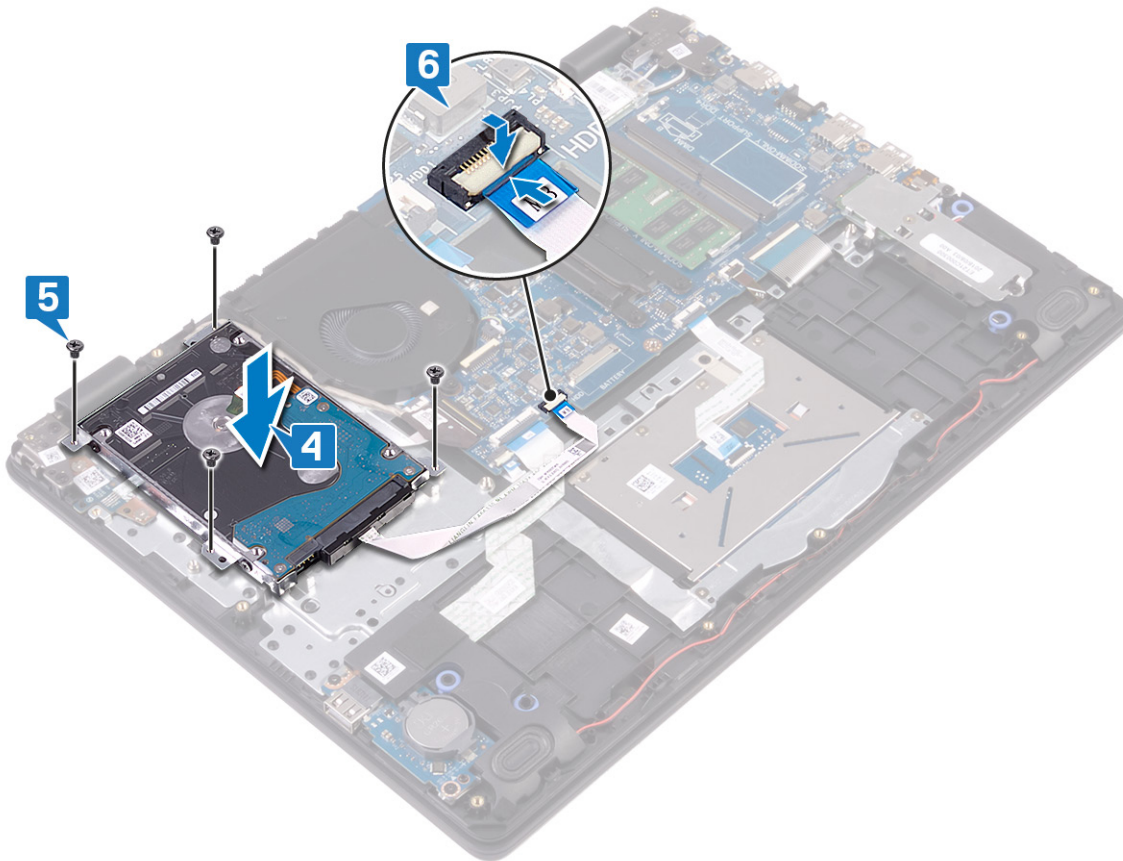

Identifier	GUID-56AA2BC3-6EFC-43DA-A65A-1B08AC611390
Status	Released

## Post-requisites

- 1 Replace the [battery](#).
- 2 Replace the [base cover](#).

Identifier	GUID-8D2AE471-594B-46FC-808B-
Status	Released

## Removing the touchpad

**⚠ WARNING:** Before working inside your computer, read the safety information that shipped with your computer and follow the steps in [Before working inside your computer](#). After working inside your computer, follow the instructions in [After working inside your computer](#). For more safety best practices, see the Regulatory Compliance home page at [www.dell.com/regulatory\\_compliance](http://www.dell.com/regulatory_compliance).

Identifier	GUID-37921292-743B-4ABF-A66A-D7C2C75AAA32
Status	Released

## Prerequisites

- 1 Remove the [base cover](#).
- 2 Remove the [battery](#).

Identifier	GUID-1381F57F-C5C1-4C6E-973A-EE3832826339
Status	Released

## Procedure

- 1 Open the latch and disconnect the touchpad cable from the system board.
- 2 Peel the tape that secures the touchpad to the palm-rest and keyboard assembly.
- 3 Remove the two screws (M2x2) that secure the touchpad bracket to the palm rest and keyboard assembly.
- 4 Lift the touchpad bracket off the palm rest and keyboard assembly.

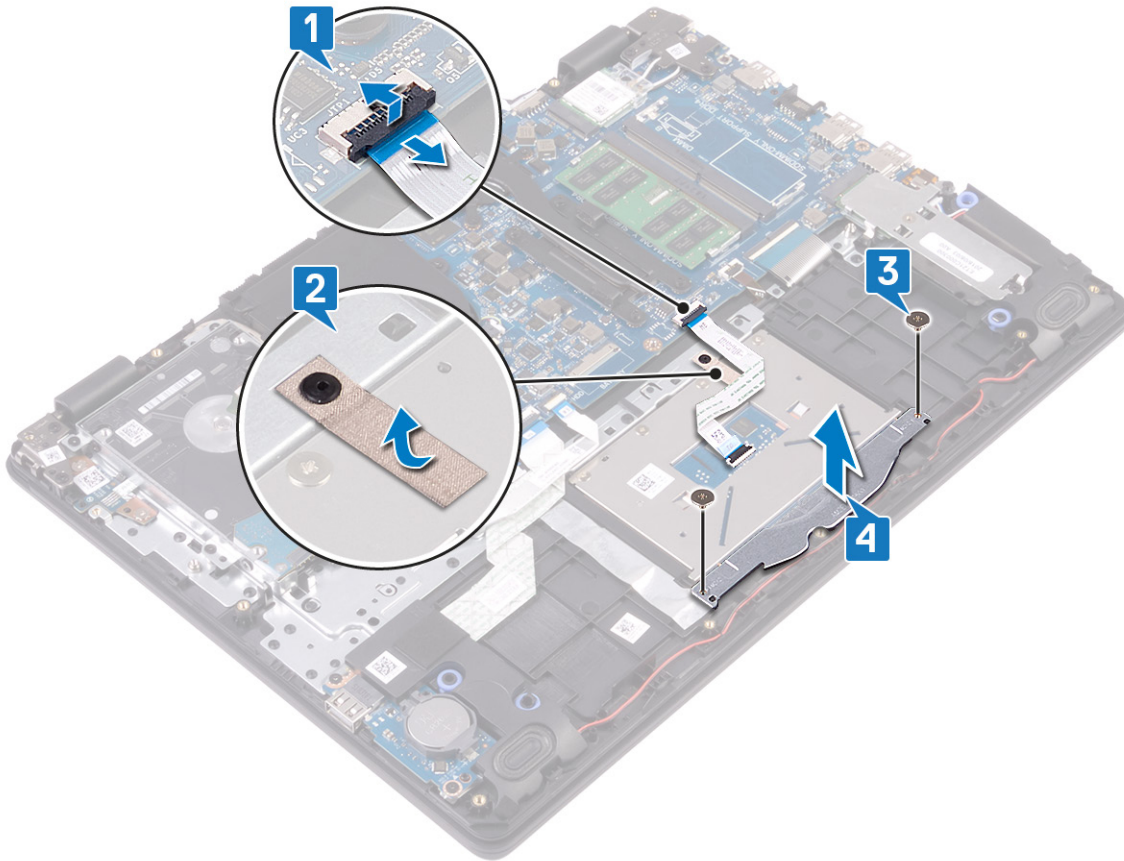

- 5 Remove the four screws (M2x2) that secure the touchpad to the palm rest and keyboard assembly.
- 6 Lift the touchpad off the palm rest and keyboard assembly.

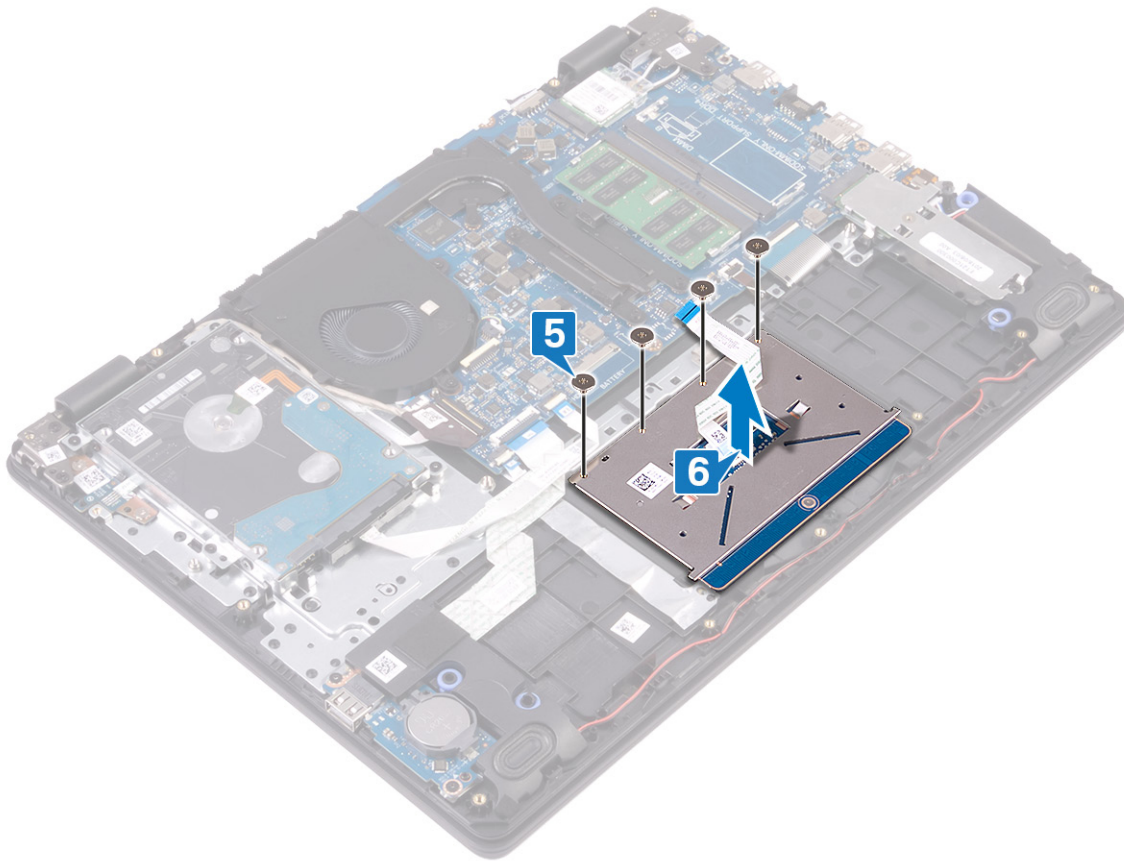



Identifier	GUID-B55423C5-03BB-46A2-9B5F-
Status	Released

## Replacing the touchpad

**⚠ WARNING:** Before working inside your computer, read the safety information that shipped with your computer and follow the steps in [Before working inside your computer](#). After working inside your computer, follow the instructions in [After working inside your computer](#). For more safety best practices, see the Regulatory Compliance home page at [www.dell.com/regulatory\\_compliance](http://www.dell.com/regulatory_compliance).

Identifier	GUID-016C4940-59DB-4413-BADF-23A7C8EDFC5D
Status	Released

### Procedure

**① NOTE:** Ensure that the touchpad is aligned with the guides available on the palm-rest and keyboard assembly, and the gap on either sides of the touchpad is equal.

- 1 Place the touchpad into the slot on the palm rest and keyboard assembly.
- 2 Replace the four screws (M2x2) that secure the touchpad to the palm rest and keyboard assembly.

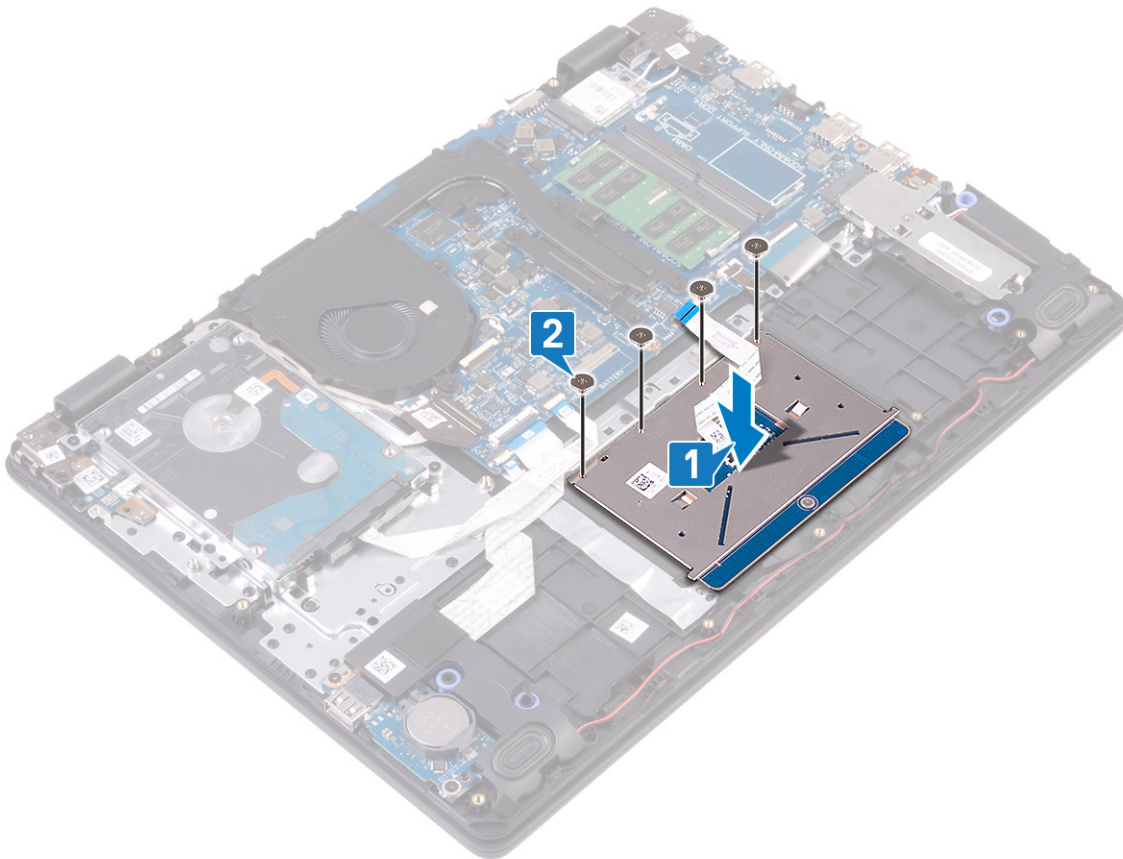

- 3 Place the touchpad bracket into the slot on the palm rest and keyboard assembly.
- 4 Replace the two screws (M2x2) that secure the touchpad bracket to the palm rest and keyboard assembly.
- 5 Adhere the tape that secures the touchpad to the palm rest and keyboard assembly.
- 6 Slide the touchpad cable into its connector on the system board and close the latch to secure the cable.

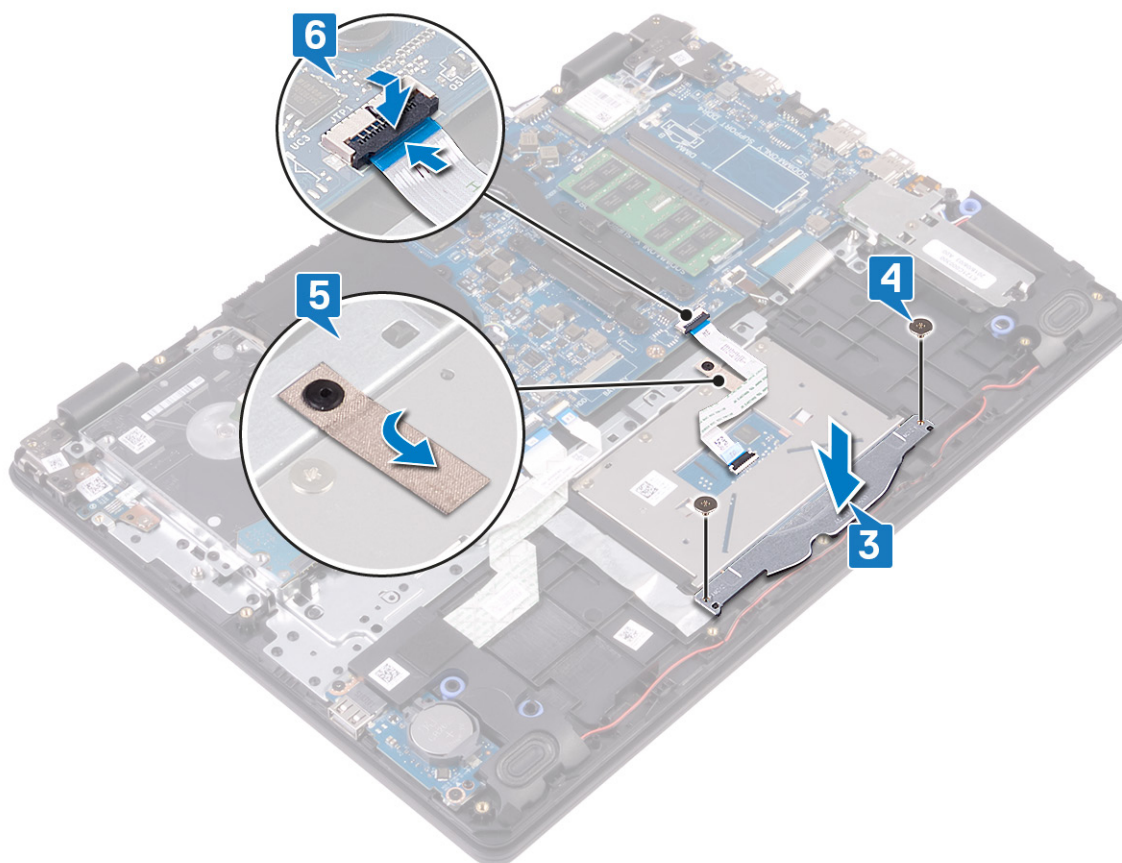

Identifier	GUID-56AA2BC3-6EFC-43DA-A65A-1B08AC611390
Status	Released

## Post-requisites

- 1 Replace the [battery](#).
- 2 Replace the [base cover](#).

Identifier	GUID-BF7F1ECA-BC62-4949-B1BE
Status	Released

## Removing the speakers

**⚠ WARNING:** Before working inside your computer, read the safety information that shipped with your computer and follow the steps in [Before working inside your computer](#). After working inside your computer, follow the instructions in [After working inside your computer](#). For more safety best practices, see the Regulatory Compliance home page at [www.dell.com/regulatory\\_compliance](http://www.dell.com/regulatory_compliance).

Identifier	GUID-E7C727AF-B7E4-4DED-9219-77CA221B429C
Status	Released

## Prerequisites

- 1 Remove the [base cover](#).
- 2 Remove the [solid-state drive/Intel Optane](#).

Identifier	GUID-7BF4E484-4E57-4C0F-BA88-F794503F9E8A
Status	Released

## Procedure

- 1 Disconnect the speaker cable from the system board.
- 2 Note the speaker cable routing and remove it from the routing guides on palm rest and keyboard assembly.
- 3 Lift the speakers, along with the cable, off the palm rest and keyboard assembly.



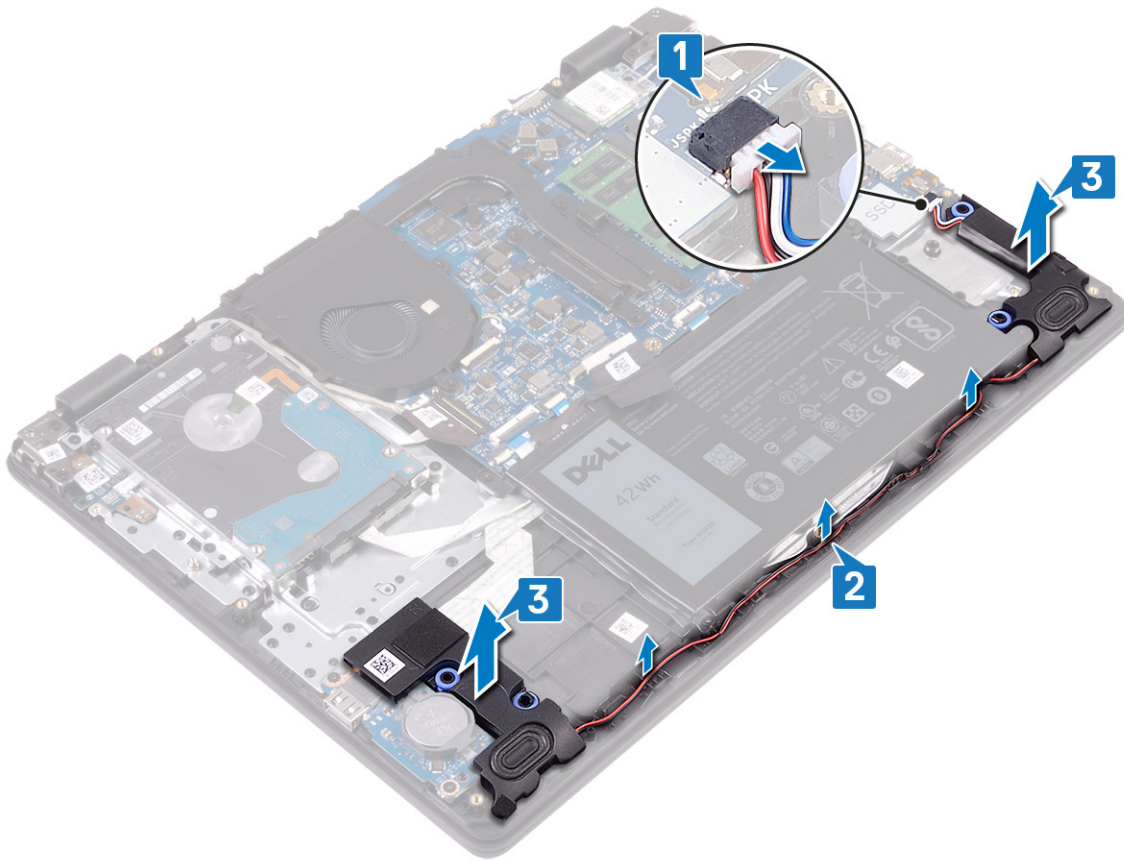

Identifier	GUID-40DC76F7-B3EC-450A-848E
Status	Released

## Replacing the speakers

**⚠ WARNING:** Before working inside your computer, read the safety information that shipped with your computer and follow the steps in [Before working inside your computer](#). After working inside your computer, follow the instructions in [After working inside your computer](#). For more safety best practices, see the Regulatory Compliance home page at [www.dell.com/regulatory\\_compliance](http://www.dell.com/regulatory_compliance).

Identifier	GUID-B2FDBA12-DA32-49C7-874F-46AAD9CB89BE
Status	Released

### Procedure

**① NOTE:** If the rubber grommets are pushed out when removing the speakers, push them back in before replacing the speakers.

- 1 Using the alignment posts and rubber grommets, place the speakers in the slots on the palm rest and keyboard assembly.
- 2 Route the speaker cable through the routing guides on the palm rest and keyboard assembly.
- 3 Connect the speaker cable to the system board.

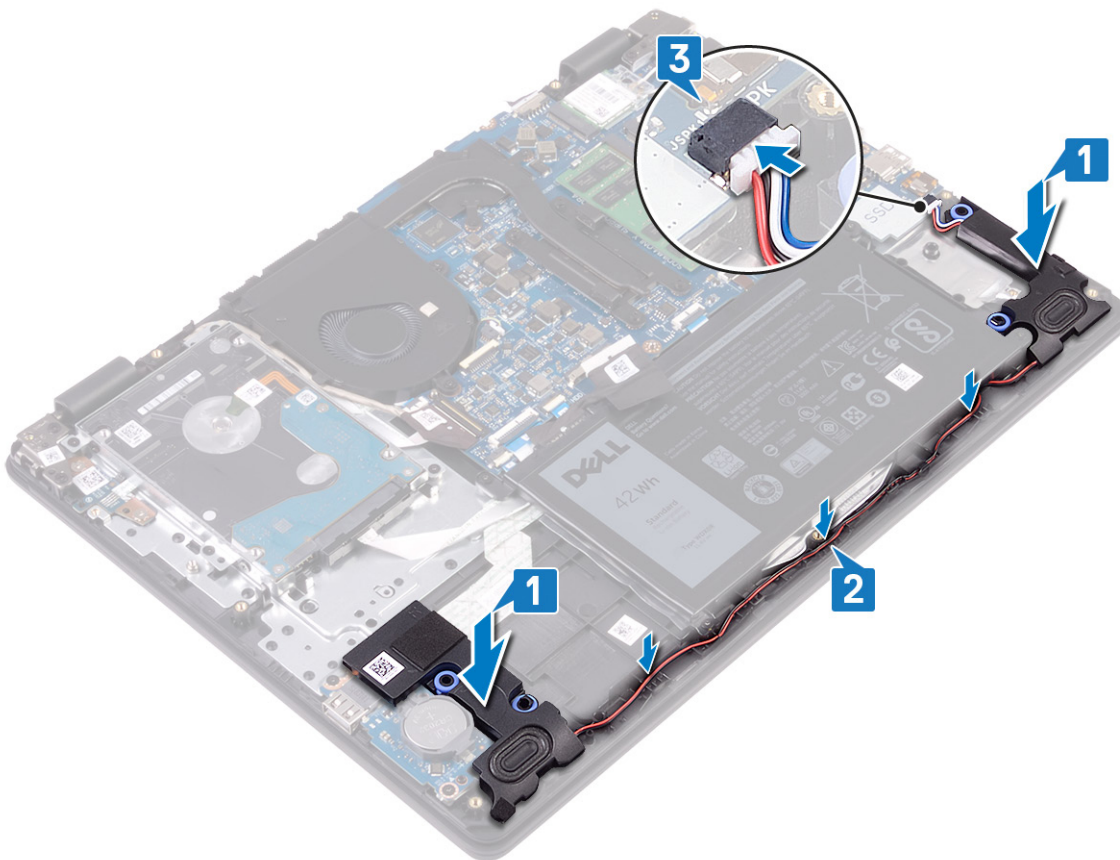

Identifier	GUID-D27ADFE2-101B-4EF9-8F3B-30AE3EEA6954
Status	Released

## Post-requisites

- 1 Replace the [solid-state drive/Intel Optane](#).
- 2 Replace the [base cover](#).

Identifier	GUID-DC61C8F1-86D0-49DE-B8D8
Status	Released

## Removing the I/O board

**⚠ WARNING:** Before working inside your computer, read the safety information that shipped with your computer and follow the steps in [Before working inside your computer](#). After working inside your computer, follow the instructions in [After working inside your computer](#). For more safety best practices, see the Regulatory Compliance home page at [www.dell.com/regulatory\\_compliance](http://www.dell.com/regulatory_compliance).

Identifier	GUID-74E4DADC-5912-4A97-ADEB-944A7DCCC7AE
Status	Released

## Prerequisites

**⚠ CAUTION:** Removing the coin-cell battery resets the BIOS setup program's settings to default. Before removing the I/O board along with the coin-cell battery, it is recommended to note the BIOS setup program's settings.

- 1 Remove the [base cover](#).
- 2 Remove the [solid-state drive/Intel Optane](#).
- 3 Remove the [speakers](#).

Identifier	GUID-E46C59C6-ED43-4896-A91F-0058DA30905C
Status	Released

## Procedure

- 1 Open the latch and disconnect the hard-drive cable from the system board.
- 2 Open the latch and disconnect the I/O-board cable from the system board.
- 3 Peel the I/O-board cable from the palm rest and keyboard assembly.
- 4 Remove the two screws (M2x4) that secure the I/O board to the palm rest and keyboard assembly.
- 5 Lift the I/O board, along with the cable, off the palm rest and keyboard assembly.

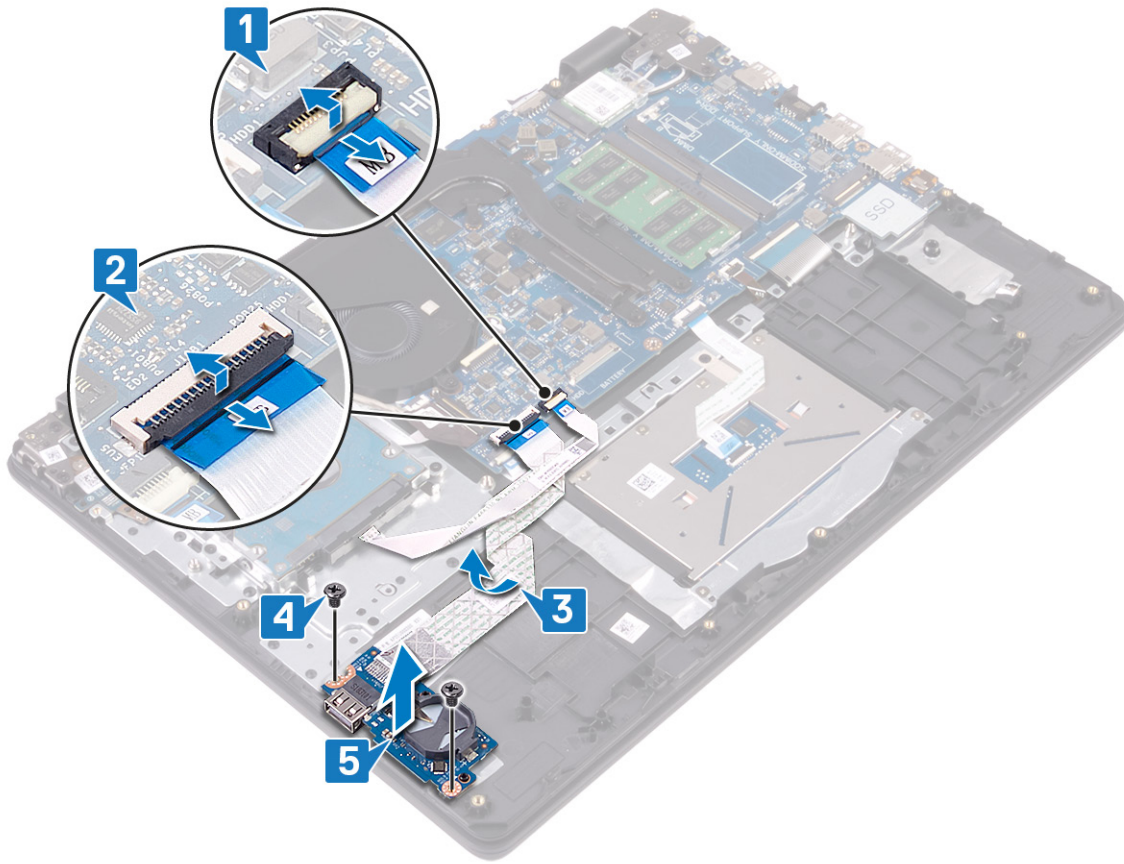

Identifier	GUID-98F27B1C-9F09-48EC-83D7-
Status	Released

## Replacing the I/O board

**⚠ WARNING:** Before working inside your computer, read the safety information that shipped with your computer and follow the steps in [Before working inside your computer](#). After working inside your computer, follow the instructions in [After working inside your computer](#). For more safety best practices, see the Regulatory Compliance home page at [www.dell.com/regulatory\\_compliance](http://www.dell.com/regulatory_compliance).

Identifier	GUID-4CA52E86-EAAB-4B35-889F-73FD6FC2C423
Status	Released

### Procedure

- 1 Using the alignment posts, place the I/O board on the palm rest and keyboard assembly.
- 2 Replace the two screws (M2x4) that secure the I/O board to the palm rest and keyboard assembly.
- 3 Adhere the I/O-board cable to the palm rest and keyboard assembly.
- 4 Connect the hard-drive cable to the system board and close the latch to secure the cable.
- 5 Connect the I/O-board cable to the system board and close the latch to secure the cable.

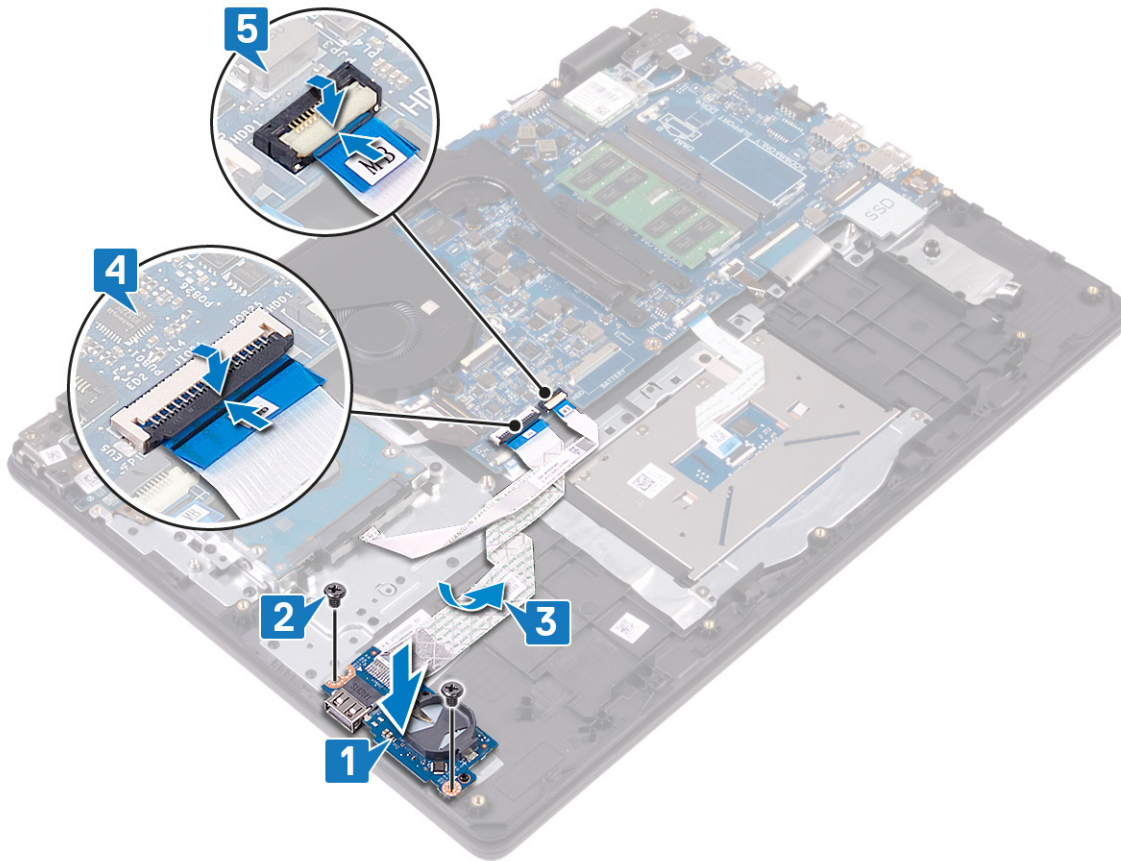

Identifier GUID-7864518D-D6C2-4BBF-B809-30F43CE9380D

Status Released

## Post-requisites

- 1 Replace the [speakers](#).
- 2 Replace the [solid-state drive/Intel Optane](#).
- 3 Replace the [base cover](#).



Identifier	GUID-AB1F153B-621B-42FC-89BE
Status	Released

## Removing the display assembly

**⚠ WARNING:** Before working inside your computer, read the safety information that shipped with your computer and follow the steps in [Before working inside your computer](#). After working inside your computer, follow the instructions in [After working inside your computer](#). For more safety best practices, see the Regulatory Compliance home page at [www.dell.com/regulatory\\_compliance](http://www.dell.com/regulatory_compliance).

Identifier	GUID-2F418431-DC89-4092-932D-7ADCE3D6EC3A
Status	Released

## Prerequisites

- 1 Remove the [base cover](#).
- 2 Remove the [wireless card](#).
- 3 Remove the [fan](#).

Identifier	GUID-FA1DE748-9C76-49B1-A0FE-68276D6D5D1F
Status	Released

## Procedure

- 1 Note the routing of the antenna cables and peel off the cables from the system board.
- 2 Open the latch and disconnect the display cable from the system board.
- 3 Remove the display cable from the routing guides on the palm-rest and keyboard assembly.
- 4 Remove the four screws (M2.5x4) that secure the left and right hinges to the system board and I/O board.



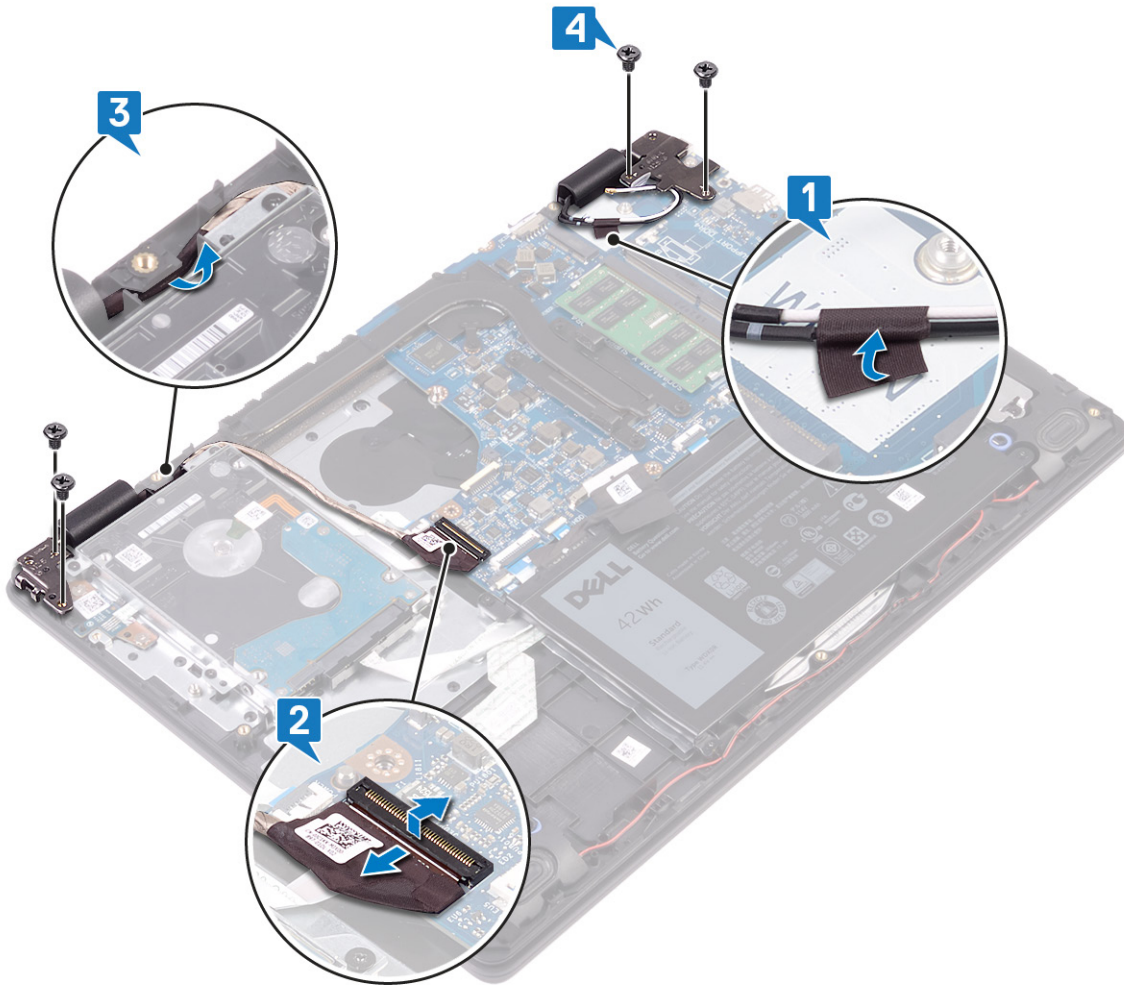

- 5 Lift the palm-rest and keyboard assembly at an angle.

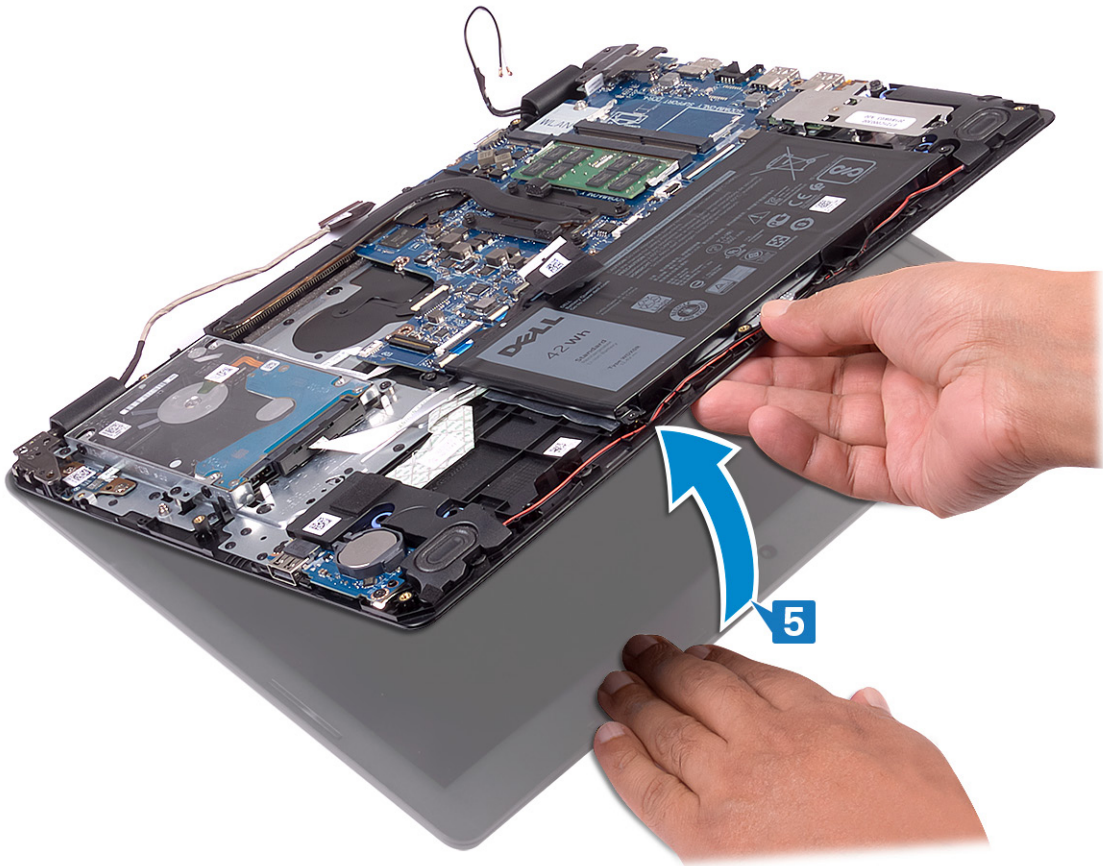

- 6 Slide and remove the palm-rest and keyboard assembly off the display assembly.

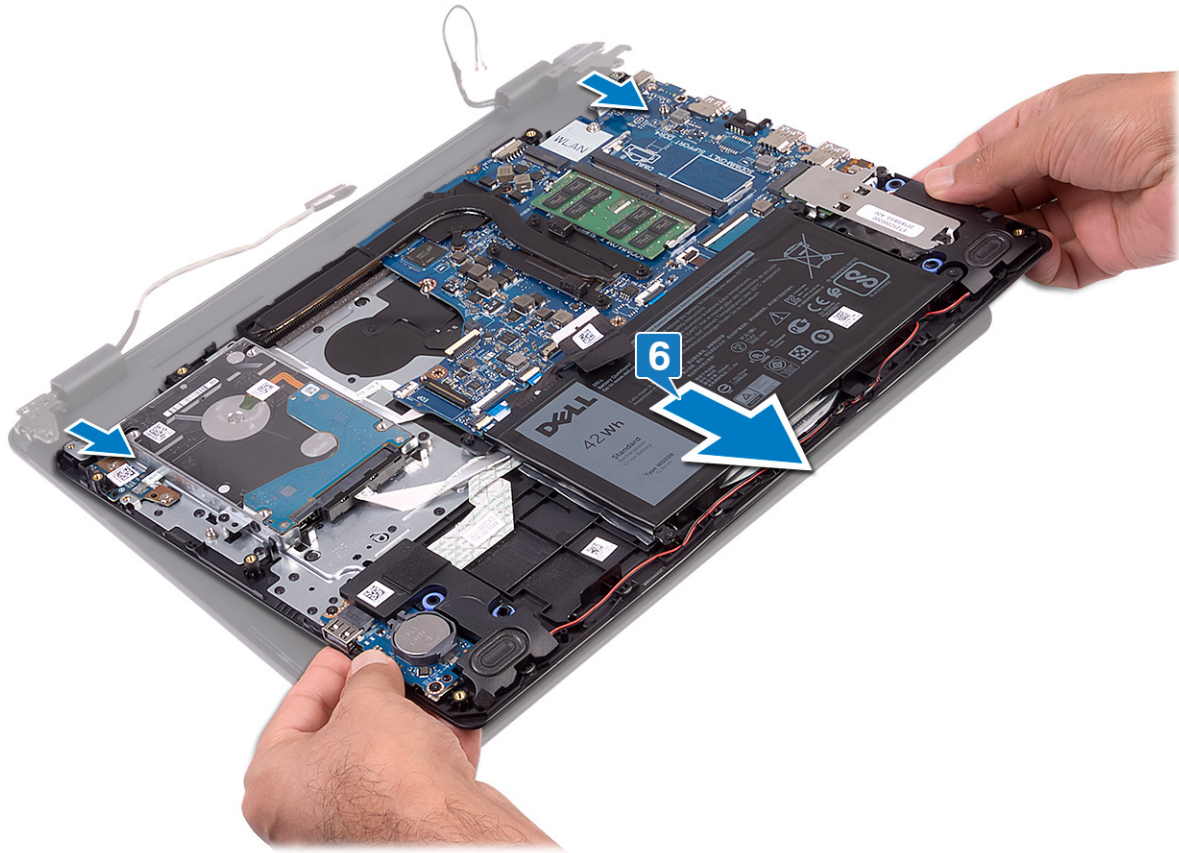

7 After performing all the above steps, you are left with display assembly.





Identifier	GUID-2DF70EB1-9D26-4051-8B7C-
Status	Released

## Replacing the display assembly

**⚠ WARNING:** Before working inside your computer, read the safety information that shipped with your computer and follow the steps in [Before working inside your computer](#). After working inside your computer, follow the instructions in [After working inside your computer](#). For more safety best practices, see the Regulatory Compliance home page at [www.dell.com/regulatory\\_compliance](http://www.dell.com/regulatory_compliance).

Identifier	GUID-099D5A26-2613-471F-A10E-7F32E29235A9
Status	Released

### Procedure

① **NOTE:** Ensure that the hinges are opened to the maximum before replacing the display assembly on the palm-rest and keyboard assembly.

- 1 Place the palm-rest and keyboard assembly under the hinges on the display assembly.
- 2 Press the hinges down on the system board and I/O board.

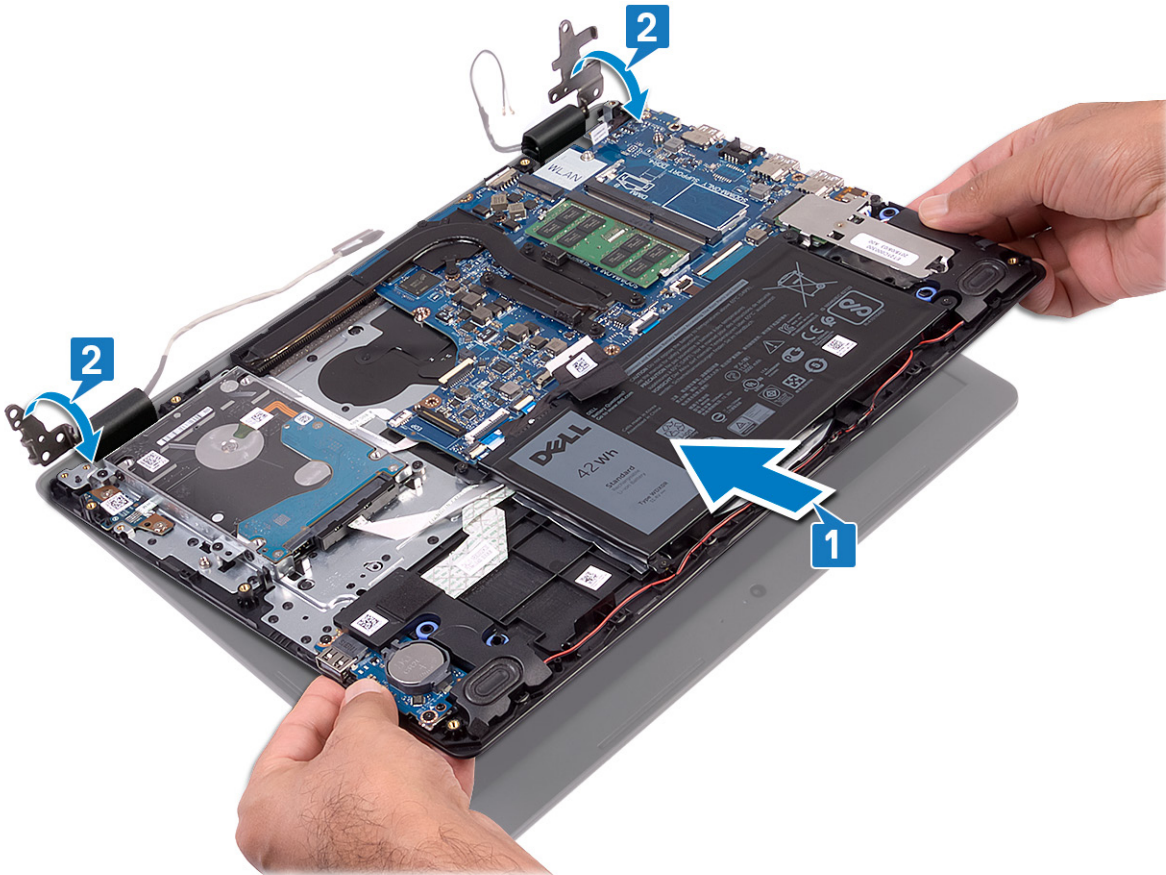

- 3 Replace the four screws (M2.5x4) that secure the display hinges to the system board and I/O board.
- 4 Route the display cable through the routing guides on the palm-rest and keyboard assembly.
- 5 Connect the display cable to the system board.
- 6 Adhere the antenna cables to the system board.

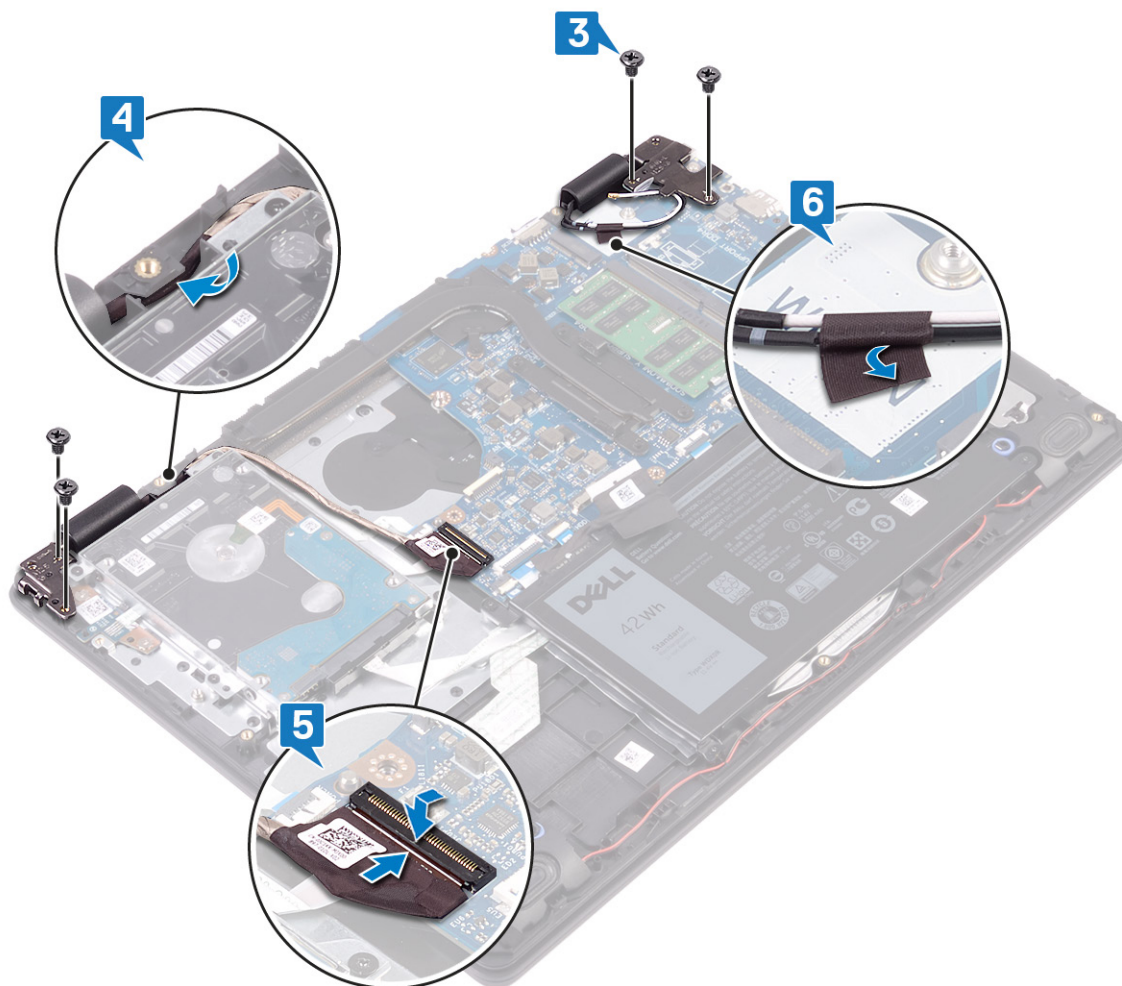

Identifier

GUID-5C9B0CEC-8A75-4661-B4E8-541F79C41E71

Status

Released

## Post-requisites

- 1 Replace the [fan](#).
- 2 Replace the [wireless card](#).
- 3 Replace the [base cover](#).

Identifier	GUID-A35BD2D5-B3B3-4708-AF1C
Status	Released

## Removing the power-button board

**⚠ WARNING:** Before working inside your computer, read the safety information that shipped with your computer and follow the steps in [Before working inside your computer](#). After working inside your computer, follow the instructions in [After working inside your computer](#). For more safety best practices, see the Regulatory Compliance home page at [www.dell.com/regulatory\\_compliance](http://www.dell.com/regulatory_compliance).

Identifier	GUID-DEDE9467-4A02-40A0-9E14-3FFCBE3C3A52
Status	Released

### Prerequisites

- 1 Remove the [base cover](#).
- 2 Remove the [battery](#).
- 3 Remove the [wireless card](#).
- 4 Remove the [fan](#).
- 5 Remove the [hard drive](#).
- 6 Remove the [display assembly](#).

Identifier	GUID-000C519B-D7B2-4BBB-A172-598CF0889C10
Status	Released

### Procedure

- 1 Open the latch and disconnect the power-button board cable from the system board.
- 2 Remove the two screws (M2x3) that secure the power-button board to the palm rest and keyboard assembly.
- 3 Lift the power-button board, along with the cable, off the palm rest and keyboard assembly.

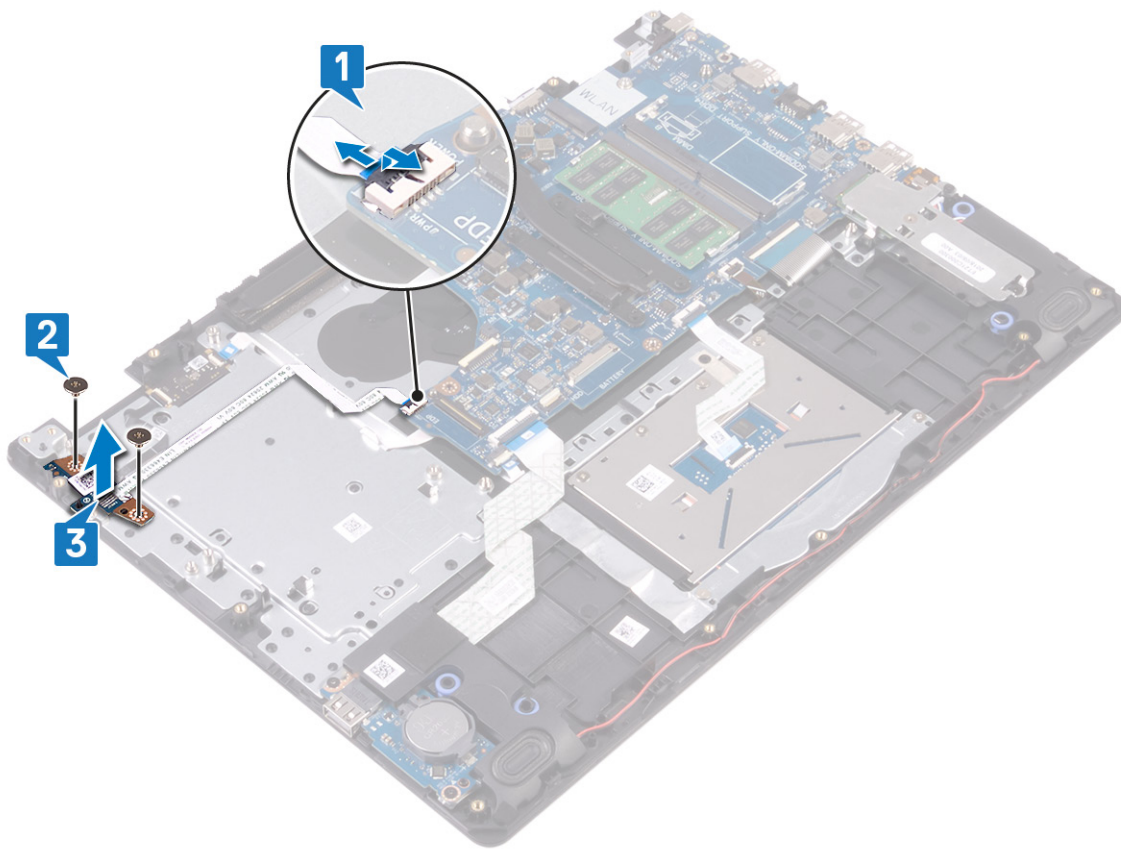



Identifier	GUID-FBA68EE4-1E13-4F28-9B84-
Status	Released

## Replacing the power-button board

**⚠ WARNING:** Before working inside your computer, read the safety information that shipped with your computer and follow the steps in **Before working inside your computer**. After working inside your computer, follow the instructions in **After working inside your computer**. For more safety best practices, see the Regulatory Compliance home page at [www.dell.com/regulatory\\_compliance](http://www.dell.com/regulatory_compliance).

Identifier	GUID-2625A35B-7915-4836-9349-C655EF4F80AB
Status	Released

### Procedure

- 1 Place the power-button board into the slot on the palm rest and keyboard assembly.
- 2 Replace the two screws (M2x3) that secure the power-button board to the palm rest and keyboard assembly.
- 3 Slide the power-button cable to the system board and close the latch to secure the cable.

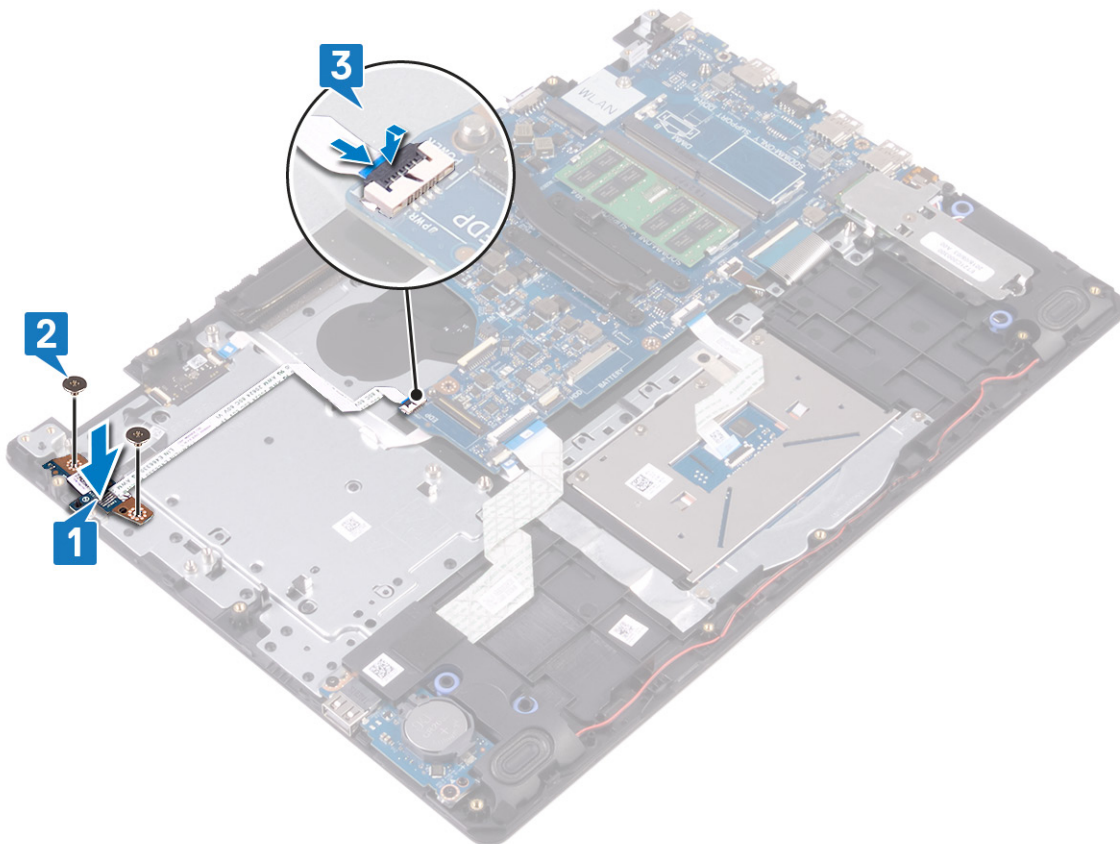

Identifier	GUID-7F74A534-6B7E-4C8A-A098-6A9D2FAAA73A
Status	Released

## Post-requisites

- 1 Replace the [display assembly](#).
- 2 Replace the [hard drive](#).
- 3 Replace the [fan](#).
- 4 Replace the [wireless card](#).
- 5 Replace the [battery](#).
- 6 Replace the [base cover](#).

Identifier	GUID-B54497E8-5AD5-4FF9-AD4A
Status	Released

## Removing the system board

**⚠ WARNING:** Before working inside your computer, read the safety information that shipped with your computer and follow the steps in [Before working inside your computer](#). After working inside your computer, follow the instructions in [After working inside your computer](#). For more safety best practices, see the Regulatory Compliance home page at [www.dell.com/regulatory\\_compliance](http://www.dell.com/regulatory_compliance).

- ⓘ NOTE:** Your computer's Service Tag is stored in the system board. You must enter the Service Tag in the BIOS setup program after you replace the system board.
- ⓘ NOTE:** Replacing the system board removes any changes you have made to the BIOS using the BIOS setup program. You must make the appropriate changes again after you replace the system board.
- ⓘ NOTE:** Before disconnecting the cables from the system board, note the location of the connectors so that you can reconnect the cables correctly after you replace the system board.

Identifier	GUID-7734CD28-6469-4978-A7E6-290DEA34B420
Status	Released

## Prerequisites

- 1 Remove the [base cover](#).
- 2 Remove the [battery](#).
- 3 Remove the [memory modules](#).
- 4 Remove the [wireless card](#).
- 5 Remove the [fan](#).
- 6 Remove the [heat sink](#).
- 7 Remove the [solid-state drive/Intel Optane](#).

Identifier	GUID-326FF3A3-1C1B-4D4F-9A39-623872C5F78B
Status	Released

## Procedure

- 1 Disconnect the speaker cable from the system board.
- 2 Open the latch and disconnect the keyboard from the system board.
- 3 Open the latch and disconnect the keyboard back-light cable from the system board.
- 4 Open the latch and disconnect the touchpad cable from the system board.
- 5 Open the latch and disconnect the hard-drive cable from the system board.
- 6 Open the latch and disconnect the I/O board cable from the system board.
- 7 Open the latch and disconnect the finger-print reader cable from the system board.
- 8 Open the latch and disconnect the power-button board cable from the system board.
- 9 Disconnect the power-adaptor port cable from the system board.

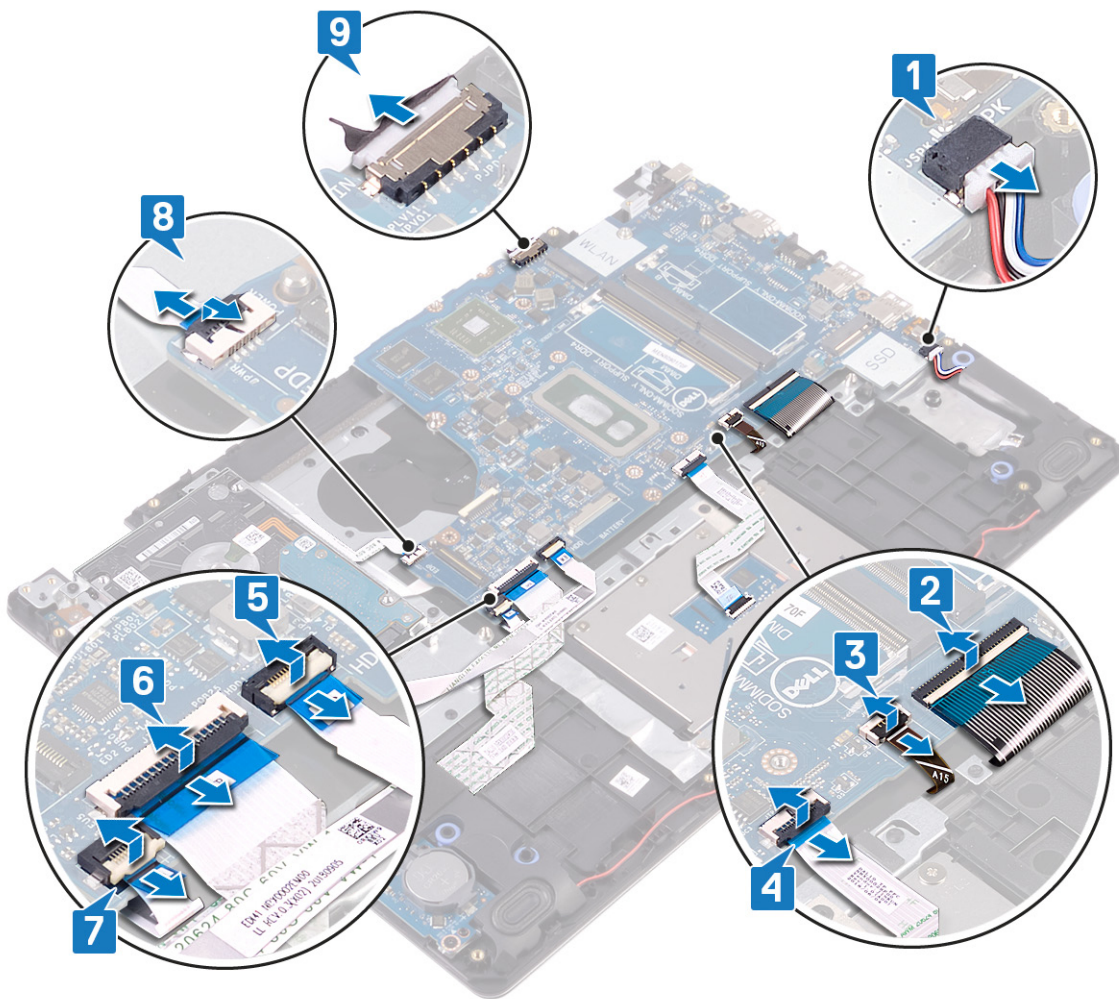

- 10 Remove the screw (M2x4) that secures the system board to the palm-rest and keyboard assembly.
- 11 Lift the system board off the palm-rest and keyboard assembly.

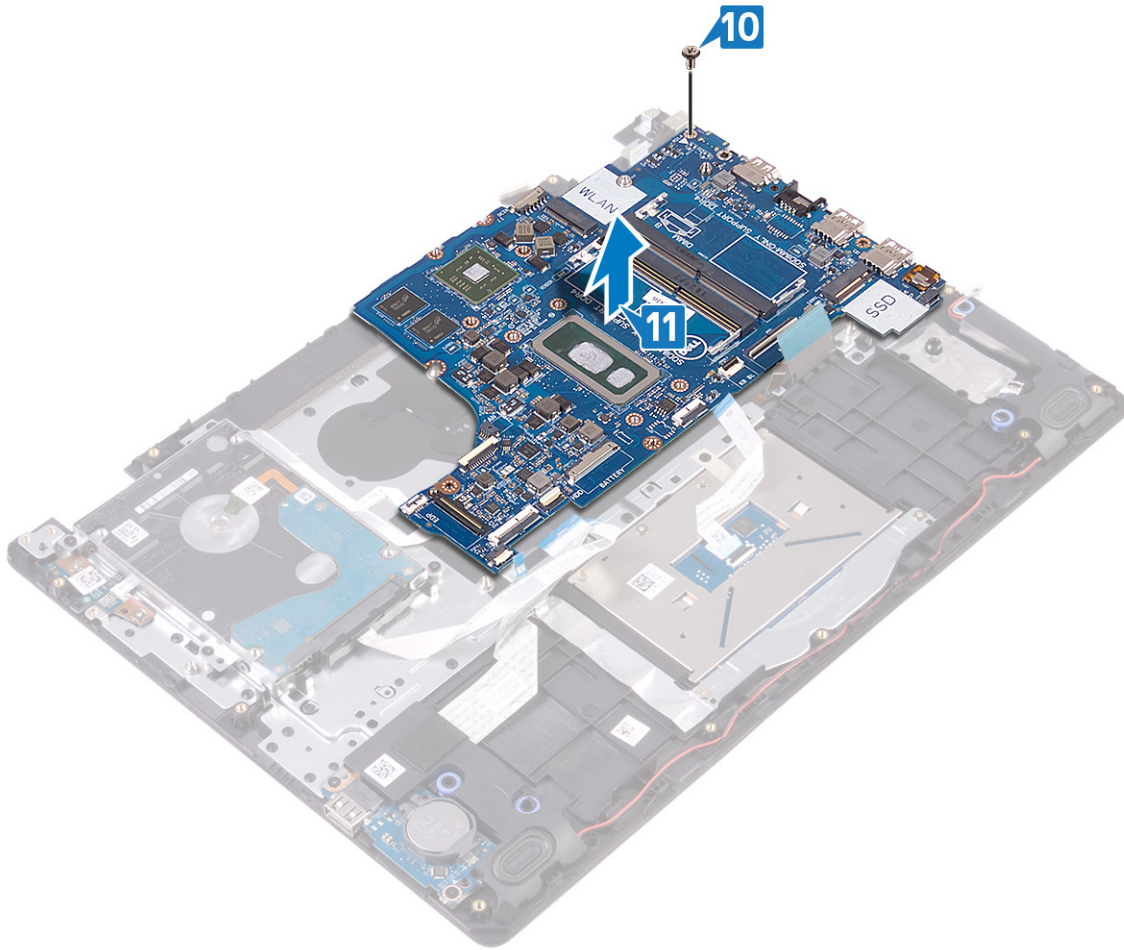

Identifier	GUID-67274E98-E2F1-4B7B-A903-
Status	Released

## Replacing the system board

**⚠ WARNING:** Before working inside your computer, read the safety information that shipped with your computer and follow the steps in [Before working inside your computer](#). After working inside your computer, follow the instructions in [After working inside your computer](#). For more safety best practices, see the Regulatory Compliance home page at [www.dell.com/regulatory\\_compliance](http://www.dell.com/regulatory_compliance).

**ⓘ NOTE:** Your computer's Service Tag is stored in the system board. You must enter the Service Tag in the BIOS setup program after you replace the system board.

**ⓘ NOTE:** Replacing the system board removes any changes you have made to the BIOS using the BIOS setup program. You must make the appropriate changes again after you replace the system board.

Identifier	GUID-7A82A278-620B-4842-8601-17BD3629751D
Status	Released

## Procedure

- 1 Align the screw hole on the system board with the screw hole on the palm-rest and keyboard assembly.
- 2 Replace the screw (M2x4) that secures the system board to the palm rest and keyboard assembly.



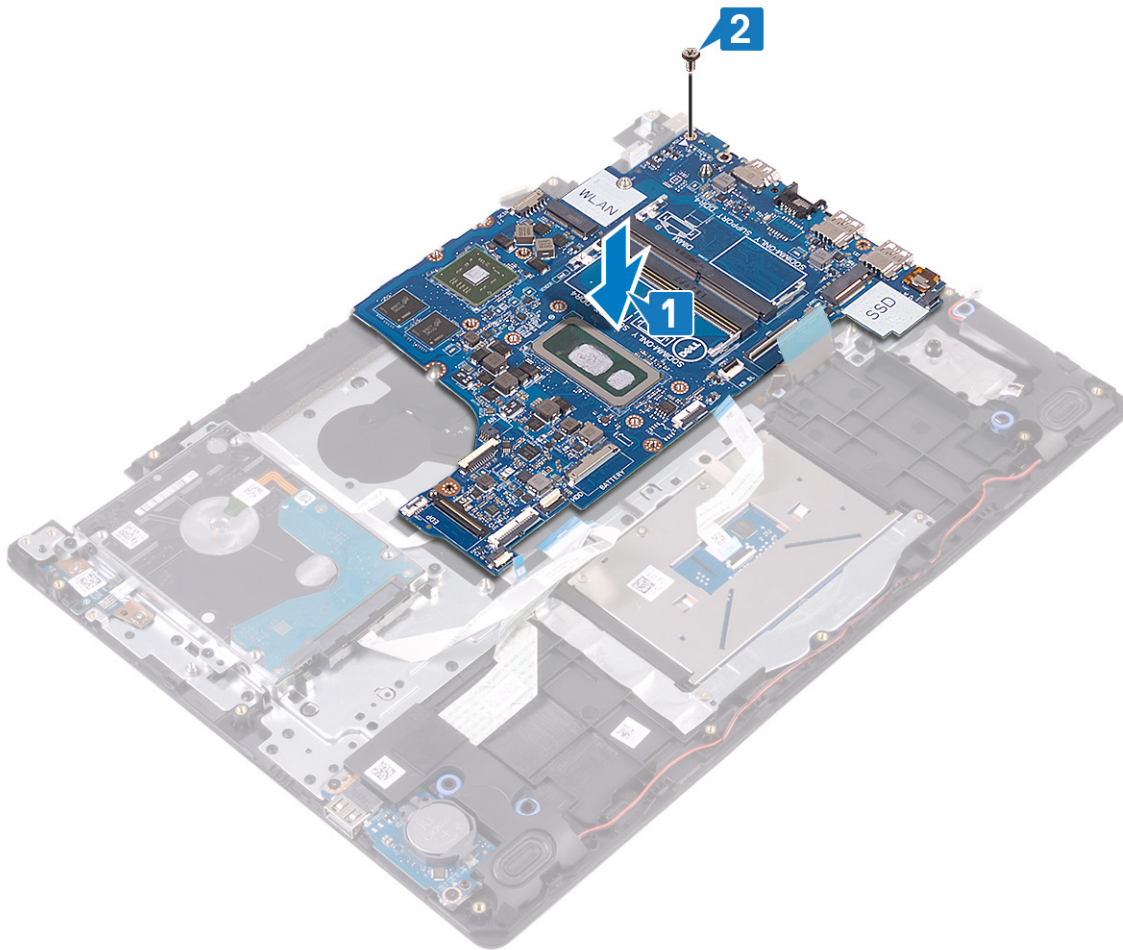

- 3 Connect the power-adaptor port cable and speaker cable to the system board.
- 4 Slide the power-button board cable into the connector on the system board and close the latch to secure the cable.
- 5 Slide the finger-print reader cable into the connector on the system board and close the latch to secure the cable.
- 6 Slide the I/O-board cable into the connector on the system board and close the latch to secure the cable.
- 7 Slide the hard-drive cable into the connector on the system board and close the latch to secure the cable.
- 8 Slide the touchpad cable into the connector on the system board and close the latch to secure the cable.
- 9 Slide the keyboard back-light cable into the connector on the system board and close the latch to secure the cable.
- 10 Slide the keyboard cable into the connector on the system board and close the latch to secure the cable.
- 11 Connect the speaker cable to the system board.



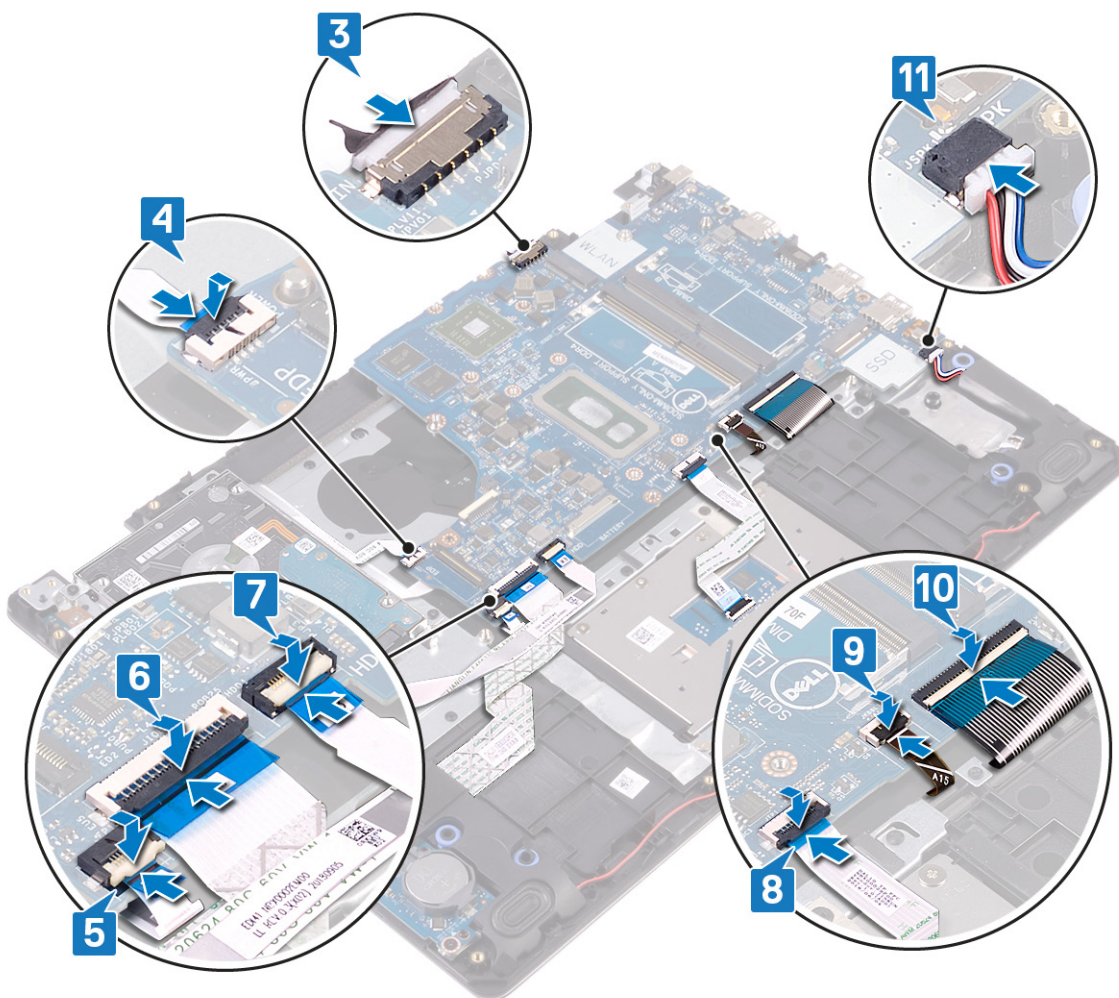

Identifier GUID-95BF3912-604C-41DF-8E60-3710FFB19798

Status Released

## Post-requisites

- 1 Replace the [solid-state drive/Intel Optane](#).
- 2 Replace the [heat sink](#).
- 3 Replace the [fan](#).
- 4 Replace the [wireless card](#).
- 5 Replace the [memory modules](#).
- 6 Replace the [battery](#).
- 7 Replace the [base cover](#).

Identifier GUID-C264FC4F-B5CD-4F08-9183-CB9FC26A5E6A

Status Released

## Entering the Service Tag in the BIOS setup program

- 1 Turn on or restart your computer.
- 2 Press F2 when the Dell logo is displayed to enter the BIOS setup program.

3    Navigate to the **Main** tab and enter the Service Tag in the **Service Tag Input** field.

 **NOTE:** Service tag is the alphanumeric identifier located at the back side of your computer.

Identifier	GUID-43423BFB-7BAA-4C7E-BA7A
Status	Released

# Removing the power button with fingerprint reader

**WARNING:** Before working inside your computer, read the safety information that shipped with your computer and follow the steps in [Before working inside your computer](#). After working inside your computer, follow the instructions in [After working inside your computer](#). For more safety best practices, see the Regulatory Compliance home page at [www.dell.com/regulatory\\_compliance](http://www.dell.com/regulatory_compliance).

**NOTE:** Applicable only for computers that are shipped with fingerprint reader.

Identifier	GUID-5C699FFD-CEA2-401A-94C5-BC49BBB06ED6
Status	Released

## Prerequisites

- 1 Remove the [base cover](#).
- 2 Remove the [battery](#).
- 3 Remove the [memory modules](#).
- 4 Remove the [wireless card](#).
- 5 Remove the [fan](#).
- 6 Remove the [heat sink](#).
- 7 Remove the [solid-state drive/Intel Optane](#).
- 8 Remove the [hard drive](#).
- 9 Remove the [display assembly](#).
- 10 Remove the [system board](#).

Identifier	GUID-4176E1C0-43AB-45AC-B970-D7CC66DE54B8
Status	Released

## Procedure

- 1 Lift the power button off the palm rest and keyboard assembly.
- 2 Lift the power-button with fingerprint-reader board off the palm rest and keyboard assembly.
- 3 Peel the fingerprint reader cable off the palm rest and keyboard assembly.



Identifier	GUID-0C3EE813-46D4-4A46-9435-8
Status	Released

## Replacing the power button with fingerprint reader

**⚠ WARNING:** Before working inside your computer, read the safety information that shipped with your computer and follow the steps in [Before working inside your computer](#). After working inside your computer, follow the instructions in [After working inside your computer](#). For more safety best practices, see the Regulatory Compliance home page at [www.dell.com/regulatory\\_compliance](http://www.dell.com/regulatory_compliance).

**ℹ NOTE:** Applicable only for computers that are shipped with fingerprint reader.

Identifier	GUID-53F119EC-28A7-48F7-943E-D560FCFAD344
Status	Released

### Procedure

- 1 Using the alignment posts, align and place the power button on the palm rest and keyboard assembly.
- 2 Place the power-button with fingerprint-reader board onto the slot on the palm rest and keyboard assembly.
- 3 Adhere the fingerprint reader cable on the palm rest and keyboard assembly.



Identifier	GUID-7580A63C-B3E6-4261-8D49-68229391D852
Status	Released

## Post-requisites

- 1 Replace the [system board](#).
- 2 Replace the [display assembly](#).
- 3 Replace the [hard drive](#).
- 4 Replace the [solid-state drive/Intel Optane](#).
- 5 Replace the [heat sink](#).
- 6 Replace the [fan](#).
- 7 Replace the [wireless card](#).
- 8 Replace the [memory modules](#).
- 9 Replace the [battery](#).
- 10 Replace the [base cover](#).

Identifier	GUID-35D5032D-9652-403C-9A8A-
Status	Released

## Removing the power-adapter port

**⚠ WARNING:** Before working inside your computer, read the safety information that shipped with your computer and follow the steps in [Before working inside your computer](#). After working inside your computer, follow the instructions in [After working inside your computer](#). For more safety best practices, see the Regulatory Compliance home page at [www.dell.com/regulatory\\_compliance](http://www.dell.com/regulatory_compliance).

Identifier	GUID-5C699FFD-CEA2-401A-94C5-BC49BBB06ED6
Status	Released

### Prerequisites

- 1 Remove the [base cover](#).
- 2 Remove the [battery](#).
- 3 Remove the [memory modules](#).
- 4 Remove the [wireless card](#).
- 5 Remove the [fan](#).
- 6 Remove the [heat sink](#).
- 7 Remove the [solid-state drive/Intel Optane](#).
- 8 Remove the [hard drive](#).
- 9 Remove the [display assembly](#).
- 10 Remove the [system board](#).

Identifier	GUID-D5AF4626-7846-4D75-A653-30015F342B62
Status	Released

### Procedure

- 1 Remove the screw (M2x2) that secures the power-adapter port to the palm rest and keyboard assembly.
- 2 Peel off the power-adapter port cable from the palm-rest and keyboard assembly.
- 3 Lift the power-adapter port, along with its cable, off the palm rest and keyboard assembly.



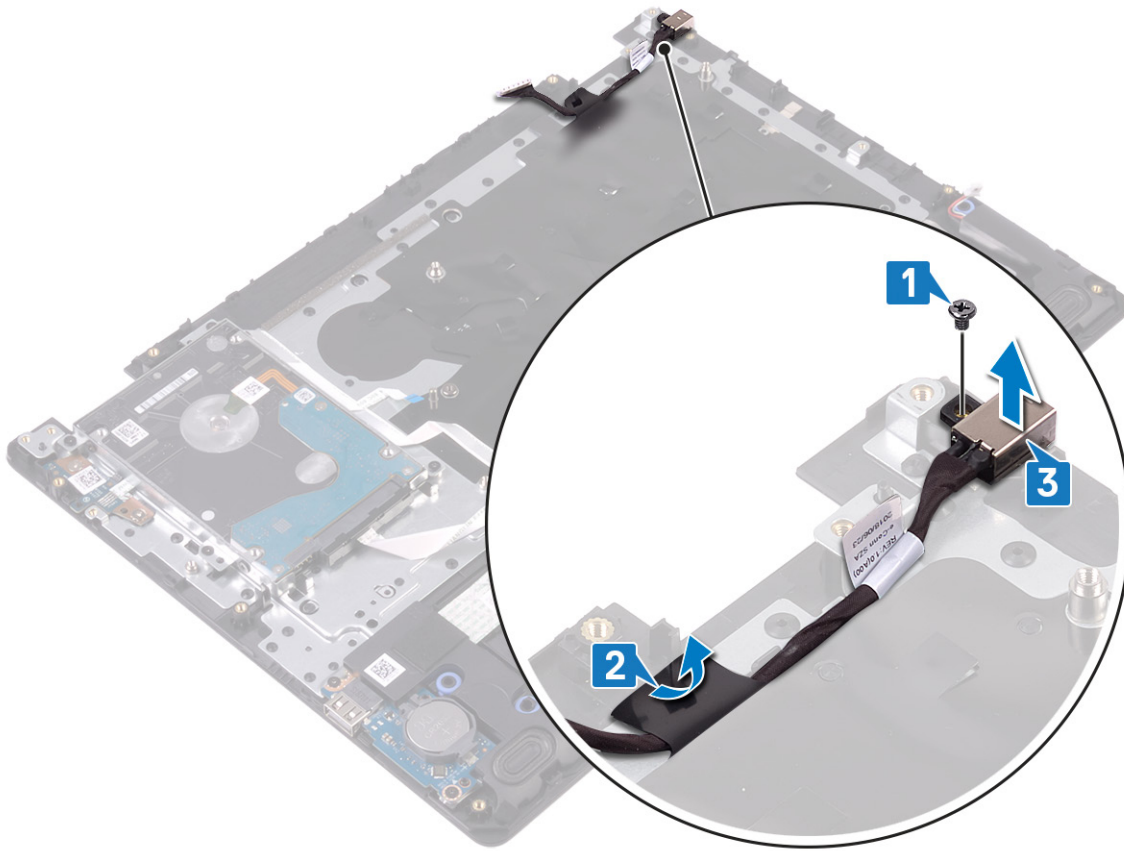

Identifier	GUID-A99140DB-7AF3-4218-B305-
Status	Released

## Replacing the power-adapter port

**⚠ WARNING:** Before working inside your computer, read the safety information that shipped with your computer and follow the steps in **Before working inside your computer**. After working inside your computer, follow the instructions in **After working inside your computer**. For more safety best practices, see the Regulatory Compliance home page at [www.dell.com/regulatory\\_compliance](http://www.dell.com/regulatory_compliance).

Identifier	GUID-D624BB3E-2596-4949-B5C9-75E580DF8189
Status	Released

### Procedure

- 1 Place the power-adapter port into the slot on the palm rest and keyboard assembly.
- 2 Adhere the power-adapter port cable to the palm-rest and keyboard assembly.
- 3 Replace the screw (M2x2) that secures the power-adapter port to the palm rest and keyboard assembly.

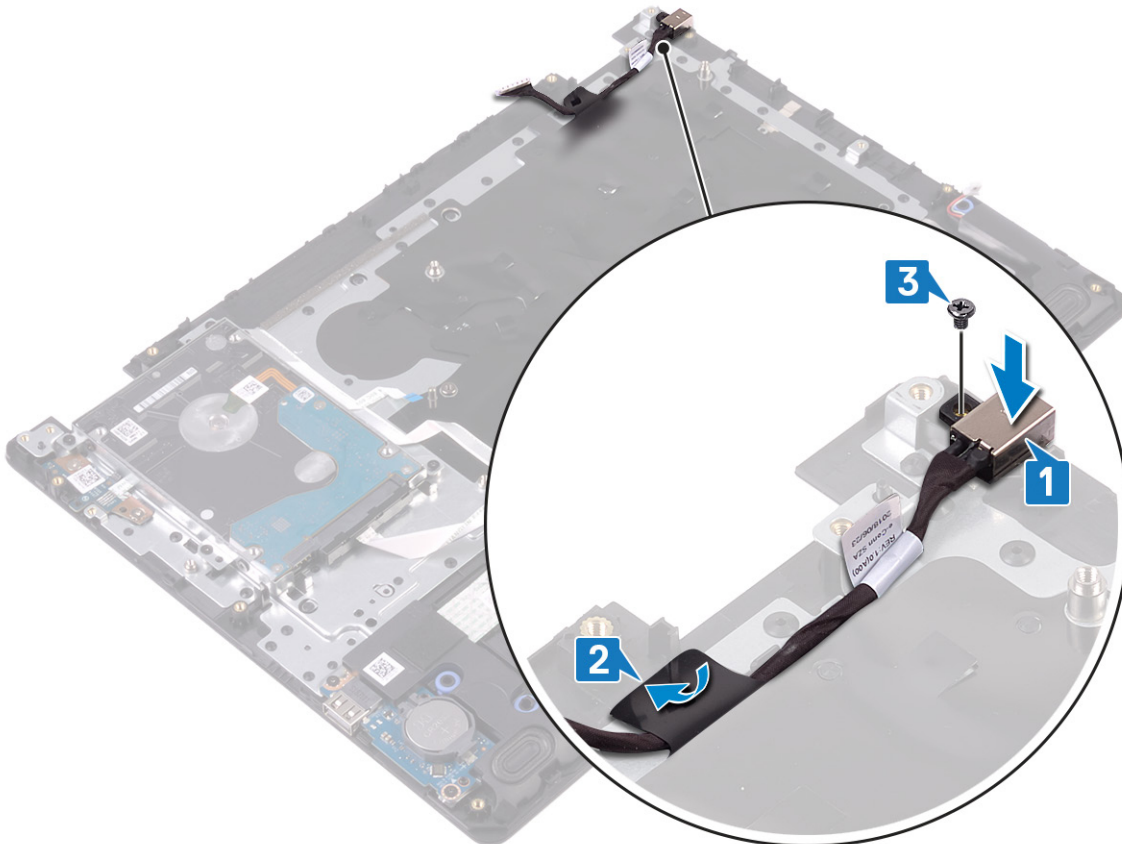

Identifier	GUID-7580A63C-B3E6-4261-8D49-68229391D852
Status	Released

## Post-requisites

- 1 Replace the [system board](#).
- 2 Replace the [display assembly](#).
- 3 Replace the [hard drive](#).
- 4 Replace the [solid-state drive/Intel Optane](#).
- 5 Replace the [heat sink](#).
- 6 Replace the [fan](#).
- 7 Replace the [wireless card](#).
- 8 Replace the [memory modules](#).
- 9 Replace the [battery](#).
- 10 Replace the [base cover](#).

Identifier	GUID-631184FE-18D9-4002-8F9F-D
Status	Released

## Removing the palm-rest and keyboard assembly

**⚠ WARNING:** Before working inside your computer, read the safety information that shipped with your computer and follow the steps in [Before working inside your computer](#). After working inside your computer, follow the instructions in [After working inside your computer](#). For more safety best practices, see the Regulatory Compliance home page at [www.dell.com/regulatory\\_compliance](http://www.dell.com/regulatory_compliance).

Identifier	GUID-2FCDC0B4-E2AF-4ED6-8197-48581651540A
Status	Released

### Prerequisites

- 1 Remove the [base cover](#).
- 2 Remove the [battery](#).
- 3 Remove the [memory modules](#).
- 4 Remove the [wireless card](#).
- 5 Remove the [fan](#).
- 6 Remove the [heat sink](#).
- 7 Remove the [solid-state drive/Intel Optane](#).
- 8 Remove the [hard drive](#).
- 9 Remove the [touchpad](#).
- 10 Remove the [speakers](#).
- 11 Remove the [I/O board](#).
- 12 Remove the [display assembly](#).
- 13 Remove the [power-button board](#) (optional).
- 14 Remove the [system board](#).
- 15 Remove the [power button with fingerprint reader](#) (optional).
- 16 Remove the [power-adaptor port](#).

Identifier	GUID-43D8A838-1052-47BE-9B32-14C7A1263F82
Status	Released

### Procedure

After performing the above steps, we are left with the palm-rest and keyboard assembly.



Identifier	GUID-A7F798E1-C24C-44A0-9D6E
Status	Released

## Replacing the palm-rest and keyboard assembly

**⚠ WARNING:** Before working inside your computer, read the safety information that shipped with your computer and follow the steps in [Before working inside your computer](#). After working inside your computer, follow the instructions in [After working inside your computer](#). For more safety best practices, see the Regulatory Compliance home page at [www.dell.com/regulatory\\_compliance](http://www.dell.com/regulatory_compliance).

Identifier	GUID-2E7780E2-FBFF-433C-B144-5ACCA61E38C4
Status	Released

### Procedure

Place the palm-rest and keyboard assembly on a flat surface.



Identifier	GUID-AB51F7DF-905A-4421-963F-120B41844954
Status	Released

## Post-requisites

- 1 Replace the [power-adaptor port](#).
- 2 Replace the [power button with fingerprint reader](#) (optional).
- 3 Replace the [system board](#).
- 4 Replace the [power-button board](#)(optional).
- 5 Replace the [display assembly](#).
- 6 Replace the [I/O board](#).
- 7 Replace the [speakers](#).
- 8 Replace the [touchpad](#).
- 9 Replace the [hard drive](#).
- 10 Replace the [solid-state drive/Intel Optane](#).
- 11 Replace the [heat sink](#).
- 12 Replace the [fan](#).
- 13 Replace the [wireless card](#).
- 14 Replace the [memory modules](#).
- 15 Replace the [battery](#).
- 16 Replace the [base cover](#).



Identifier	GUID-5C27B5F7-0EC4-42CD-AB68
Status	Released

## Removing the display bezel

**⚠ WARNING:** Before working inside your computer, read the safety information that shipped with your computer and follow the steps in [Before working inside your computer](#). After working inside your computer, follow the instructions in [After working inside your computer](#). For more safety best practices, see the Regulatory Compliance home page at [www.dell.com/regulatory\\_compliance](http://www.dell.com/regulatory_compliance).

Identifier	GUID-456EDDEB-D417-4E75-A8DD-091CFDD6AB7F
Status	Released

## Prerequisites

- 1 Remove the [base cover](#).
- 2 Remove the [wireless card](#).
- 3 Remove the [fan](#).
- 4 Remove the [display assembly](#).

Identifier	GUID-EEB35788-33F7-4295-AD7B-B5F34E386155
Status	Released

## Procedure

- 1 Push both sides of the display-hinge cover and lift it from the display back-cover and antenna assembly.



- 2 Pry the display bezel to release it from the display back-cover and antenna assembly.
- 3 Lift the display bezel off the display back-cover and antenna assembly.

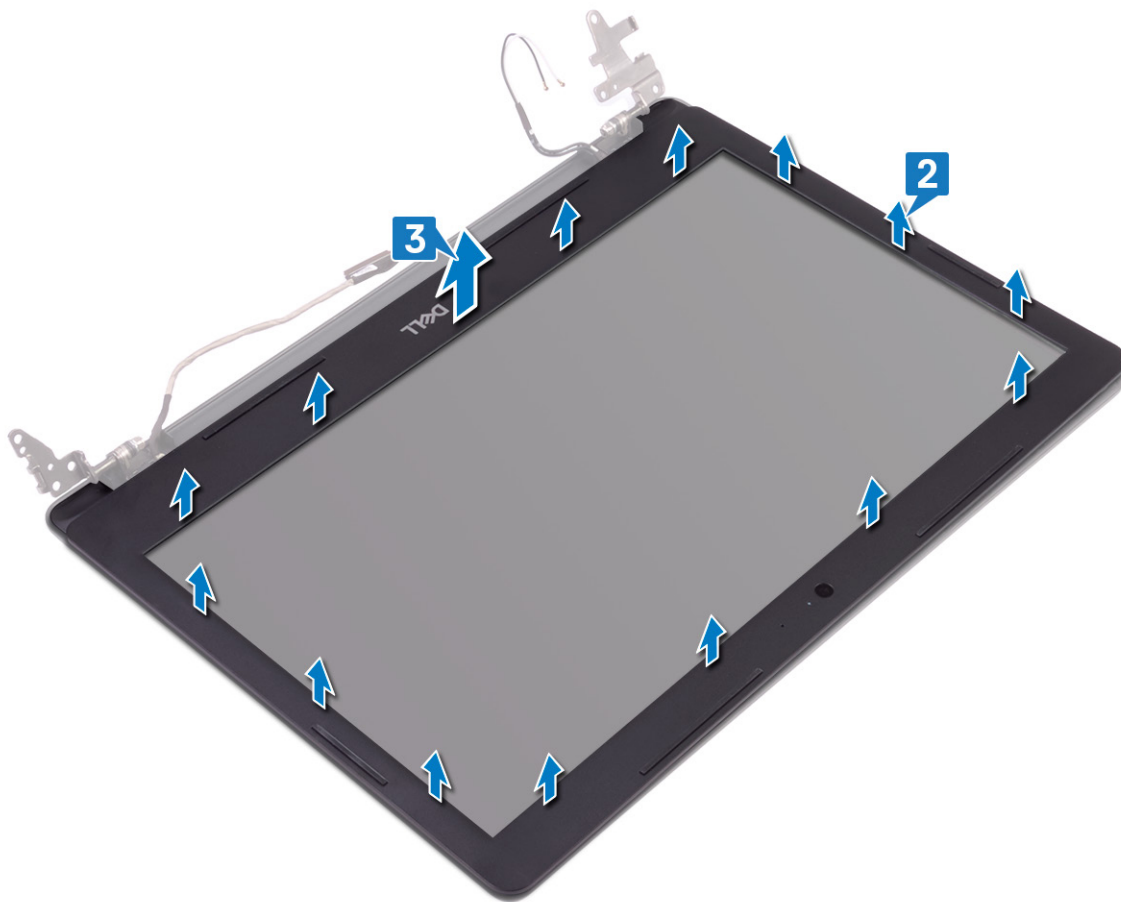

Identifier	GUID-619F529E-294B-4F0D-BB9D-
Status	Released

## Replacing the display bezel

**⚠ WARNING:** Before working inside your computer, read the safety information that shipped with your computer and follow the steps in [Before working inside your computer](#). After working inside your computer, follow the instructions in [After working inside your computer](#). For more safety best practices, see the Regulatory Compliance home page at [www.dell.com/regulatory\\_compliance](http://www.dell.com/regulatory_compliance).

Identifier	GUID-7A0CC384-554A-44B7-BF61-ADDFD2303835
Status	Released

### Procedure

- 1 Align the display bezel with the display back-cover and antenna assembly, and then gently snap the display bezel into place.

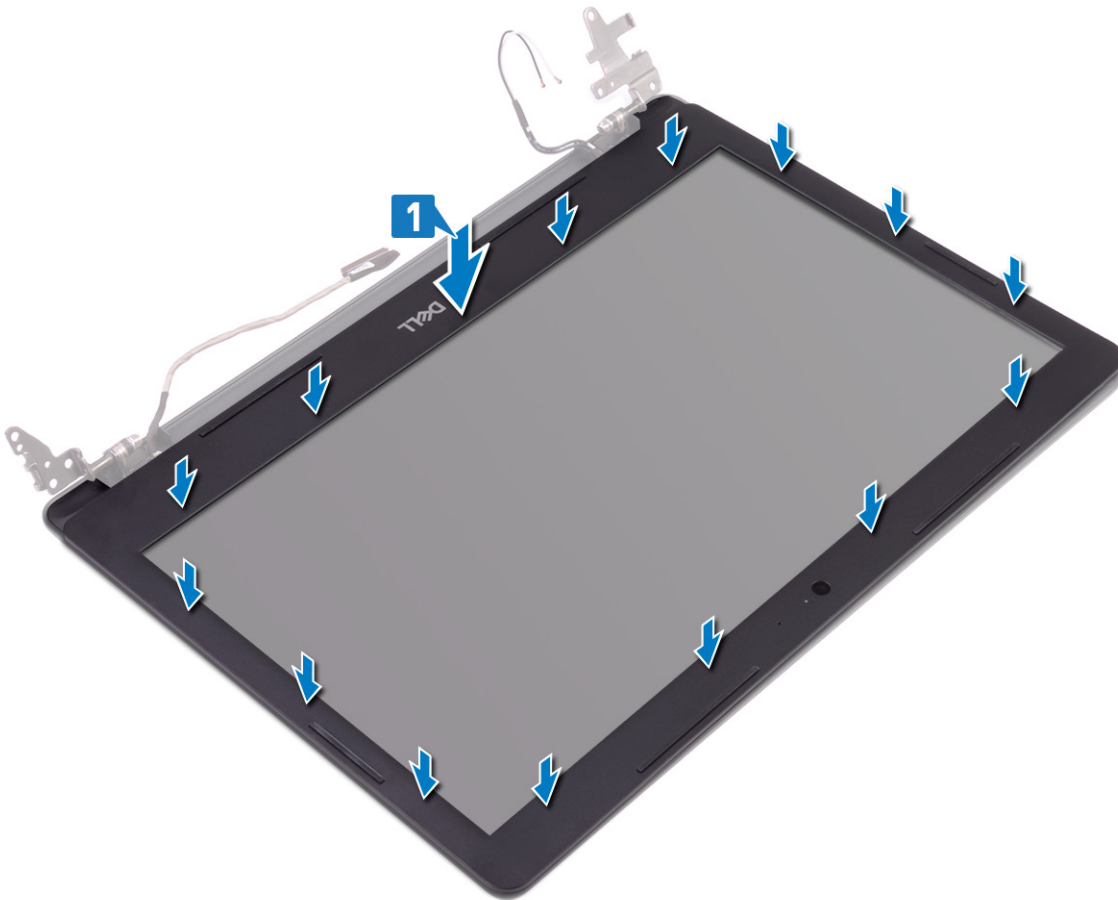

- 2 Insert the tabs on the display-hinge cover to the slots on the display back-cover and antenna assembly.
- 3 Snap the display-hinge cover into place.



Identifier	GUID-54DE3F9D-AC0B-4F47-8B02-CD7EA27971F4
Status	Released

## Post-requisites

- 1 Replace the [display assembly](#).
- 2 Replace the [fan](#).
- 3 Replace the [wireless card](#).
- 4 Replace the [base cover](#).

Identifier	GUID-1FB16E7C-AF0C-4FA0-8736-
Status	Released

## Removing the camera

**⚠ WARNING:** Before working inside your computer, read the safety information that shipped with your computer and follow the steps in [Before working inside your computer](#). After working inside your computer, follow the instructions in [After working inside your computer](#). For more safety best practices, see the Regulatory Compliance home page at [www.dell.com/regulatory\\_compliance](http://www.dell.com/regulatory_compliance).

Identifier	GUID-192E8369-968E-47C8-A1F9-23242EFA3416
Status	Released

## Prerequisites

- 1 Remove the [base cover](#).
- 2 Remove the [wireless card](#).
- 3 Remove the [fan](#).
- 4 Remove the [display assembly](#).
- 5 Remove the [display bezel](#).

Identifier	GUID-6C896A4A-D39B-4D9F-B3AD-B98765DEFD89
Status	Released

## Procedure

- 1 Using a plastic scribe, gently pry the camera off the display back-cover and antenna assembly.
- 2 Disconnect the camera cable from the camera module.
- 3 Lift the camera module from the display back-cover and antenna assembly.

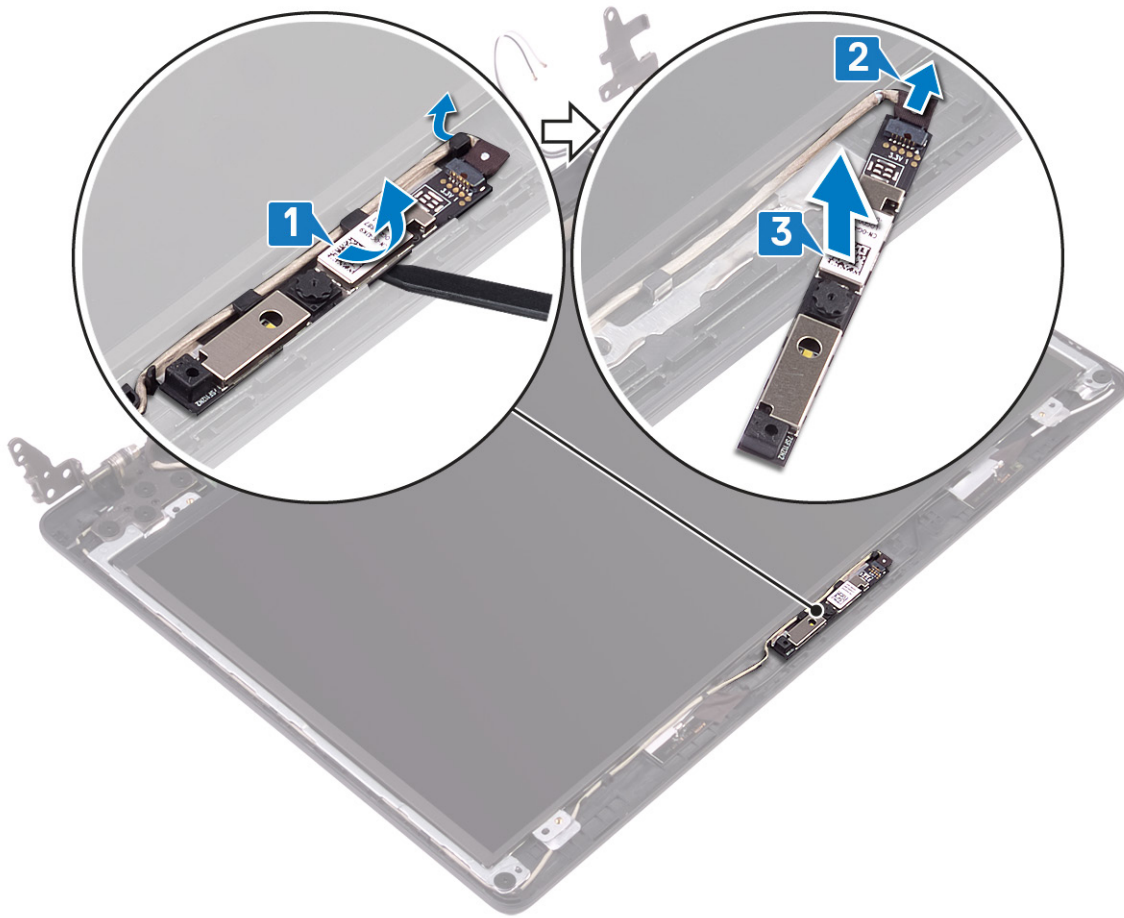



Identifier	GUID-690FF12D-2581-4326-8270-C
Status	Released

## Replacing the camera

**⚠ WARNING:** Before working inside your computer, read the safety information that shipped with your computer and follow the steps in [Before working inside your computer](#). After working inside your computer, follow the instructions in [After working inside your computer](#). For more safety best practices, see the Regulatory Compliance home page at [www.dell.com/regulatory\\_compliance](http://www.dell.com/regulatory_compliance).

Identifier	GUID-31BF8C66-2007-41D8-BAAA-895F2E8EBD9C
Status	Released

### Procedure

- 1 Connect the camera cable to the camera module.
- 2 Using the alignment post, adhere the camera module on the display back-cover and antenna assembly.

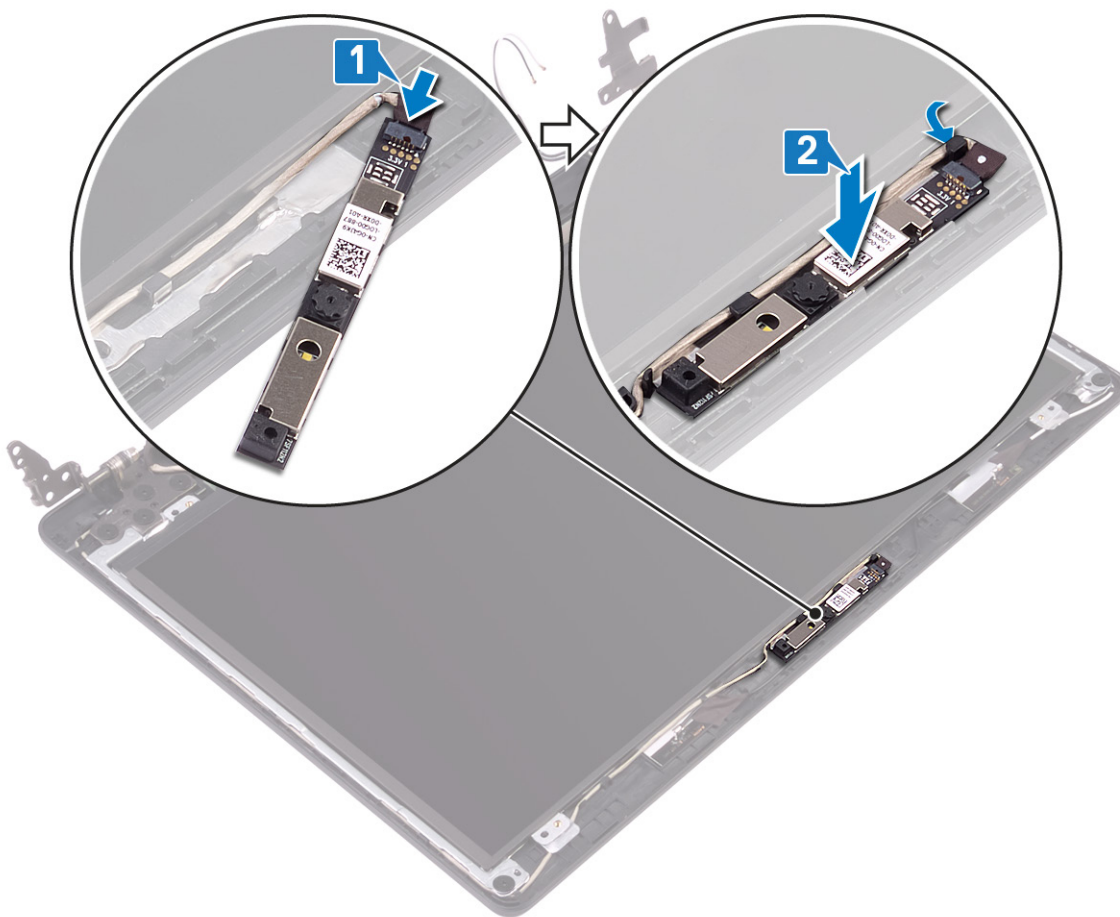

Identifier	GUID-9081541E-A8B5-4F22-BFBA-75EA51DBF7EA
Status	Released

## Post-requisites

- 1 Replace the [display bezel](#).
- 2 Replace the [display assembly](#).
- 3 Replace the [fan](#).
- 4 Replace the [wireless card](#).
- 5 Replace the [base cover](#).

Identifier	GUID-7D2CEA1B-1FC0-4606-86EB
Status	Released

## Removing the display panel

**⚠ WARNING:** Before working inside your computer, read the safety information that shipped with your computer and follow the steps in [Before working inside your computer](#). After working inside your computer, follow the instructions in [After working inside your computer](#). For more safety best practices, see the Regulatory Compliance home page at [www.dell.com/regulatory\\_compliance](http://www.dell.com/regulatory_compliance).

Identifier	GUID-192E8369-968E-47C8-A1F9-23242EFA3416
Status	Released

### Prerequisites

- 1 Remove the [base cover](#).
- 2 Remove the [wireless card](#).
- 3 Remove the [fan](#).
- 4 Remove the [display assembly](#).
- 5 Remove the [display bezel](#).

Identifier	GUID-852AA0E3-450D-480F-81E9-0162FEC92F44
Status	Released

### Procedure

- 1 Remove the four screws (M2x2) that secure the display panel to the display back-cover and antenna assembly.
- 2 Lift the display panel and turn it over.

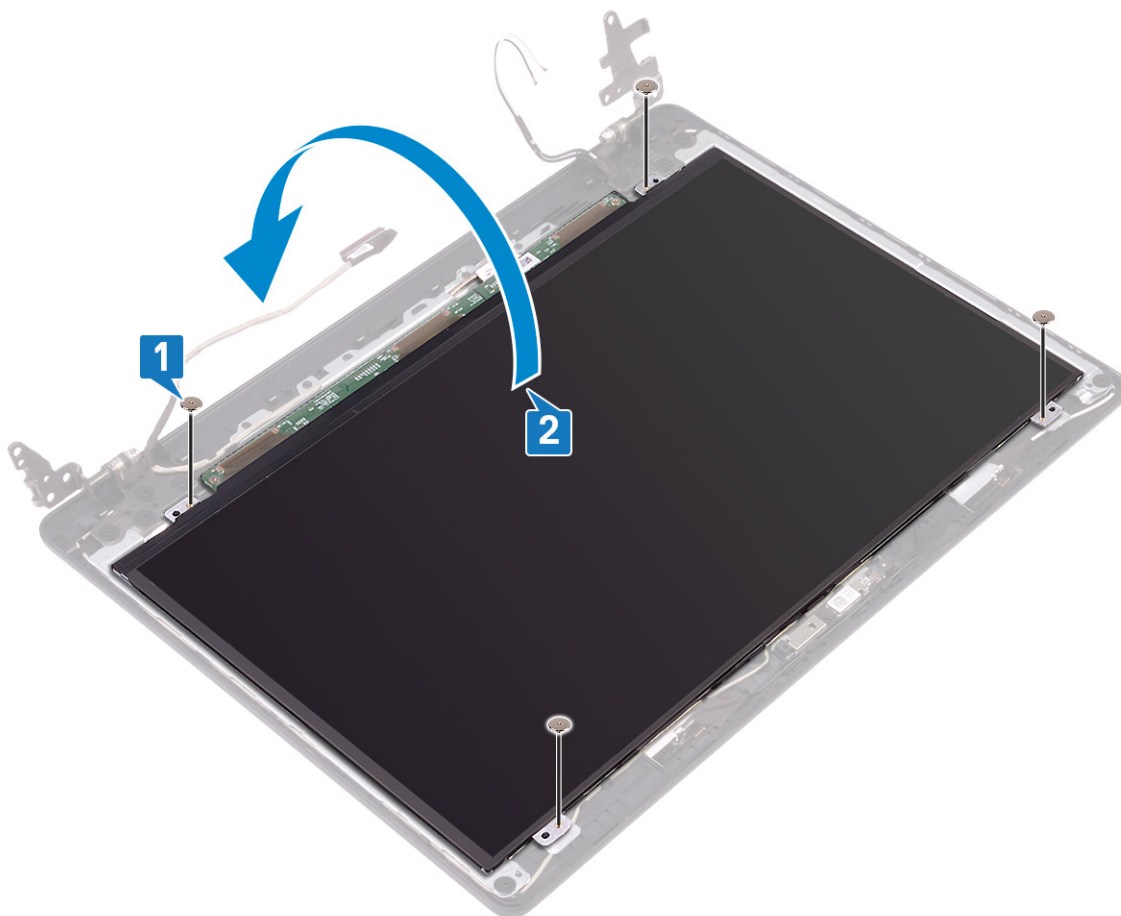

- 3 Peel the tape that secures the display cable to the back of the display panel.
- 4 Lift the latch and disconnect the display cable from the display-panel cable connector.
- 5 Lift the display panel away from the display back-cover and antenna assembly.

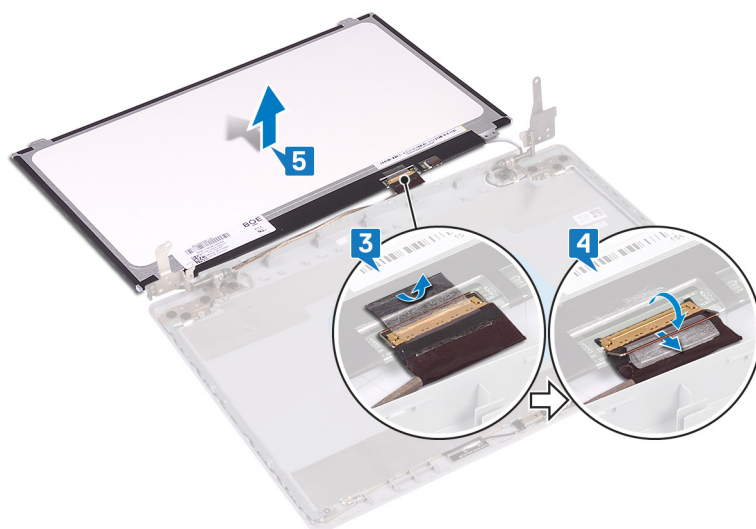

Identifier	GUID-6FD32244-34F4-4843-983D-E
Status	Released

## Replacing the display panel

**⚠ WARNING:** Before working inside your computer, read the safety information that shipped with your computer and follow the steps in [Before working inside your computer](#). After working inside your computer, follow the instructions in [After working inside your computer](#). For more safety best practices, see the Regulatory Compliance home page at [www.dell.com/regulatory\\_compliance](http://www.dell.com/regulatory_compliance).

Identifier	GUID-7A0D2040-B2EF-418A-BCDA-B41D69A54F8C
Status	Released

### Procedure

- 1 Place the display panel on a flat and clean surface.
- 2 Connect the display cable to the connector at the back of the display panel and close the latch to secure the cable.
- 3 Adhere the tape that secures the display cable to the back of the display panel.

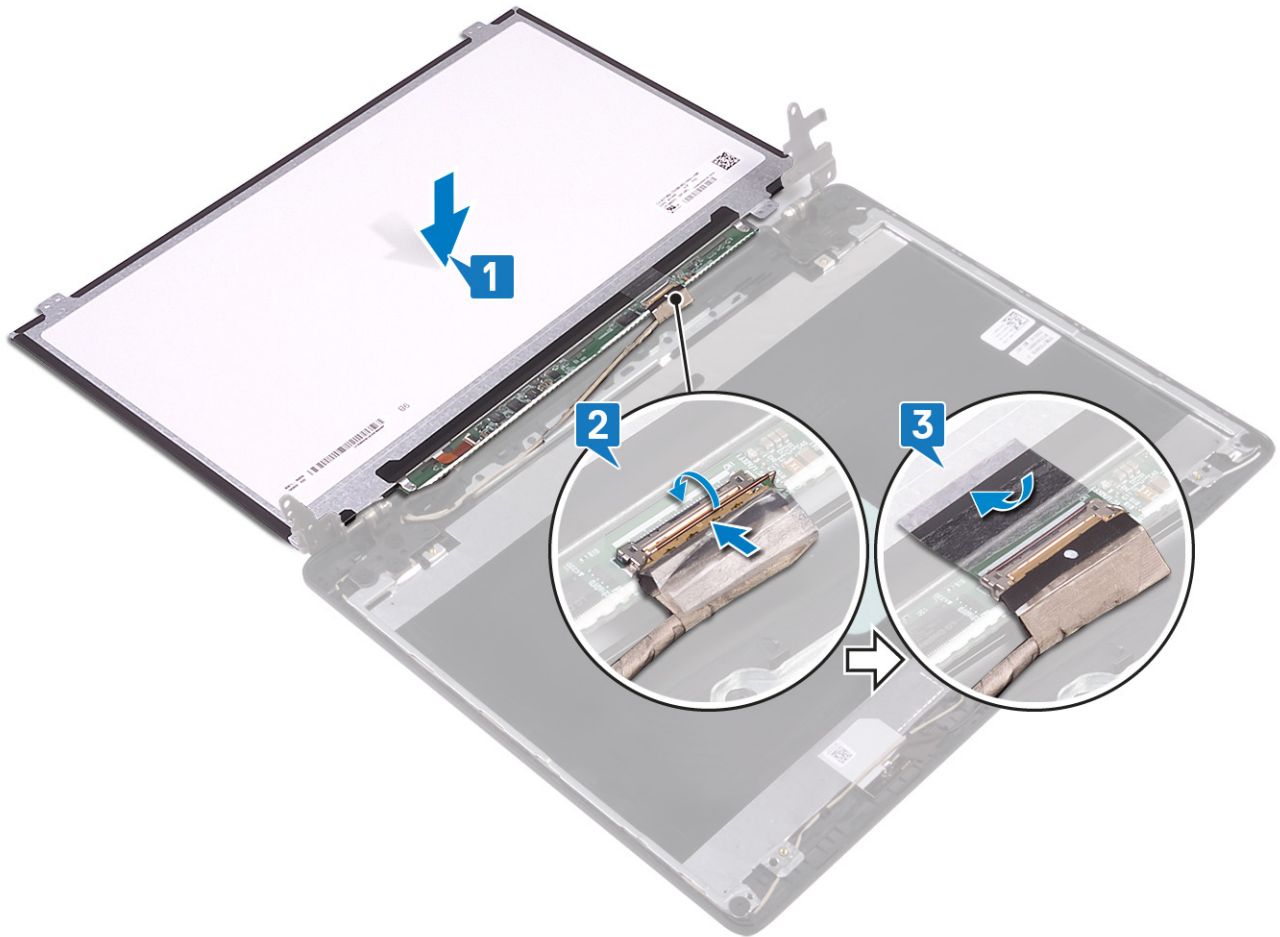

- 4 Turn the display panel over and place it on the display back-cover and antenna assembly.
- 5 Align the screw holes on the display panel with the screw holes on the display back-cover and antenna assembly.
- 6 Replace the screws that secure the display panel to the display back-cover and antenna assembly.

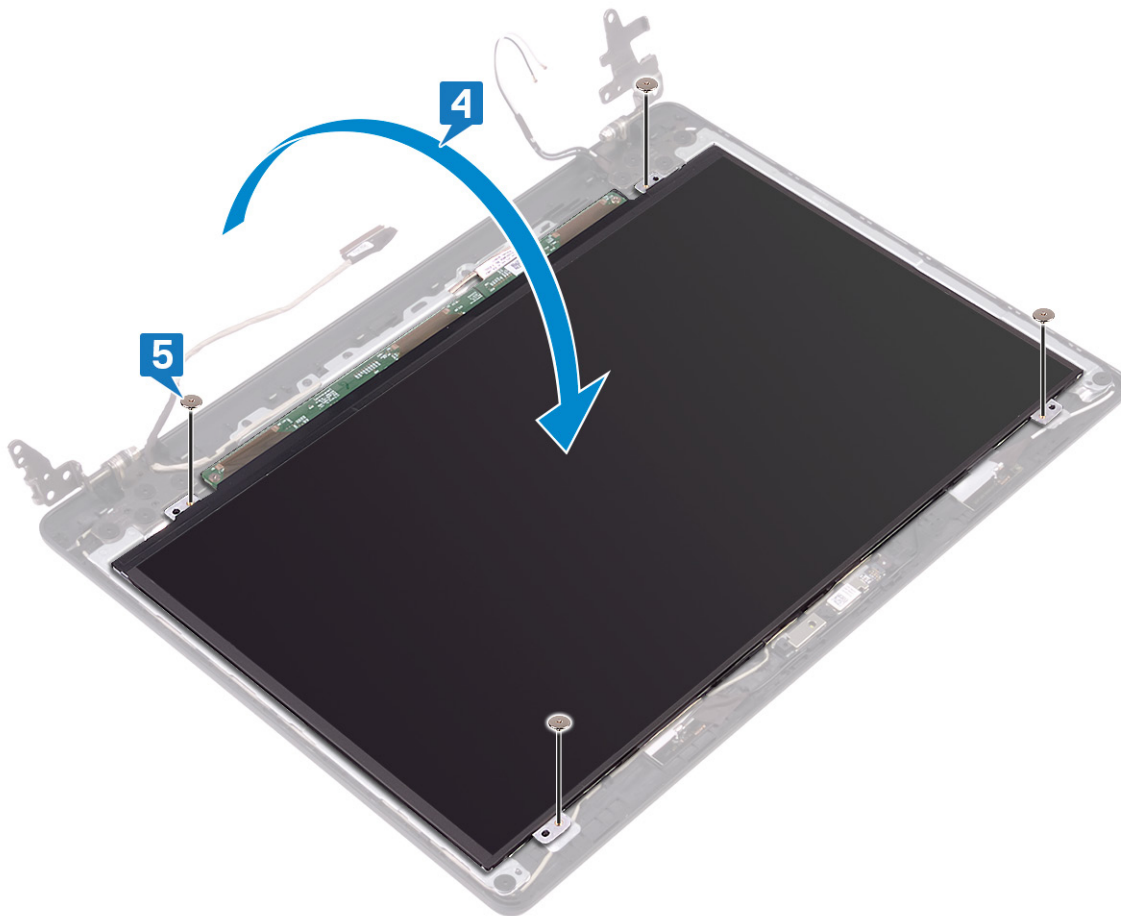

Identifier	GUID-9081541E-A8B5-4F22-BFBA-75EA51DBF7EA
Status	Released

## Post-requisites

- 1 Replace the [display bezel](#).
- 2 Replace the [display assembly](#).
- 3 Replace the [fan](#).
- 4 Replace the [wireless card](#).
- 5 Replace the [base cover](#).



Identifier	GUID-6C4E9746-B780-409D-B703-4
Status	Released

## Removing the display hinges

**⚠ WARNING:** Before working inside your computer, read the safety information that shipped with your computer and follow the steps in [Before working inside your computer](#). After working inside your computer, follow the instructions in [After working inside your computer](#). For more safety best practices, see the Regulatory Compliance home page at [www.dell.com/regulatory\\_compliance](http://www.dell.com/regulatory_compliance).

Identifier	GUID-192E8369-968E-47C8-A1F9-23242EFA3416
Status	Released

### Prerequisites

- 1 Remove the [base cover](#).
- 2 Remove the [wireless card](#).
- 3 Remove the [fan](#).
- 4 Remove the [display assembly](#).
- 5 Remove the [display bezel](#).

Identifier	GUID-6DCED7CF-1399-46ED-81D3-496BC3468B9D
Status	Released

### Procedure

- 1 Remove the 10 screws (M2x2) that secure the hinges to the display back-cover and antenna assembly.
- 2 Lift the hinges and brackets off the display back-cover and antenna assembly.

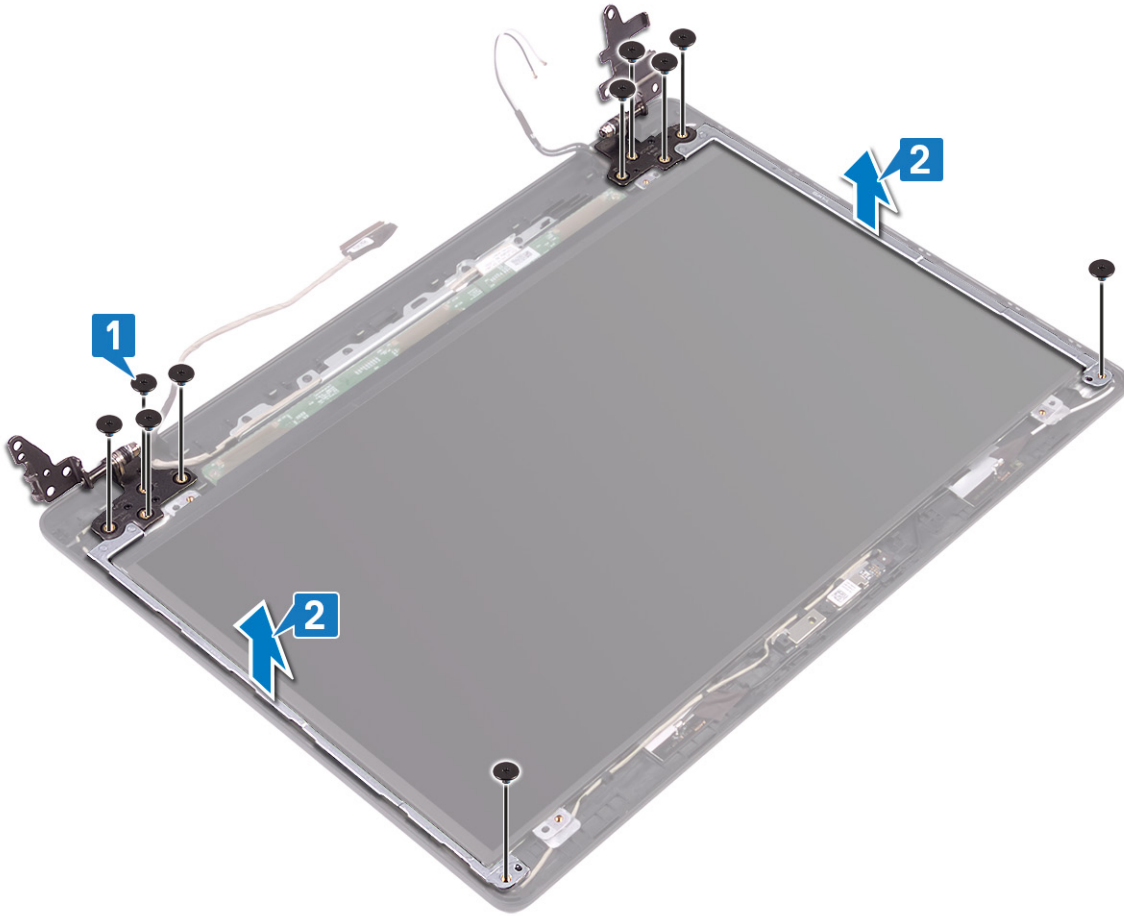

Identifier	GUID-E3D5A4DB-BAB5-4F6F-B7B
Status	Released

## Replacing the display hinges

**⚠ WARNING:** Before working inside your computer, read the safety information that shipped with your computer and follow the steps in [Before working inside your computer](#). After working inside your computer, follow the instructions in [After working inside your computer](#). For more safety best practices, see the Regulatory Compliance home page at [www.dell.com/regulatory\\_compliance](http://www.dell.com/regulatory_compliance).

Identifier	GUID-76D45286-5475-42CF-AD68-E22261419D15
Status	Released

### Procedure

- 1 Align the screw holes on the hinges and brackets with the screw holes on the display back-cover and antenna assembly.
- 2 Replace the 10 screws (M2x2) that secure the hinges to the display back-cover and antenna assembly .

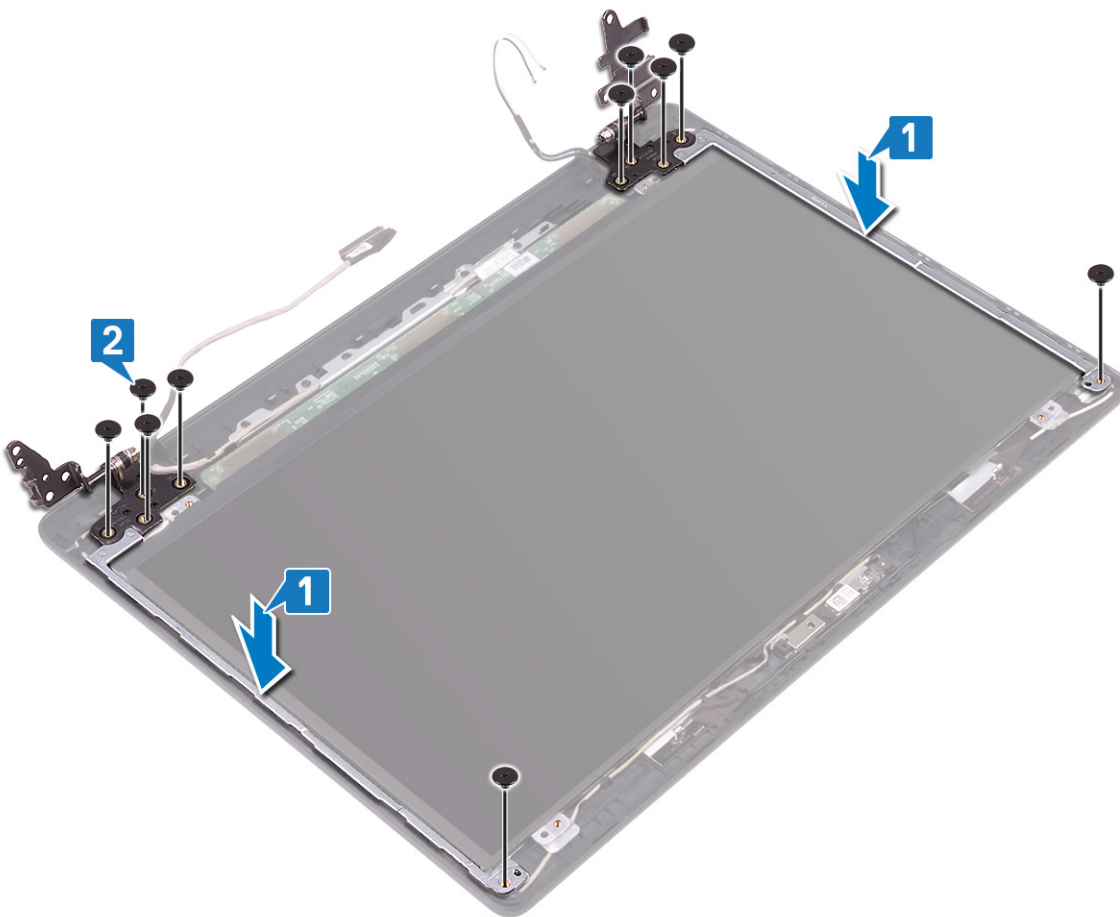

Identifier	GUID-9081541E-A8B5-4F22-BFBA-75EA51DBF7EA
Status	Released

## Post-requisites

- 1 Replace the [display bezel](#).
- 2 Replace the [display assembly](#).
- 3 Replace the [fan](#).
- 4 Replace the [wireless card](#).
- 5 Replace the [base cover](#).

Identifier	GUID-166DA787-661F-4E60-8975-5
Status	Released

## Removing the display cable

**⚠ WARNING:** Before working inside your computer, read the safety information that shipped with your computer and follow the steps in [Before working inside your computer](#). After working inside your computer, follow the instructions in [After working inside your computer](#). For more safety best practices, see the Regulatory Compliance home page at [www.dell.com/regulatory\\_compliance](http://www.dell.com/regulatory_compliance).

Identifier	GUID-F4533516-1F76-439F-89C6-2C6361954C8A
Status	Released

## Prerequisites

- 1 Remove the [base cover](#).
- 2 Remove the [fan](#).
- 3 Remove the [wireless card](#).
- 4 Remove the [display assembly](#).
- 5 Remove the [display bezel](#).
- 6 Remove the [camera](#).
- 7 Remove the [display panel](#).
- 8 Remove the [display hinges](#).

Identifier	GUID-19A93D26-32C3-4FBB-874E-FB52E150743C
Status	Released

## Procedure

- 1 Remove the camera cable and the display cable from the routing guides on the display back-cover and antenna assembly.
- 2 Lift the camera cable and the display cable off the display back-cover and antenna assembly.

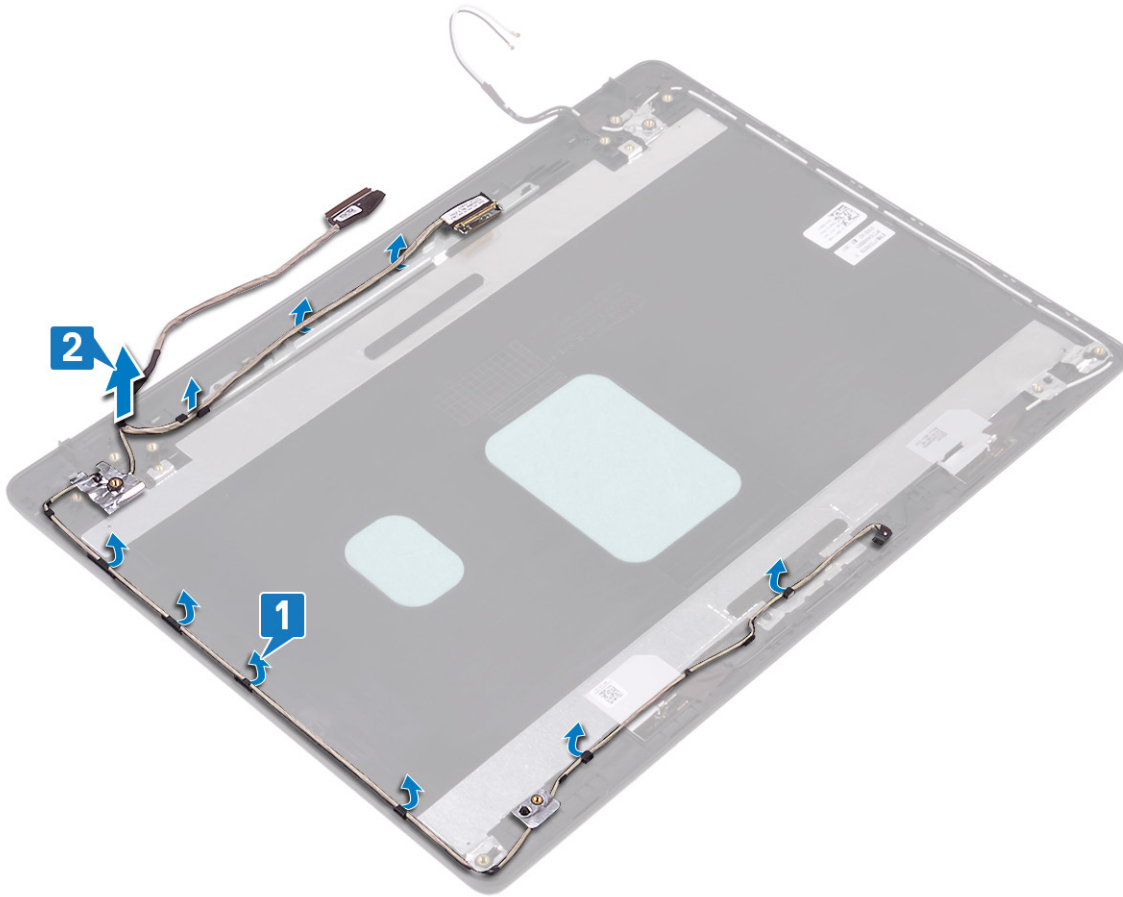

Identifier	GUID-57172914-AB24-4DCE-BD70
Status	Released

## Replacing the display cable

**⚠ WARNING:** Before working inside your computer, read the safety information that shipped with your computer and follow the steps in [Before working inside your computer](#). After working inside your computer, follow the instructions in [After working inside your computer](#). For more safety best practices, see the Regulatory Compliance home page at [www.dell.com/regulatory\\_compliance](http://www.dell.com/regulatory_compliance).

Identifier	GUID-98F9A860-08F2-42C9-8309-52AAC250BF83
Status	Released

### Procedure

- 1 Place the display cable and camera cable on the display back-cover and antenna assembly.
- 2 Route the display cable and camera cable through the routing guides on the display back-cover and antenna assembly.

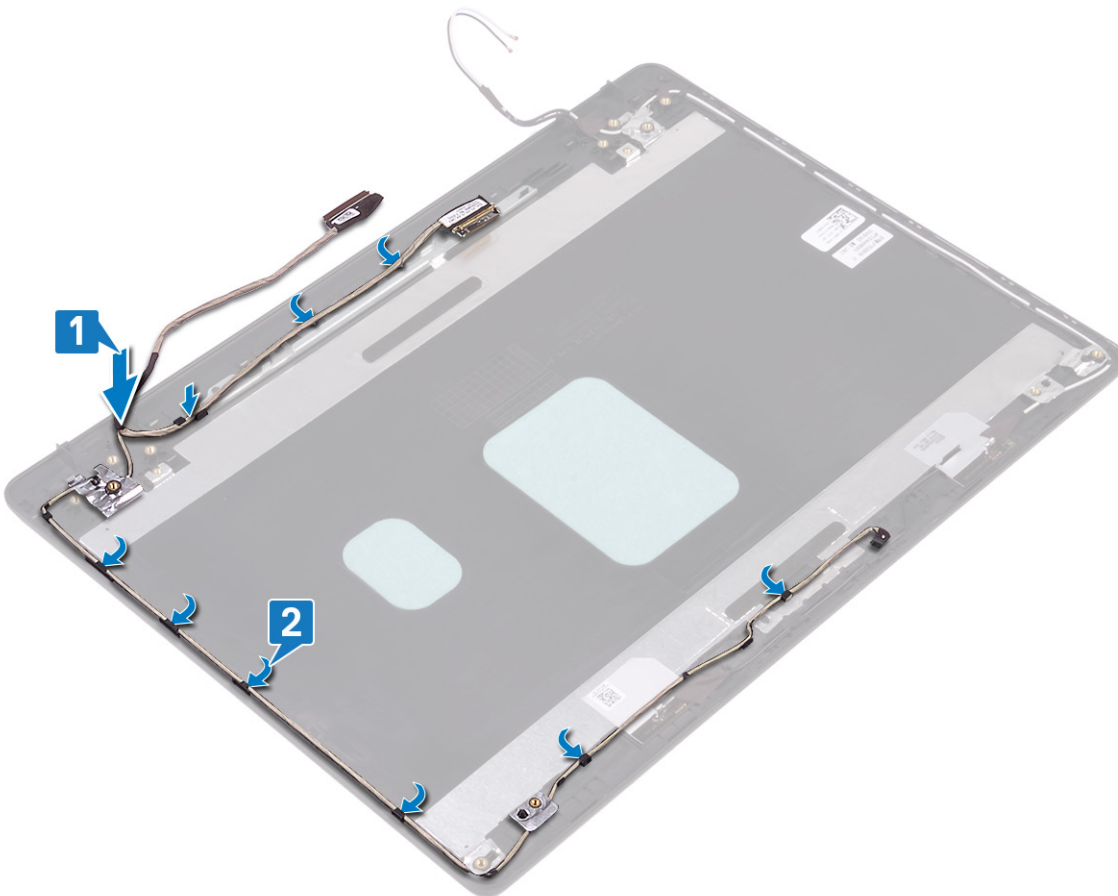



Identifier	GUID-12C8CE4E-E4C5-4E96-9108-F69283934795
Status	Released

## Post-requisites

- 1 Replace the [display hinges](#).
- 2 Replace the [display panel](#).
- 3 Replace the [camera](#).
- 4 Replace the [display bezel](#).
- 5 Replace the [display assembly](#).
- 6 Replace the [fan](#).
- 7 Replace the [wireless card](#).
- 8 Replace the [base cover](#).

Identifier	GUID-2850CA15-9CEF-415A-ADAA
Status	Released

# Removing the display back-cover and antenna assembly

**⚠ WARNING:** Before working inside your computer, read the safety information that shipped with your computer and follow the steps in [Before working inside your computer](#). After working inside your computer, follow the instructions in [After working inside your computer](#). For more safety best practices, see the Regulatory Compliance home page at [www.dell.com/regulatory\\_compliance](http://www.dell.com/regulatory_compliance).

Identifier	GUID-430D15F5-B89A-4521-94BC-9786FDC78687
Status	Released

## Prerequisites

- 1 Remove the [base cover](#).
- 2 Remove the [wireless card](#).
- 3 Remove the [fan](#).
- 4 Remove the [display assembly](#).
- 5 Remove the [display bezel](#).
- 6 Remove the [camera](#).
- 7 Remove the [display panel](#).
- 8 Remove the [display hinges](#).
- 9 Remove the [display cable](#).

Identifier	GUID-57B3CAC3-E6CA-489D-8C4C-D9C471A97C0C
Status	Released

## Procedure

After performing all the above steps, we are left with the display back-cover and antenna assembly.

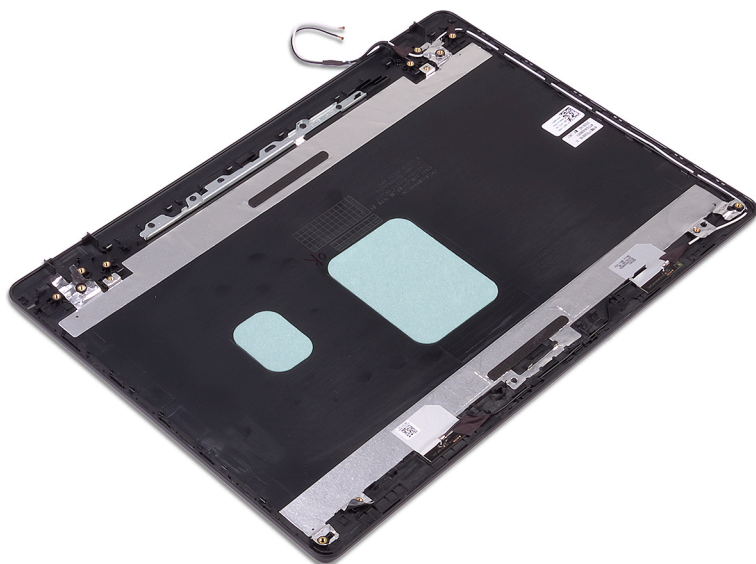

Identifier	GUID-2EF50600-2483-40F4-A773-0
Status	Released

# Replacing the display back-cover and antenna assembly

**⚠ WARNING:** Before working inside your computer, read the safety information that shipped with your computer and follow the steps in [Before working inside your computer](#). After working inside your computer, follow the instructions in [After working inside your computer](#). For more safety best practices, see the Regulatory Compliance home page at [www.dell.com/regulatory\\_compliance](http://www.dell.com/regulatory_compliance).

Identifier	GUID-539944E4-AC09-49E9-B9E7-E145038C9DAD
Status	Released

## Procedure

Place the display back-cover and antenna assembly on a clean and flat surface.

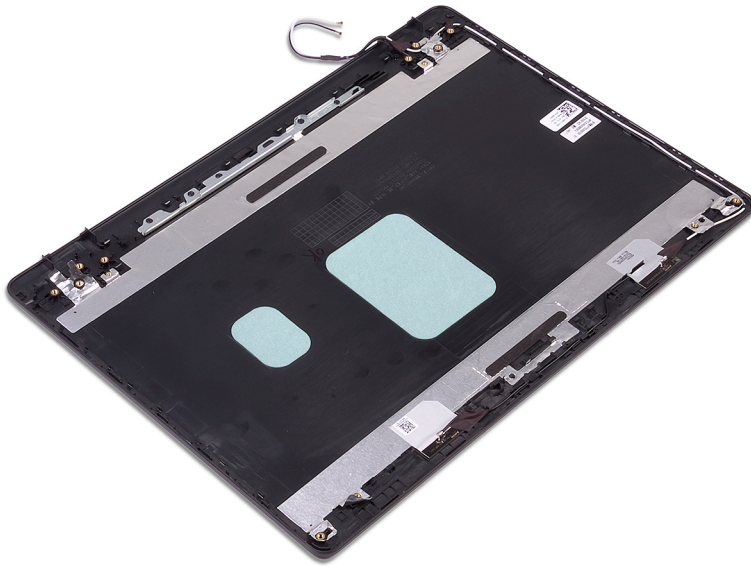

Identifier	GUID-058D14FB-702F-4EB3-8AE8-9345D33CBF00
Status	Released

## Post-requisites

- 1 Replace the [display cable](#).
- 2 Replace the [display hinges](#).
- 3 Replace the [display panel](#).
- 4 Replace the [camera](#).

- 5 Replace the [display bezel](#).
- 6 Replace the [display assembly](#).
- 7 Replace the [fan](#).
- 8 Replace the [wireless card](#).
- 9 Replace the [base cover](#).

Identifier	GUID-B7285CF1-FC18-4DE7-8A89-
Status	Released

## Device drivers

Identifier	GUID-C959B142-CF42-4306-A9EA-A640C509AB98
Status	Released

### Intel Chipset Software Installation Utility

In the Device Manager, check if the chipset driver is installed.

Install the Intel chipset updates from [www.dell.com/support](http://www.dell.com/support).

Identifier	GUID-925A39C4-0B26-40F8-9404-94B0BFCC4742
Status	Released

### Video drivers

In the Device Manager, check if the video driver is installed.

Install the video driver update from [www.dell.com/support](http://www.dell.com/support).

Identifier	GUID-43531ABB-B77D-45B5-AFBA-B90BDF782CFC
Status	Released

### Intel Serial IO driver

In the Device Manager, check if the Intel Serial IO driver is installed.

Install the driver updates from [www.dell.com/support](http://www.dell.com/support).

Identifier	GUID-B021278B-5FB5-429E-B0B5-BF580C34D140
Status	Released

### Intel Trusted Execution Engine Interface

In the Device Manager, check if the Intel Trusted Execution Engine Interface driver is installed.

Install the driver update from [www.dell.com/support](http://www.dell.com/support).

Identifier	GUID-E13FC788-9CE7-4370-AFF0-51C6169ADAC3
Status	Released

## Intel Virtual Button driver

In the Device Manager, check if the Intel Virtual Button driver is installed.

Install the driver updates from [www.dell.com/support](http://www.dell.com/support).

Identifier	GUID-543661C6-4009-4F1B-BB4F-6CF5FF28149D
Status	Released

## Wireless and Bluetooth drivers

In the Device Manager, check if the network card driver is installed.

Install the driver updates from [www.dell.com/support](http://www.dell.com/support).

In the Device Manager, check if the Bluetooth driver is installed.

Install the driver updates from [www.dell.com/support](http://www.dell.com/support).



Identifier	GUID-4D6759B1-4017-4F54-87E6-9
Status	Released

## System setup

**NOTE:** Depending on the computer and its installed devices, the items listed in this section may or may not be displayed.

Identifier	GUID-E8E05C46-BC9D-4CF1-AC84-34B87FDCCFB7
Status	Released

## System setup

**CAUTION:** Unless you are an expert computer user, do not change the settings in the BIOS Setup program. Certain changes can make your computer work incorrectly.

**NOTE:** Before you change BIOS Setup program, it is recommended that you write down the BIOS Setup program screen information for future reference.

Use the BIOS Setup program for the following purposes:

- Get information about the hardware installed in your computer, such as the amount of RAM and the size of the hard drive.
- Change the system configuration information.
- Set or change a user-selectable option, such as the user password, type of hard drive installed, and enabling or disabling base devices.

Identifier	GUID-1432A924-49E9-4080-961D-2AFBDAF42039
Status	Released

## Entering BIOS setup program

- 1 Turn on (or restart) your computer.
- 2 During POST, when the DELL logo is displayed, watch for the F2 prompt to appear, and then press F2 immediately.

**NOTE:** The F2 prompt indicates that the keyboard is initialized. This prompt can appear very quickly, so you must watch for it, and then press F2. If you press F2 before the F2 prompt, this keystroke is lost. If you wait too long and the operating system logo appears, continue to wait until you see the desktop. Then, turn off your computer and try again.

Identifier	GUID-7A7EB30A-4A48-422B-AE30-B8DC236A1790
Status	Released

## Navigation keys

**NOTE:** For most of the System Setup options, changes that you make are recorded but do not take effect until you restart the system.

Keys	Navigation
Up arrow	Moves to the previous field.

Keys	Navigation
Down arrow	Moves to the next field.
Enter	Selects a value in the selected field (if applicable) or follow the link in the field.
Spacebar	Expands or collapses a drop-down list, if applicable.
Tab	Moves to the next focus area.
	 <b>NOTE: For the standard graphics browser only.</b>
Esc	Moves to the previous page until you view the main screen. Pressing Esc in the main screen displays a message that prompts you to save any unsaved changes and restarts the system.

Identifier	GUID-C50BED7F-226B-4768-AB61-9725153DF132
Status	Released

## Boot Sequence

Boot Sequence allows you to bypass the System Setup–defined boot device order and boot directly to a specific device (for example: optical drive or hard drive). During the Power-on Self Test (POST), when the Dell logo appears, you can:

- Access System Setup by pressing F2 key
- Bring up the one-time boot menu by pressing F12 key

The one-time boot menu displays the devices that you can boot from including the diagnostic option. The boot menu options are:

- Removable Drive (if available)
- STXXXX Drive

 **NOTE: XXX denotes the SATA drive number.**

- Optical Drive (if available)
- SATA Hard Drive (if available)
- Diagnostics

 **NOTE: Choosing Diagnostics, will display the ePSA diagnostics screen.**

The boot sequence screen also displays the option to access the System Setup screen.

Identifier	GUID-CCE4A45C-61A9-49A0-82EA-C65733ADE7BB
Status	Released

## System setup options

 **NOTE: Depending on this computer and its installed devices, the items listed in this section may or may not appear.**

**Table 3. System setup options—System information menu**

### General-System Information

#### System Information

BIOS Version	Displays the BIOS version number.
Service Tag	Displays the Service Tag of the computer.
Asset Tag	Displays the Asset Tag of the computer.
Ownership Tag	Displays the ownership tag of the computer.

## General-System Information

---

Manufacture Date	Displays the manufacture date of the computer.
Ownership Date	Displays the ownership date of the computer.
Express Service Code	Displays the express service code of the computer.

### Memory Information

Memory Installed	Displays the total computer memory installed.
Memory Available	Displays the total computer memory available.
Memory Speed	Displays the memory speed.
Memory Channel Mode	Displays single or dual channel mode.
Memory Technology	Displays the technology used for the memory.
DIMM A Size	Displays the DIMM A memory size.
DIMM B Size	Displays the DIMM B memory size.

### Processor Information

Processor Type	Displays the processor type.
Core Count	Displays the number of cores on the processor.
Processor ID	Displays the processor identification code.
Current Clock Speed	Displays the current processor clock speed.
Minimum Clock Speed	Displays the minimum processor clock speed.
Maximum Clock Speed	Displays the maximum processor clock speed.
Processor L2 Cache	Displays the processor L2 Cache size.
Processor L3 Cache	Displays the processor L3 Cache size.
HT Capable	Displays whether the processor is HyperThreading (HT) capable.
64-Bit Technology	Displays whether 64-bit technology is used.

### Device Information

SATA-0	Displays the M.2 SATA SSD-0 device information of the computer.
SATA-1	Displays the M.2 SATA SSD-1 device information of the computer.
M.2 PCIe SSD-0	Displays the M.2 PCIe SSD-0 device information of the computer.
M.2 PCIe SSD-1	Displays the M.2 PCIe SSD-1 device information of the computer.
Video Controller	Displays the video controller type of the computer.
dGPU Video Controller	Displays the discrete graphics information of the computer.
Video BIOS Version	Displays the video BIOS version of the computer.
Video Memory	Displays the video memory information of the computer.
Panel Type	Displays the Panel Type of the computer.
Native Resolution	Displays the native resolution of the computer.
Audio Controller	Displays the audio controller information of the computer.
Wi-Fi Device	Displays the wireless device information of the computer.
Bluetooth Device	Displays the bluetooth device information of the computer.
Battery Information	Displays the battery health information.

### Boot Sequence

Boot Sequence	Displays the boot sequence.
---------------	-----------------------------

## General-System Information

Boot List Option	Displays the available boot options.
<b>Advanced Boot Options</b>	
Enable Legacy Option ROMs	Enable or disable the Legacy Option ROMs.
Enable UEFI Network Stack	Enable or disable the UEFI Network Stack.
Enable Attempt Legacy Boot	Enable or disable Legacy Boot.
<b>UEFI Boot Path Security</b>	Enable or disable the system to prompt the user to enter the Admin password when booting a UEFI boot path from the F12 boot menu.
<b>Date/Time</b>	Displays the current date in MM/DD/YY format and current time in HH:MM:SS AM/PM format.

**Table 4. System setup options—System Configuration menu**

### System Configuration

<b>SATA Operation</b>	Configure operating mode of the integrated SATA hard drive controller.
<b>Drives</b>	Enable or disable various drives on board.
<b>SMART Reporting</b>	Enable or disable SMART Reporting during system startup.
<b>USB Configuration</b>	
Enable Boot Support	Enable or disable booting from USB mass storage devices such as external hard drive, optical drive, and USB drive.
Enable External USB Port	Enable or disable booting from USB mass storage devices connected to external USB port.
<b>Audio</b>	Enable or disable the integrated audio controller.
<b>Keyboard Illumination</b>	Enables you to choose the operating mode of the keyboard illumination feature.
<b>Keyboard Backlight Timeout on AC</b>	When the backlight is enabled, this feature defines the timeout value for the keyboard backlight when an AC adapter is plugged into the computer.
<b>Keyboard Backlight Timeout on Battery</b>	When the backlight is enabled, this feature defines the timeout value for the keyboard backlight when the computer is running only on battery power.
<b>Miscellaneous Devices</b>	Enable or disable various onboard devices.

**Table 5. System setup options—Video menu**

### Video

LCD Brightness	Set the panel brightness independently for Battery and AC power.
Dynamic Backlight Control	Enable or disable the dynamic backlight control.

**Table 6. System setup options—Security menu**

### Security

Admin Password	Set, change, or delete the administrator password.
System Password	Set, change, or delete the system password.
Internal HDD-0 Password	Set, change, or delete the internal hard-disk drive password.
Strong Password	Enable or disable strong passwords.
Password Configuration	Control the minimum and maximum number of characters allowed for Admin and System passwords.

## Security

Password Bypass	Bypass the System (Boot) Password and the internal HDD password prompts during a system restart.
Password Change	Enable or disable changes to the System and Hard Disk passwords when an administrator password is set.
Non-Admin Setup Changes	Determines whether changes to the setup option are permitted when an administrator password is set.
UEFI Capsule Firmware Updates	Enable or disable BIOS updates through UEFI capsule update packages.
PTT Security	Enable or disable Platform Trust Technology (PTT) visibility to the operating system.
Computrace(R)	Enable or disable the BIOS module interface of the optional Computrace(R) Service from Absolute Software.
Admin Setup Lockout	Enable to prevent users from entering Setup when an Admin Password is set.
Master Password Lockout	Disables the master password support. Hard Disk passwords need to be cleared before changing the setting.
SMM Security Mitigation	Enable or disable the SMM Security Mitigation.

**Table 7. System setup options—Secure Boot menu**

### Secure Boot

Secure Boot Enable	Enable or disable the secure boot feature.
Secure Boot Mode	Modifies the behavior of Secure Boot to allow evaluation or enforcement of UEFI driver signatures.

### Expert Key Management

Expert Key Management	Enable or disable Expert Key Management.
Custom Mode Key Management	Select the custom values for expert key management.

**Table 8. System setup options—Intel Software Guard Extensions menu**

### Intel Software Guard Extensions

Intel SGX Enable	Enable or disable Intel Software Guard Extensions.
Enclave Memory Size	Set the Intel Software Guard Extensions Enclave Reserve Memory Size.

### Performance

Multi Core Support	Enable multiple cores. Default: Enabled.
Intel SpeedStep	Enable or disable Intel Speedstep Technology. Default: Enabled.
 <b>NOTE:</b> If enabled, the processor clock speed and core voltage are adjusted dynamically based on the processor load.	
C-States Control	Enable or disable additional processor sleep states. Default: Enabled.
Intel TurboBoost	Enable or disable Intel TurboBoost mode of the processor. Default: Enabled.
HyperThread control	Enable or disable HyperThreading in the processor.

Default: Enabled.

**Power Management**

AC Behavior	Enables the system to turn on automatically, when AC power is supplied.
Enable Intel Speed Shift Technology	Enable or disable Intel Speed Shift Technology.
Auto On Time	Enable to set the computer to turn on automatically every day or on a preselected date and time. This option can be configured only if the Auto On Time is set to Everyday, Weekdays or Selected Days. Default: Disabled.
USB Wake Support	Enable the USB devices to wake the computer from Standby.
Block Sleep	Enable or disable Block Sleep.
Advanced Battery Charge Configuration	Enable Advanced Battery Charge Configuration from the beginning of the day to a specified work period.
Primary Battery Charge Configuration	Set the primary battery charge settings with a preselected custom charge start and stop. Default: Adaptive.

**POST Behavior**

Adapter Warnings	Enable adapter warnings. Default: Enabled.
Numlock Enable	Enables the NumLock function when computer boots.
Fn Lock Options	Enable or disable the Fn lock mode.
Fastboot	Enable to set the speed of the boot process. Default: Thorough.
Extend BIOS POST Time	Configure additional pre-boot delay.
Full Screen Logo	Enable or disable to display full screen logo.
Warnings and Errors	Sets the boot process to pause when Warnings or Errors are detected.

**Table 9. System setup options—Virtualization Support menu****Virtualization Support**

Virtualization	Specify whether a Virtual Machine Monitor (VMM) can utilize the additional hardware capabilities provided by Intel Virtualization Technology.
VT for Direct I/O	Specify whether a Virtual Machine Monitor (VMM) can utilize the additional hardware capabilities provided by Intel Virtualization Technology for Direct I/O.

**Table 10. System setup options—Wireless menu****Wireless**

Wireless Switch	Determine which wireless devices can be controlled by the Wireless Switch.
Wireless Device Enable	Enable or disable internal wireless devices.

**Table 11. System setup options—Maintenance menu**

Maintenance	
Service Tag	Display the system's Service Tag.
Asset Tag	Create a system Asset Tag.
BIOS Downgrade	Control flashing of the system firmware to previous revisions.
Data Wipe	Enable to securely erase data from all internal storage devices.
BIOS Recovery	Enable the user to recover from certain corrupted BIOS conditions from a recovery file on the user primary hard drive or an external USB key.
First Power On Date	Disable the First Power On Date

**Table 12. System setup options—System Logs menu**

System Logs	
BIOS Events	Display BIOS events.
Thermal Events	Display Thermal events.
Power Events	Display Power events.

**Table 13. System setup options—SupportAssist System Resolution menu**

SupportAssist System Resolution	
Auto OS Recovery Threshold	Control the automatic boot flow for SupportAssist System Resolution Console and for Dell OS Recovery tool.
SupportAssist OS Recovery	Enable or disable the boot flow for SupportAssist OS Recovery tool in the even of certain system errors.

Identifier	GUID-F43D0F02-193D-4BE5-9D60-550CA3D18D79
Status	Released

## Clearing CMOS settings

**⚠ CAUTION:** Clearing CMOS settings will reset the BIOS settings on your computer.

- 1 Remove the [base cover](#).
- 2 Disconnect the battery cable from the system board.
- 3 Remove the [coin-cell battery](#).
- 4 Wait for one minute.
- 5 Replace the [coin-cell battery](#).
- 6 Connect the battery cable to the system board.
- 7 Replace the [base cover](#).

Identifier	GUID-5941E06E-ABCB-4468-ACE5-D51EF6AAA083
Status	Released

## Clearing BIOS (System Setup) and System passwords

To clear the system or BIOS passwords, contact Dell technical support as described at [www.dell.com/contactdell](http://www.dell.com/contactdell).



 **NOTE:** For information on how to reset Windows or application passwords, refer to the documentation accompanying Windows or your application.

Identifier	GUID-F93F7E34-BE30-464B-886E-
Status	Released

## Troubleshooting

Identifier	GUID-F5899359-C2E1-41C0-9663-4C79969506EB
Status	Released

### Flashing the BIOS

You may need to flash (update) the BIOS when an update is available or when you replace the system board. Follow these steps to flash the BIOS:

- 1 Turn on your computer.
- 2 Go to [www.dell.com/support](http://www.dell.com/support).
- 3 Click **Product support**, enter the Service Tag of your computer, and then click **Submit**.  
**NOTE:** If you do not have the Service Tag, use the auto-detect feature or manually browse for your computer model.
- 4 Click **Drivers & downloads > Find it myself**.
- 5 Select the operating system installed on your computer.
- 6 Scroll down the page and expand **BIOS**.
- 7 Click **Download** to download the latest version of the BIOS for your computer.
- 8 After the download is complete, navigate to the folder where you saved the BIOS update file.
- 9 Double-click the BIOS update file icon and follow the instructions on the screen.

Identifier	GUID-060D210F-C287-462B-AC38-81183D440A9D
Status	Released

### Flashing BIOS (USB key)

- 1 Follow the procedure from step 1 to step 7 in "[Flashing the BIOS](#)" to download the latest BIOS setup program file.
- 2 Create a bootable USB drive. For more information see the knowledge base article [SLN143196](#) at [www.dell.com/support](http://www.dell.com/support).
- 3 Copy the BIOS setup program file to the bootable USB drive.
- 4 Connect the bootable USB drive to the computer that needs the BIOS update.
- 5 Restart the computer and press **F12** when the Dell logo is displayed on the screen.
- 6 Boot to the USB drive from the **One Time Boot Menu**.
- 7 Type the BIOS setup program filename and press **Enter**.
- 8 The **BIOS Update Utility** appears. Follow the instructions on the screen to complete the BIOS update.

Identifier	GUID-EE9A5D95-88BE-4EE7-983E-D97C680BDECD
Status	Released

## Enhanced Pre-Boot System Assessment (ePSA) diagnostics

**⚠ CAUTION:** Use the ePSA diagnostics to test only your computer. Using this program with other computers may cause invalid results or error messages.

The ePSA diagnostics (also known as system diagnostics) performs a complete check of your hardware. The ePSA is embedded with the BIOS and is launched by the BIOS internally. The embedded system diagnostics provides a set of options for particular devices or device groups allowing you to:

- Run tests automatically or in an interactive mode
- Repeat tests
- Display or save test results
- Run thorough tests to introduce additional test options to provide extra information about the failed device(s)
- View status messages that inform you if tests are completed successfully
- View error messages that inform you of problems encountered during testing

**i NOTE:** Some tests for specific devices require user interaction. Always ensure that you are present at the computer terminal when the diagnostic tests are performed.

Identifier	GUID-0B893EED-EFBC-4831-A9C4-7298A7A9F619
Status	Released

## Running the ePSA diagnostics

- 1 Turn on your computer.
- 2 As the computer boots, press the F12 key as the Dell logo appears.
- 3 On the boot menu screen, select the **Diagnostics** option.
- 4 Click the arrow at the bottom left corner.  
Diagnostics front page is displayed.
- 5 Click the arrow in the lower-right corner to go to the page listing.  
The items detected are listed.
- 6 To run a diagnostic test on a specific device, press Esc and click **Yes** to stop the diagnostic test.
- 7 Select the device from the left pane and click **Run Tests**.
- 8 If there are any issues, error codes are displayed.  
Note the error code and validation number and contact Dell.

Identifier	GUID-700A87A2-F7DE-45C3-8AAA-E6585D53E11B
Status	Released

## System diagnostic lights

### Power and battery-status light/hard-drive activity light

Indicates the battery-charge status or the hard-drive activity.

**i NOTE:** Press Fn+H to toggle this light between power and battery-status light and hard-drive activity light.

## Hard-drive activity light

Turns on when the computer reads from or writes to the hard drive.

**NOTE:** Hard-drive activity light is supported only on computers shipped with hard drive.

## Power and battery-status light

Indicates the power and battery-charge status

**Solid white** — Power adapter is connected and the battery has more than 5 percent charge.

**Amber** — Computer is running on battery and the battery has less than 5 percent charge.

### Off

- Power adapter is connected and the battery is fully charged.
- Computer is running on battery and the battery has more than 5 percent charge.
- Computer is in sleep state, hibernation, or turned off

**NOTE:** Hard-drive activity light is supported only on computers shipped with hard drive.

The power and battery-status light blinks amber along with beep codes indicating failures.

For example, the power and battery-status light blinks amber two times followed by a pause, and then blinks white three times followed by a pause. This 2,3 pattern continues until the computer is turned off indicating no memory or RAM is detected.

The following table shows different light patterns and describes what they indicate.

**Table 14. Diagnostics**

Light pattern	Problem description
2,1	CPU failure
2,2	System board: BIOS and ROM failure
2,3	No memory or RAM detected
2,4	Memory or RAM failure
2,5	Invalid memory installed
2,6	System board or chipset error
2,7	LCD failure
3,1	CMOS battery failure
3,2	PCI or video card or chip failure
3,3	Recovery image not found
3,4	Recovery image found but invalid
3,5	Power rail failure
3,6	SBIOS flash corruption
3,7	Timeout waiting on ME to reply to HECI message

**Camera status light:** Indicates whether the camera is in use.

- Solid white — Camera is in use.
- Off — Camera is not in use.

**Caps Lock status light:** Indicates whether Caps Lock is enabled or disabled.

- Solid white — Caps Lock enabled.
- Off — Caps Lock disabled.

Identifier	GUID-FE39A314-6129-4A79-A5FA-B69617360582
Status	Released

## Enabling Intel Optane memory

- 1 On the taskbar, click the search box, and then type `Intel Rapid Storage Technology`.
- 2 Click **Intel Rapid Storage Technology**.  
The **Intel Rapid Storage Technology** window is displayed.
- 3 On the **Status** tab, click **Enable** to enable the Intel Optane memory.
- 4 On the warning screen, select a compatible fast drive, and then click **Yes** to continue enabling Intel Optane memory.
- 5 Click **Intel Optane memory > Reboot** to complete enabling your Intel Optane memory.

 **NOTE:** Applications may take up to three subsequent launches after enablement to see the full performance benefits.

Identifier	GUID-CD2E8B90-160E-43C9-BA9D-F0F6C6BAA458
Status	Released

## Disabling Intel Optane memory

 **CAUTION:** After disabling Intel Optane memory, do not uninstall the driver for Intel Rapid Storage Technology as it will result in a blue screen error. The Intel Rapid Storage Technology user interface can be removed without uninstalling the driver.

 **NOTE:** Disabling Intel Optane memory is required before removing the SATA storage device accelerated by the Intel Optane memory module from the computer.

- 1 On the taskbar, click the search box, and then type `Intel Rapid Storage Technology`.
- 2 Click **Intel Rapid Storage Technology**.  
The **Intel Rapid Storage Technology** window is displayed.
- 3 On the **Intel Optane memory** tab, click **Disable** to disable the Intel Optane memory.

 **NOTE:** For computers in which Intel Optane memory acts as a primary storage, do not disable the Intel Optane memory. The **Disable** option will be grayed out.

- 4 Click **Yes** if you accept the warning.  
The disabling progress is displayed.
- 5 Click **Reboot** to complete disabling your Intel Optane memory and restart your computer.

Identifier	GUID-B4DD52FB-C0FE-4818-9D7C-A0D2BF4491D7
Status	Released

## WiFi power cycle

If your computer is unable to access the internet due to WiFi connectivity issues a WiFi power cycle procedure may be performed. The following procedure provides the instructions on how to conduct a WiFi power cycle:

 **NOTE:** Some ISPs (Internet Service Providers) provide a modem/router combo device.

- 1 Turn off your computer.
- 2 Turn off the modem.

- 3 Turn off the wireless router.
- 4 Wait for 30 seconds.
- 5 Turn on the wireless router.
- 6 Turn on the modem.
- 7 Turn on your computer.

Identifier	GUID-8CEF1F7A-1327-43EB-9E2E-8EC169AEFE4A
Status	Released

## Flea power release

Flea power is the residual static electricity that remains on the computer even after it has been powered off and the battery has been removed. The following procedure provides the instructions on how to conduct flea power release:

- 1 Turn off your computer.
- 2 Disconnect the power adapter from your computer.
- 3 Press and hold the power button for 15 seconds to drain the flea power.
- 4 Connect the power adapter to your computer.
- 5 Turn on your computer.