

XPS 15 2-in-1

Service Manual



Notes, cautions, and warnings

 **NOTE:** A NOTE indicates important information that helps you make better use of your product.

 **CAUTION:** A CAUTION indicates either potential damage to hardware or loss of data and tells you how to avoid the problem.

 **WARNING:** A WARNING indicates a potential for property damage, personal injury, or death.

© 2017-2020 Dell Inc. or its subsidiaries. All rights reserved. Dell, EMC, and other trademarks are trademarks of Dell Inc. or its subsidiaries. Other trademarks may be trademarks of their respective owners.

Contents

1 Before working inside your computer.....	7
Before you begin	7
Safety instructions.....	7
Recommended tools.....	7
Screw list.....	8
2 After working inside your computer.....	9
3 Removing the base cover.....	10
Procedure.....	10
4 Replacing the base cover.....	13
Procedure.....	13
5 Removing the solid-state drive.....	15
Prerequisites.....	15
Procedure.....	15
6 Replacing the solid-state drive.....	16
Procedure.....	16
Post-requisites.....	16
7 Removing the I/O-board interposers.....	17
Prerequisites.....	17
Procedure.....	17
8 Replacing the I/O-board interposers.....	19
Procedure	19
Post-requisites.....	20
9 Removing the heat sink.....	21
Prerequisites.....	21
Procedure.....	21
10 Replacing the heat sink.....	23
Procedure.....	23
Post-requisites.....	24
11 Removing the fans.....	25
Prerequisites.....	25
Procedure.....	25
12 Replacing the fans.....	26

Procedure.....	26
Post-requisites.....	26
13 Removing the battery.....	27
Lithium-ion battery precautions.....	27
Prerequisites.....	27
Procedure.....	27
14 Replacing the battery.....	29
Procedure.....	29
Post-requisites.....	29
15 Removing the I/O board.....	30
Prerequisites.....	30
Procedure.....	30
16 Replacing the I/O board.....	32
Procedure.....	32
Post-requisites.....	33
17 Removing the speakers.....	34
Prerequisites.....	34
Procedure.....	34
18 Replacing the speakers.....	35
Procedure.....	35
Post-requisites.....	35
19 Removing the coin-cell battery.....	36
Prerequisites.....	36
Procedure.....	36
20 Replacing the coin-cell battery.....	37
Procedure.....	37
Post-requisites.....	37
21 Removing the power button with fingerprint reader.....	38
Prerequisites.....	38
Procedure.....	38
22 Replacing the power button with fingerprint reader.....	39
Procedure.....	39
Post-requisites.....	39
23 Removing the display assembly.....	40
Prerequisites.....	40
Procedure.....	40

24 Replacing the display assembly.....	42
Procedure.....	42
Post-requisites.....	43
25 Removing the system board.....	44
Prerequisites.....	44
Procedure.....	44
26 Replacing the system board.....	46
Procedure.....	46
Post-requisites.....	47
Entering the Service Tag in the BIOS setup program.....	47
27 Removing the palm-rest and keyboard assembly.....	48
Prerequisites.....	48
Procedure.....	48
28 Replacing the palm-rest and keyboard assembly.....	49
Procedure.....	49
Post-requisites.....	49
29 Downloading drivers.....	50
Downloading the audio driver.....	50
Downloading the graphics driver.....	50
Downloading the USB 3.0 driver.....	51
Downloading the Wi-Fi driver.....	51
Downloading the media-card reader driver.....	52
Downloading the fingerprint reader driver.....	52
Downloading the chipset driver.....	53
Downloading the network driver.....	53
30 System setup.....	55
Boot Sequence.....	55
Navigation keys.....	55
System setup.....	55
Entering BIOS setup program.....	56
Enabling or disabling the USB in BIOS setup program.....	56
Identifying the storage drive in BIOS setup program.....	56
Checking the system memory in BIOS setup program.....	56
System setup options.....	56
31 System and setup password.....	62
Assigning a system setup password.....	62
Deleting or changing an existing system setup password.....	62
Clearing CMOS settings.....	63
Clearing BIOS (System Setup) and System passwords.....	63

32 Troubleshooting.....	64
Flashing the BIOS.....	64
Reinstall Windows using a USB recovery drive.....	64
Flashing BIOS (USB key).....	64
Fixing a no-boot issue caused by USB-boot support.....	65
Enhanced Pre-Boot System Assessment (ePSA) diagnostics.....	65
Running the ePSA diagnostics.....	65
System diagnostic lights.....	66
Flea power release.....	66
WiFi power cycle.....	67
33 Getting help and contacting Dell.....	68

Before working inside your computer

 **NOTE:** The images in this document may differ from your computer depending on the configuration you ordered.

Before you begin

1. Save and close all open files and exit all open applications.
2. Shut down your computer. Click **Start** >  **Power** > **Shut down**.

 **NOTE:** If you are using a different operating system, see the documentation of your operating system for shut-down instructions.

3. Disconnect your computer and all attached devices from their electrical outlets.
4. Disconnect all attached network devices and peripherals, such as keyboard, mouse, and monitor from your computer.
5. Remove any media card and optical disc from your computer, if applicable.

Safety instructions

Use the following safety guidelines to protect your computer from potential damage and to ensure your personal safety. Unless otherwise noted, each procedure included in this document assumes that you have read the safety information that shipped with your computer.

 **NOTE:** Before working inside your computer, read the safety information that shipped with your computer. For more safety best practices, see the Regulatory Compliance home page at www.dell.com/regulatory_compliance.

 **NOTE:** Disconnect all power sources before opening the computer cover or panels. After you finish working inside the computer, replace all covers, panels, and screws before connecting to the electrical outlet.

 **CAUTION:** To avoid damaging the computer, ensure that the work surface is flat and clean.

 **CAUTION:** Handle components and cards with care. Do not touch the components or contacts on a card. Hold a card by its edges or by its metal mounting bracket. Hold a component such as a processor by its edges, not by its pins.

 **CAUTION:** You should only perform troubleshooting and repairs as authorized or directed by the Dell technical assistance team. Damage due to servicing that is not authorized by Dell is not covered by your warranty. See the safety instructions that shipped with the product or at www.dell.com/regulatory_compliance.

 **CAUTION:** Before touching anything inside your computer, ground yourself by using a wrist grounding strap or by periodically touching an unpainted metal surface, such as the metal at the back of the computer. While you work, periodically touch an unpainted metal surface to dissipate static electricity, which could harm internal components.

 **CAUTION:** When you disconnect a cable, pull on its connector or on its pull tab, not on the cable itself. Some cables have connectors with locking tabs or thumb-screws that you must disengage before disconnecting the cable. When disconnecting cables, keep them evenly aligned to avoid bending any connector pins. When connecting cables, ensure that the ports and connectors are correctly oriented and aligned.

 **CAUTION:** Press and eject any installed card from the media-card reader.

 **NOTE:** The color of your computer and certain components may appear differently than shown in this document.

Recommended tools

The procedures in this document may require the following tools:

















- Phillips #00 and #01 screwdriver

- Torx #5 (T5) screwdriver
- Plastic scribe

Screw list

The following table provides the list of screws that are used for securing different components.

Table 1. Screw list

Component	Secured to	Screw type	Quantity	Screw image
Base cover	Palm-rest and keyboard assembly	Torx head M2x3	8	
Battery	Palm-rest and keyboard assembly	M2x5	8	
Display assembly	Palm-rest and keyboard assembly	M2.5x4	6	
Display-cable bracket	System board	M1.6x1.8	2	
Fans	Palm-rest and keyboard assembly	M2x3	4	
Fingerprint-reader	Palm-rest and keyboard assembly	M1.6x1.8	1	
Heat sink	System board	M2x3	5	
I/O board	Palm-rest and keyboard assembly	M2x3	1	
I/O-board interposer	Palm-rest and keyboard assembly	M1.6x5.5	4	
Power button	Palm-rest and keyboard assembly	M2x1.7	1	
Speakers	Palm-rest and keyboard assembly	M2x1.7	2	
Solid-state drive	System board	M2x3	1	
System board	Palm-rest and keyboard assembly	M2x3	2	
USB Type-C bracket	I/O board	M2x4	3	
Type-C USB bracket	System board	M2x4	3	
Wireless-antenna bracket	System board	M2x4	2	

After working inside your computer

 **CAUTION:** Leaving stray or loose screws inside your computer may severely damage your computer.

1. Replace all screws and ensure that no stray screws remain inside your computer.
2. Connect any external devices, peripherals, or cables you removed before working on your computer.
3. Replace any media cards, discs, or any other parts that you removed before working on your computer.
4. Connect your computer and all attached devices to their electrical outlets.
5. Turn on your computer.

Removing the base cover

NOTE: Before working inside your computer, read the safety information that shipped with your computer and follow the steps in [Before working inside your computer](#). After working inside your computer, follow the instructions in [After working inside your computer](#). For more safety best practices, see the Regulatory Compliance home page at www.dell.com/regulatory_compliance.

Procedure

1. Remove the eight torx head screws (M2x3) that secure the base cover to the palm-rest and keyboard assembly.

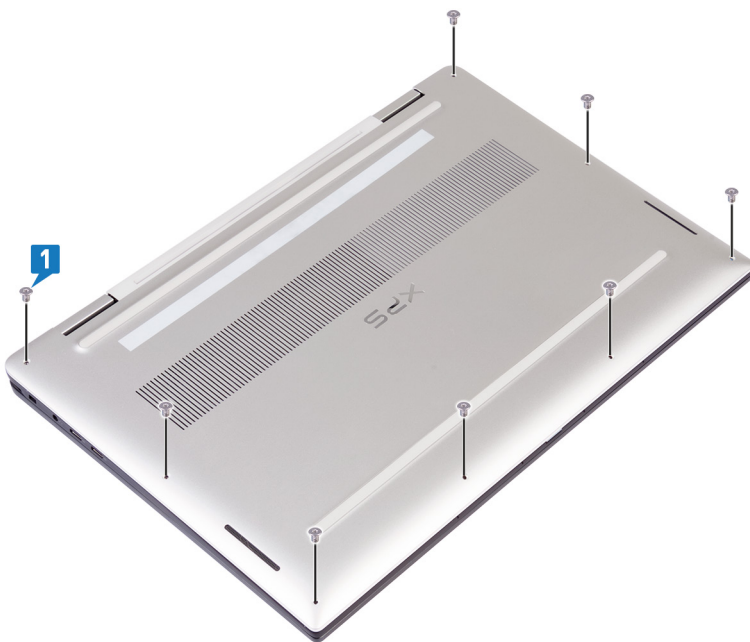

2. Using a plastic scribe, pry the base cover from the right corner of the palm-rest and keyboard assembly.
NOTE: Do not begin to pry the base cover from top edge (next to hinges), as this may break the plastic clips and lead to cosmetic damage.
3. Pry the base cover starting from the right side of palm-rest and keyboard assembly.
4. Pry the base cover from the bottom left corner of the palm-rest and keyboard assembly.
5. Pry the base cover from the left side of the palm-rest and keyboard assembly.

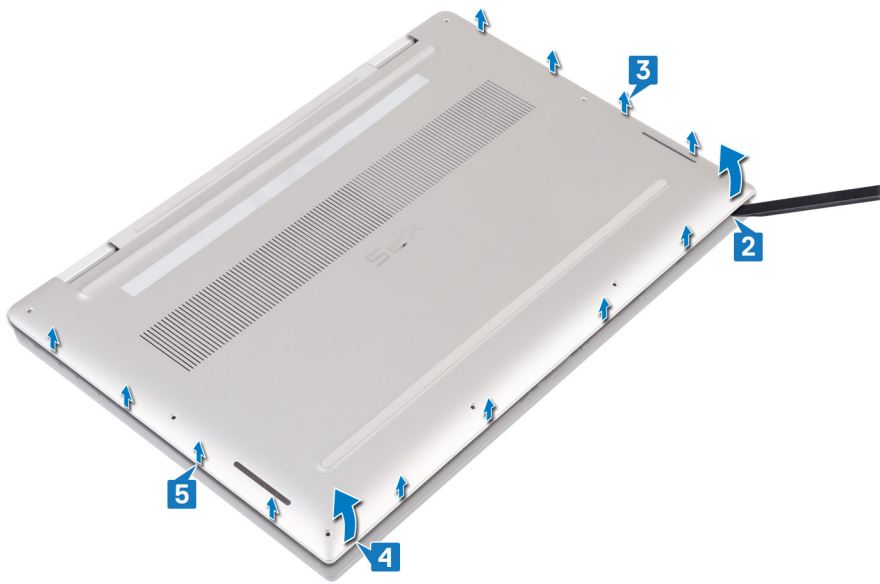

6. Move the base cover from left to right and lift the base cover from the palm-rest and keyboard assembly.



7. Turn-off the battery switch.

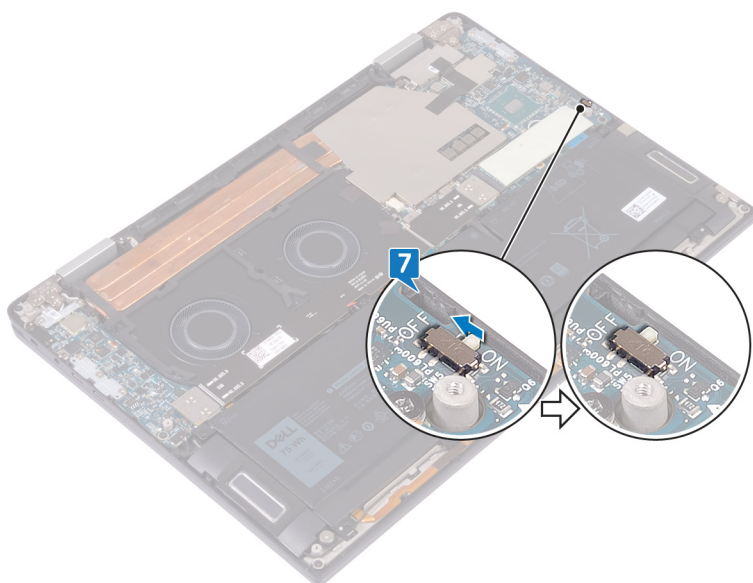

NOTE: Turn-off the battery switch before you proceed to remove any other component from your computer.

Replacing the base cover

NOTE: Before working inside your computer, read the safety information that shipped with your computer and follow the steps in [Before working inside your computer](#). After working inside your computer, follow the instructions in [After working inside your computer](#). For more safety best practices, see the Regulatory Compliance home page at www.dell.com/regulatory_compliance.

Procedure

1. Turn-on the battery switch, If was turned off earlier.

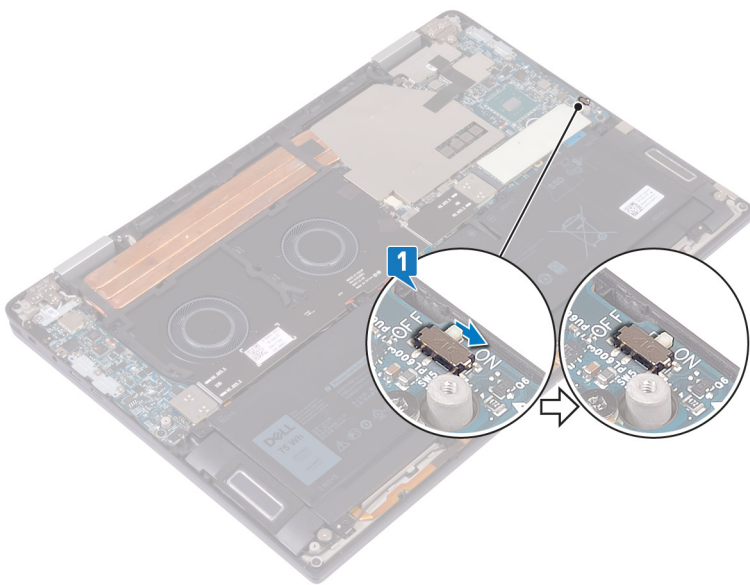

2. Align the screw holes on the base cover with the screw holes on the palm-rest and keyboard assembly.



3. Snap the base cover into the tabs on the palm-rest and keyboard assembly.

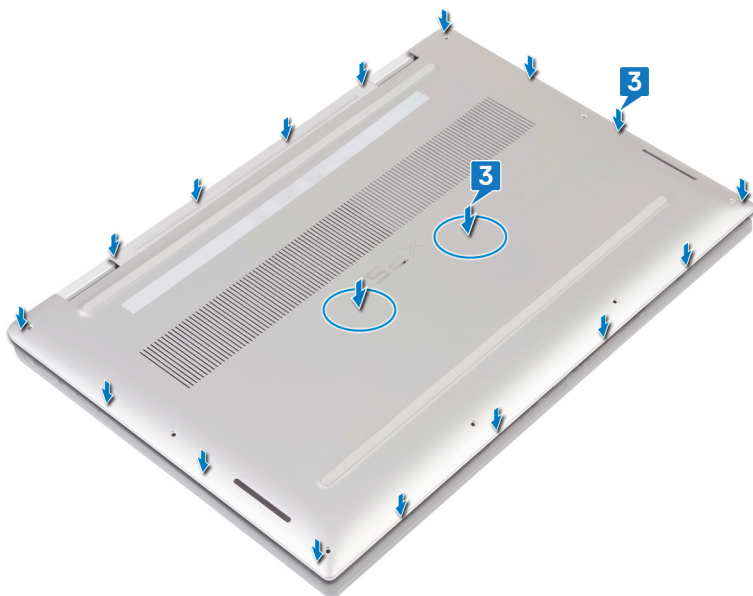

4. Replace the eight torx head screws (M2x3) that secure the base cover to the palm-rest and keyboard assembly.

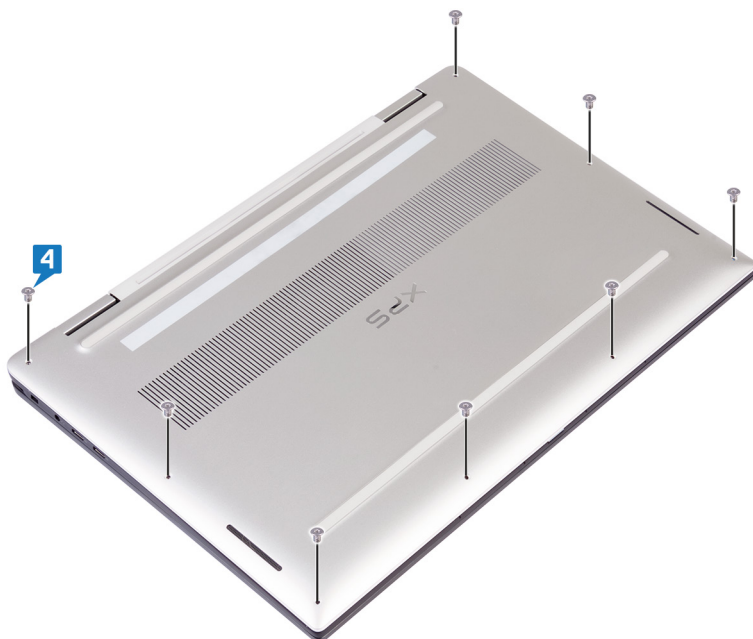

Removing the solid-state drive

NOTE: Before working inside your computer, read the safety information that shipped with your computer and follow the steps in [Before working inside your computer](#). After working inside your computer, follow the instructions in [After working inside your computer](#). For more safety best practices, see the Regulatory Compliance home page at www.dell.com/regulatory_compliance.

CAUTION: Solid-state drives are fragile. Exercise care when handling the solid-state drive.

CAUTION: To avoid data loss, do not remove the solid-state drive while the computer is in sleep or on state.

Prerequisites

Remove the [base cover](#).

Procedure

1. Peel and remove the thermal pad from the solid-state drive.

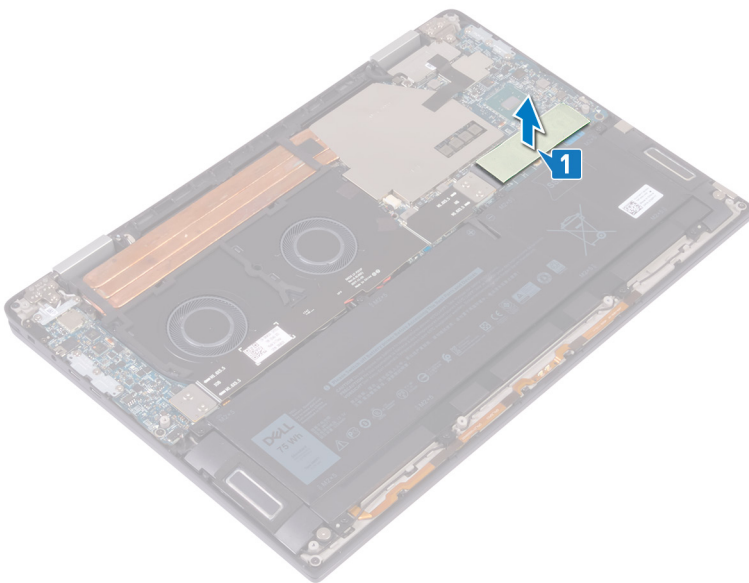

2. Remove the screw (M2x3) that secures the solid-state drive to the system board.
3. Lift the solid-state drive at an angle, then slide and remove the solid-state drive from the solid-state drive slot.

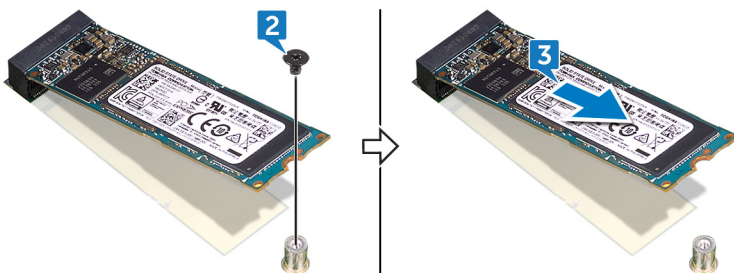

Replacing the solid-state drive

NOTE: Before working inside your computer, read the safety information that shipped with your computer and follow the steps in [Before working inside your computer](#). After working inside your computer, follow the instructions in [After working inside your computer](#). For more safety best practices, see the Regulatory Compliance home page at www.dell.com/regulatory_compliance.

CAUTION: Solid-state drives are fragile. Exercise care when handling the solid-state drive.

Procedure

1. Align the notch on the solid-state drive with the tab on the solid-state drive slot.
2. At an angle, slide the solid-state drive into the solid-state drive slot.
3. Replace the screw (M2x3) that secures the solid-state drive to the system board.

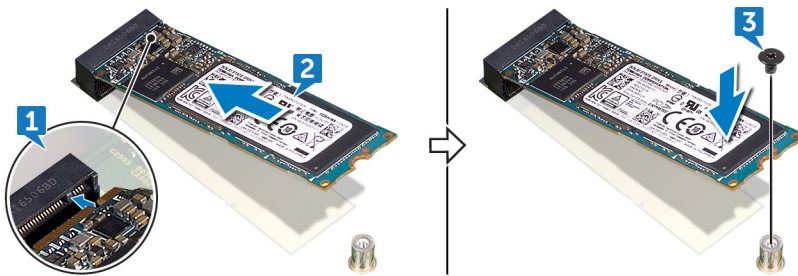

4. Adhere the thermal pad on the solid-state drive.

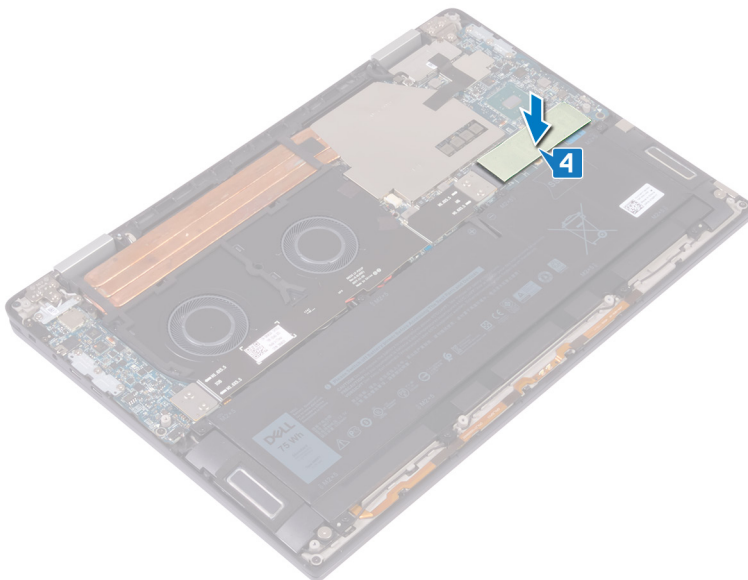

Post-requisites

Replace the [base cover](#).

Removing the I/O-board interposers

NOTE: Before working inside your computer, read the safety information that shipped with your computer and follow the steps in [Before working inside your computer](#). After working inside your computer, follow the instructions in [After working inside your computer](#). For more safety best practices, see the Regulatory Compliance home page at www.dell.com/regulatory_compliance.

Prerequisites

Remove the [base cover](#).

Procedure

1. Remove the four screws (M1.6x5.5) that secure the I/O-board cable to the system board.
2. Peel and remove the I/O-board cable from the fans.

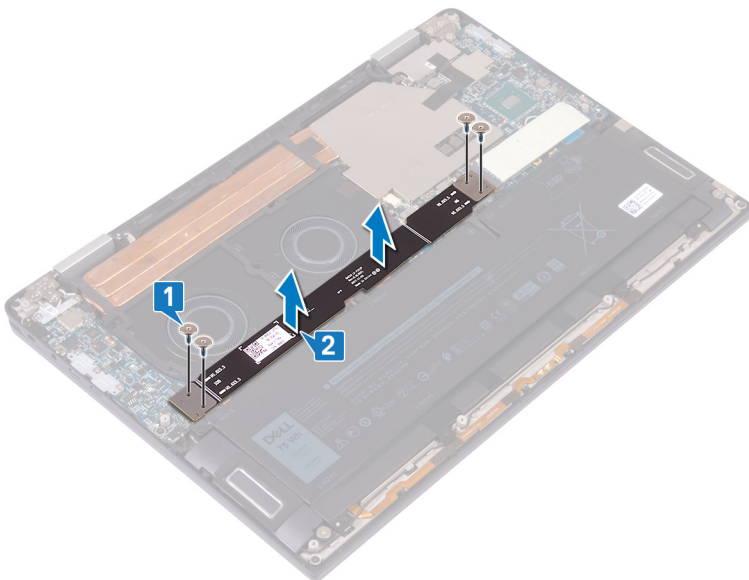

3. Remove the two I/O-board interposers from the system board.

NOTE: Remove the I/O-board interposers immediately after removing the I/O-board cable to prevent the interposers from falling out of your computer. The pins on the interposer boards are very fragile. Avoid contact with the pins or bottom of the boards, instead handle the boards by lifting and holding from the edges or side. After removing the interposer boards from the system, place them on an ESD mat in a location where contact and movement can be avoided. DO NOT push or apply pressure to the pins on the interposer boards and DO NOT use any motion that may scratch the pins, such as rotating/turning the boards while they are in contact with any surface.

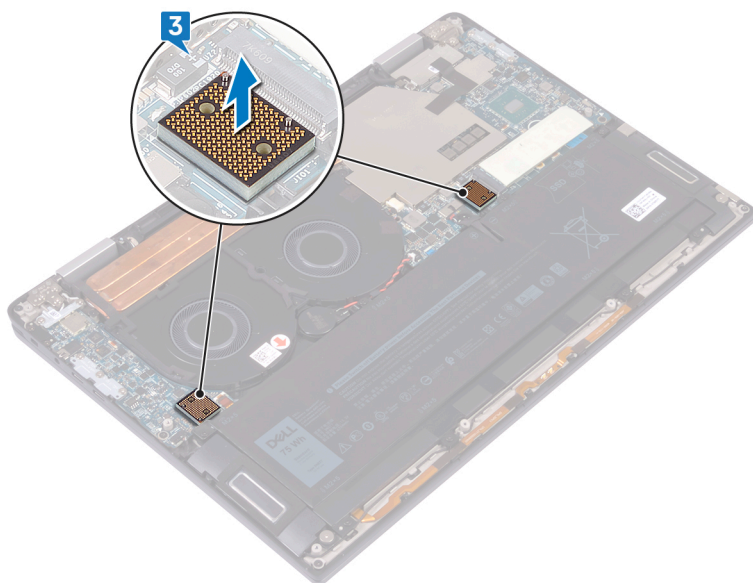

Replacing the I/O-board interposers

- NOTE:** Before working inside your computer, read the safety information that shipped with your computer and follow the steps in [Before working inside your computer](#). After working inside your computer, follow the instructions in [After working inside your computer](#). For more safety best practices, see the Regulatory Compliance home page at www.dell.com/regulatory_compliance.

Procedure

1. Using the alignment posts, place the two I/O-board interposers on the system board.

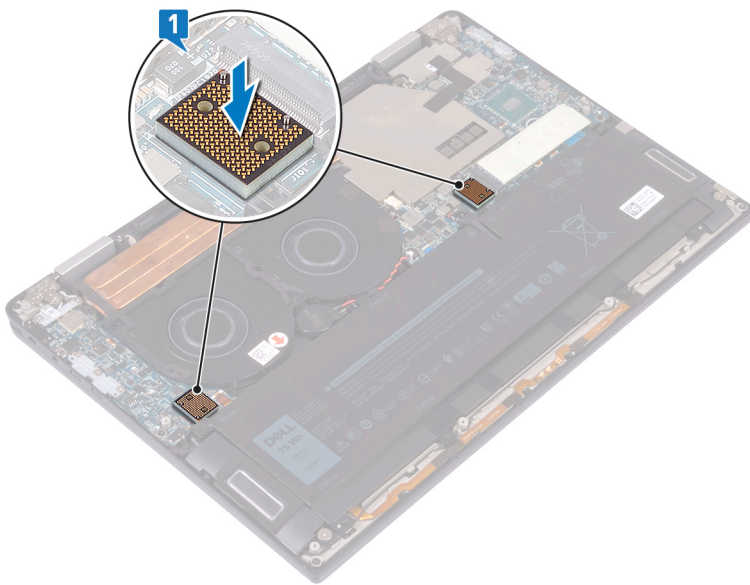

2. Align the screw holes on the I/O-board cable with the screw holes on the I/O-board interposers and adhere the I/O-board cable to the fans.

- NOTE:** When installing the I/O board cable, align and connect the I/O board end to the I/O board side and the system board end to the system board side.

CAUTION: Wrong alignment of the cable might cause damage to the connectors.

3. Replace the four screws (M1.6x5.5) that secure the I/O-board cable to the system board.

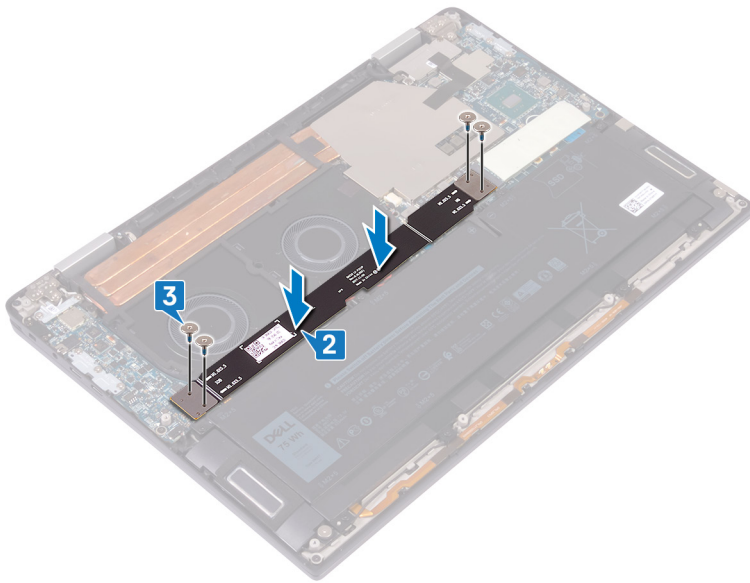

Post-requisites

Replace the [base cover](#).

Removing the heat sink

- NOTE:** Before working inside your computer, read the safety information that shipped with your computer and follow the steps in [Before working inside your computer](#). After working inside your computer, follow the instructions in [After working inside your computer](#). For more safety best practices, see the Regulatory Compliance home page at www.dell.com/regulatory_compliance.
- NOTE:** The heat sink may become hot during normal operation. Allow sufficient time for the heat sink to cool before you touch it.
- CAUTION:** For maximum cooling of the processor, do not touch the heat transfer areas on the heat sink. The oils in your skin can reduce the heat transfer capability of the thermal grease.

Prerequisites

Remove the [base cover](#).

Procedure

1. Peel the tape that secures the heat-sink shield to the system board.
 - NOTE:** The tape on the heat-sink shield is necessary to reduce the noise for the system. The tape can be reused and has to be adhered when the heat-sink shield is installed.
2. Using a plastic scribe, release the heat-sink shield from the slots on the system board.
3. Lift the heat-sink shield off the system board.

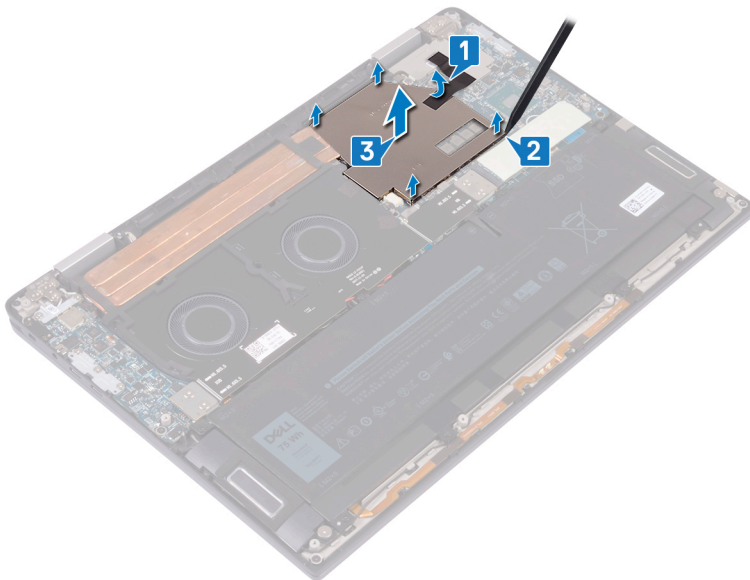

4. In reverse sequential order (as indicated on the heat sink), remove the four screws (M2x3) that secure the heat sink to the system board.
5. Remove the screw (M2x3) that secures the heat sink to the palm-rest and keyboard assembly.
6. Lift the heat sink off the system board.

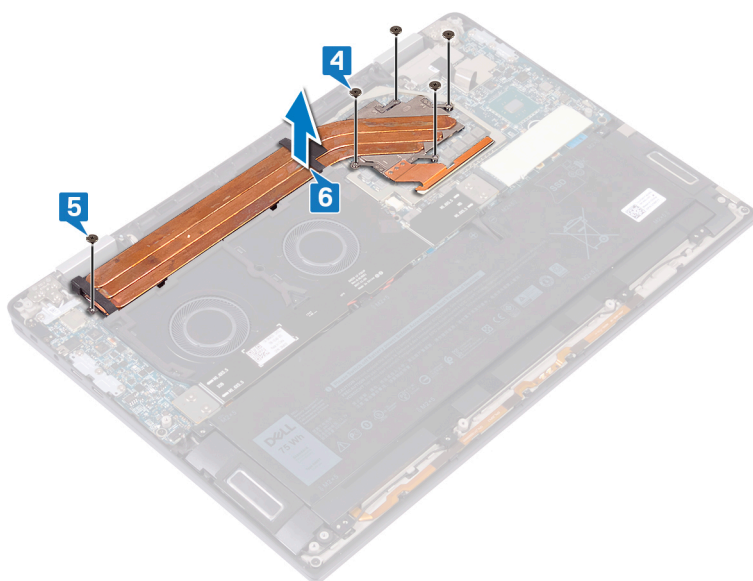

Replacing the heat sink

NOTE: Before working inside your computer, read the safety information that shipped with your computer and follow the steps in [Before working inside your computer](#). After working inside your computer, follow the instructions in [After working inside your computer](#). For more safety best practices, see the Regulatory Compliance home page at www.dell.com/regulatory_compliance.

CAUTION: Incorrect alignment of the heat sink can damage the system board and processor.

NOTE: If either the system board or the heat sink is replaced, use the thermal pad/paste provided in the kit to ensure that thermal conductivity is achieved.

Procedure

1. Place the heat sink on the system board and align the screw holes on the heat sink with the screw holes on the system board.
2. In sequential order (as indicated on the heat sink), replace the five screws (M2x3) that secure the heat sink to the system board.
3. Replace the screw (M2x3) that secures the heat sink to the palm-rest and keyboard assembly.

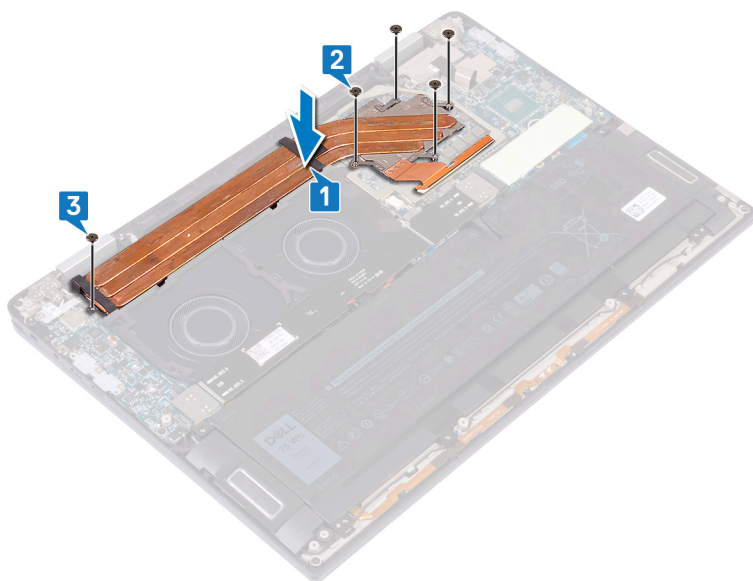

4. Place the heat-sink shield on the slots on the system board and press down the heat-sink shield to snap it into place.
5. Adhere the tape that secures the heat-sink shield to the system board.

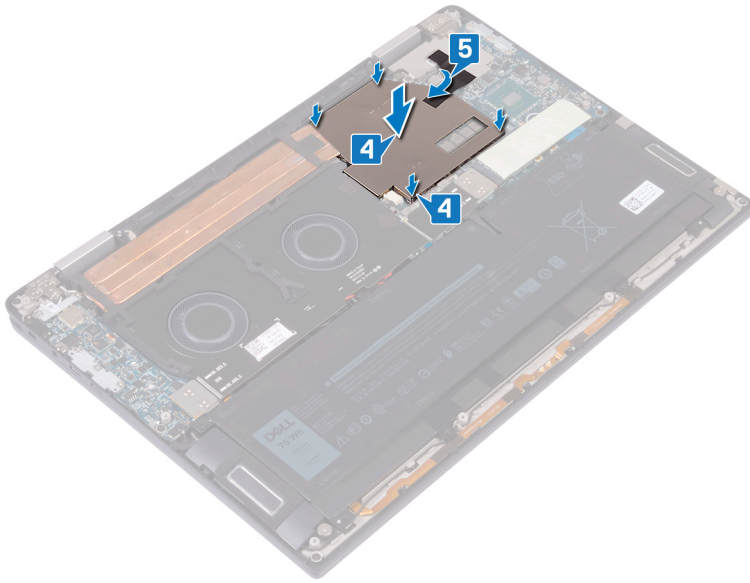

Post-requisites

Replace the [base cover](#).

Removing the fans

NOTE: Before working inside your computer, read the safety information that shipped with your computer and follow the steps in [Before working inside your computer](#). After working inside your computer, follow the instructions in [After working inside your computer](#). For more safety best practices, see the Regulatory Compliance home page at www.dell.com/regulatory_compliance.

Prerequisites

1. Remove the [base cover](#).
2. Remove the [I/O-board interposers](#).

Procedure

1. Disconnect the fan cable from the system board.
2. Remove the four screws (M2x3) that secure the fans to the palm-rest and keyboard assembly.
3. Remove the coin-cell battery cable from the routing guides on the fans.
4. Lift the fans along with their cable, off the system board.

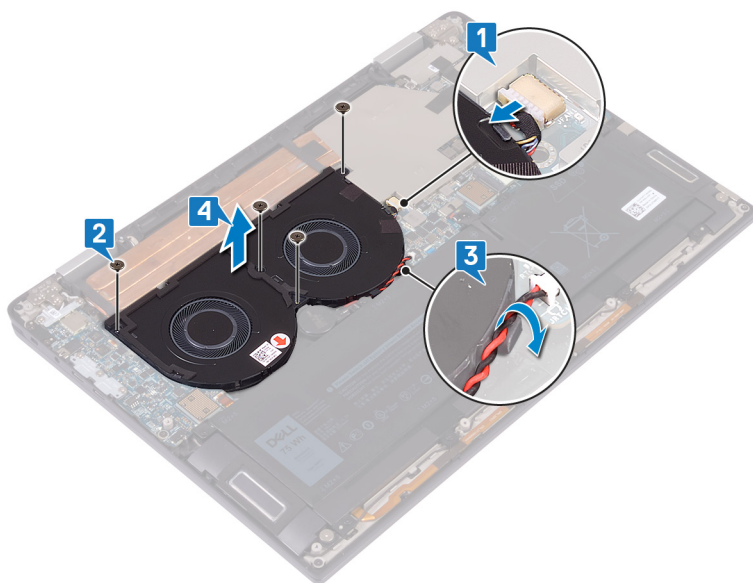

Replacing the fans

NOTE: Before working inside your computer, read the safety information that shipped with your computer and follow the steps in [Before working inside your computer](#). After working inside your computer, follow the instructions in [After working inside your computer](#). For more safety best practices, see the Regulatory Compliance home page at www.dell.com/regulatory_compliance.

Procedure

1. Align the screw holes on the fans with the screw holes on the palm-rest and keyboard assembly.
2. Route the coin-cell battery cable through the routing guides on the fans.
3. Replace the four screws (M2x3) that secure the fans to the palm-rest and keyboard assembly.
4. Connect the fan cable to the system board.

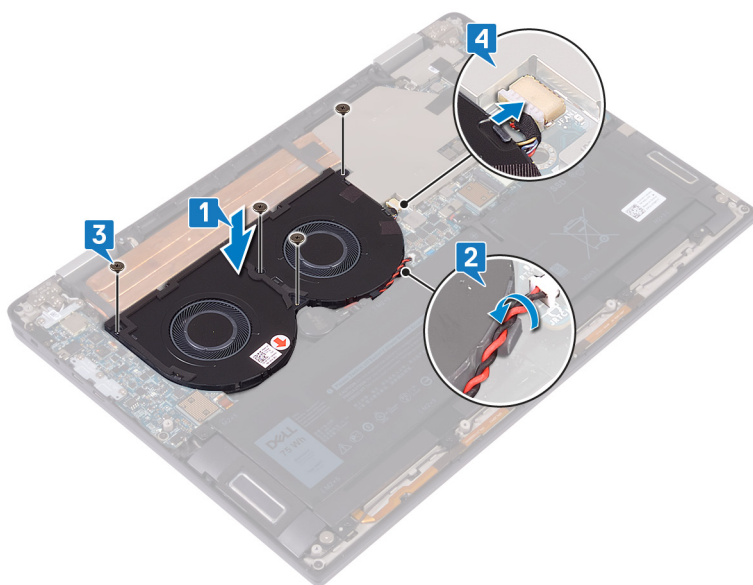

Post-requisites

1. Replace the [I/O-board interposers](#).
2. Replace the [base cover](#).

Removing the battery

 **NOTE:** Before working inside your computer, read the safety information that shipped with your computer and follow the steps in [Before working inside your computer](#). After working inside your computer, follow the instructions in [After working inside your computer](#). For more safety best practices, see the Regulatory Compliance home page at www.dell.com/regulatory_compliance.

Lithium-ion battery precautions

CAUTION:

- Exercise caution when handling Lithium-ion batteries.
- Discharge the battery as much as possible before removing it from the system. This can be done by disconnecting the AC adapter from the system to allow the battery to drain.
- Do not crush, drop, mutilate, or penetrate the battery with foreign objects.
- Do not expose the battery to high temperatures, or disassemble battery packs and cells.
- Do not apply pressure to the surface of the battery.
- Do not bend the battery.
- Do not use tools of any kind to pry on or against the battery.
- Ensure any screws during the servicing of this product are not lost or misplaced, to prevent accidental puncture or damage to the battery and other system components.
- If the battery gets stuck inside your computer as a result of swelling, do not try to release it as puncturing, bending, or crushing a lithium-ion battery can be dangerous. In such an instance, contact Dell technical support for assistance. See www.dell.com/contactdell.
- Always purchase genuine batteries from www.dell.com or authorized Dell partners and resellers.

Prerequisites

1. Remove the [base cover](#).
2. Remove the [I/O-board interposers](#).

Procedure

1. Using a plastic scribe, push the tab and disconnect the battery cable from the system board.
2. Remove the eight screws (M2x5) that secure the battery to the palm-rest and keyboard assembly.
3. Lift the battery off the palm-rest and keyboard assembly.

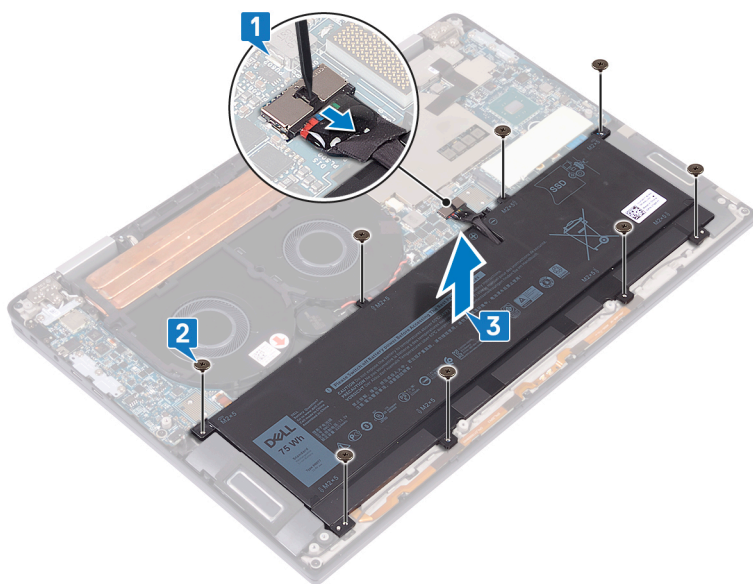

4. Turn the computer over, open the display, and press the power button for about 5 seconds to ground the computer.

Replacing the battery

NOTE: Before working inside your computer, read the safety information that shipped with your computer and follow the steps in [Before working inside your computer](#). After working inside your computer, follow the instructions in [After working inside your computer](#). For more safety best practices, see the Regulatory Compliance home page at www.dell.com/regulatory_compliance.

Procedure

1. Place the battery on the palm-rest and keyboard assembly and align the screw holes on the battery with the screw holes on the palm-rest and keyboard assembly.
2. Replace the eight screws (M2x5) that secure the battery to the palm-rest and keyboard assembly.
3. Connect the battery cable to the system board.

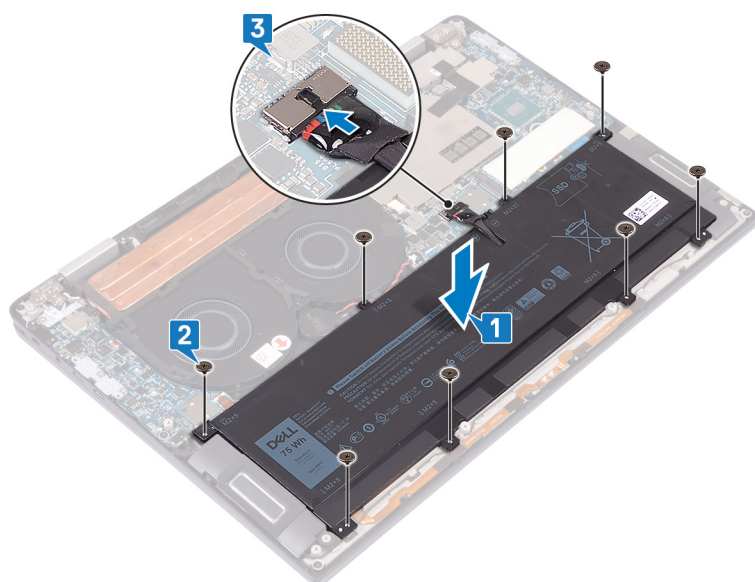

Post-requisites

1. Replace the [I/O-board interposers](#).
2. Replace the [base cover](#).

Removing the I/O board

NOTE: Before working inside your computer, read the safety information that shipped with your computer and follow the steps in [Before working inside your computer](#). After working inside your computer, follow the instructions in [After working inside your computer](#). For more safety best practices, see the Regulatory Compliance home page at www.dell.com/regulatory_compliance.

Prerequisites

1. Remove the [base cover](#).
2. Remove the [I/O-board interposers](#).
3. Remove the [battery](#).

Procedure

1. Using a plastic scribe, disconnect the speaker cable from the system board.
2. Disconnect the LED and microphone cable from the I/O board.
3. Remove the two screws (M2x4) that secure the wireless-antenna bracket to the I/O board.
4. Using a plastic scribe, disconnect the antenna cables from the I/O board.
5. Remove the three screws (M2x4) that secure the Type-C USB bracket to the I/O board.

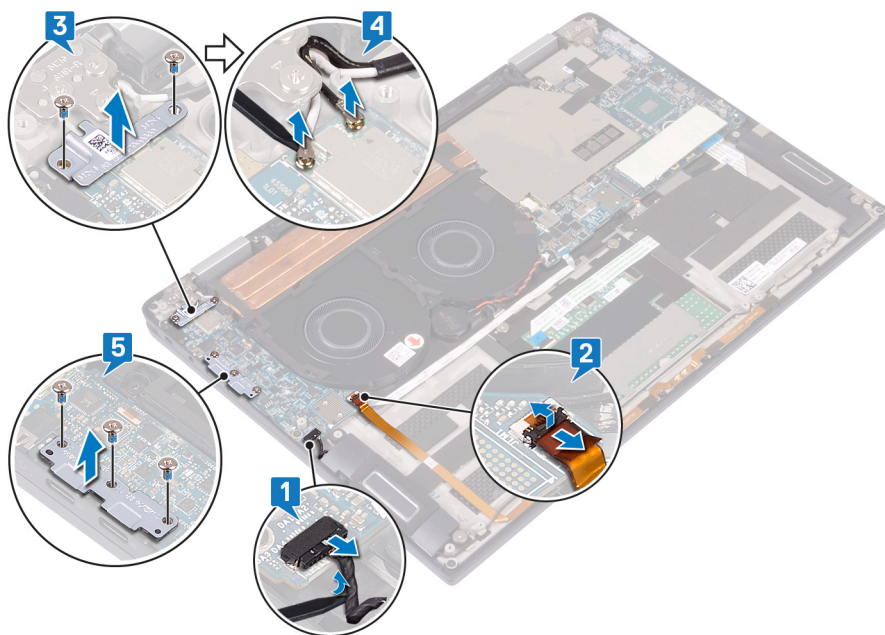

6. Remove the screw (M2x3) that secures the I/O board to the palm-rest and keyboard assembly.
7. Lift the I/O board off the palm-rest and keyboard assembly.

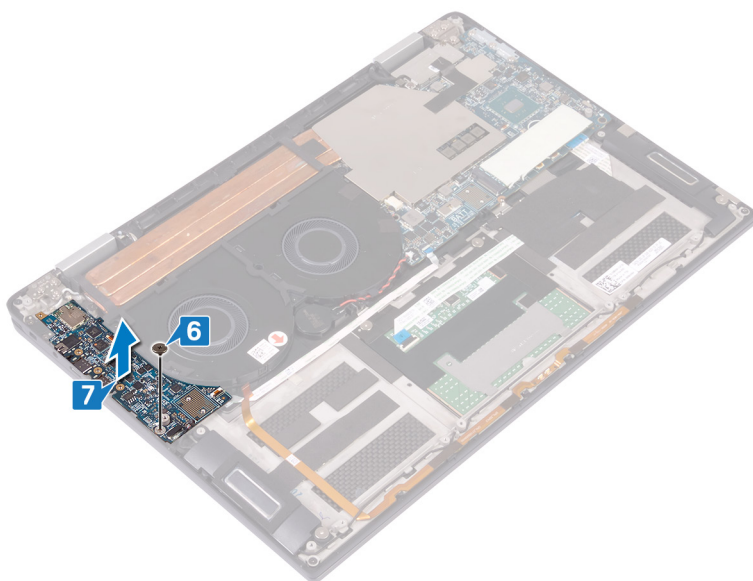

Replacing the I/O board

NOTE: Before working inside your computer, read the safety information that shipped with your computer and follow the steps in [Before working inside your computer](#). After working inside your computer, follow the instructions in [After working inside your computer](#). For more safety best practices, see the Regulatory Compliance home page at www.dell.com/regulatory_compliance.

Procedure

1. Using the alignment posts, align the screw hole on the I/O board with the screw hole on the palm-rest and keyboard assembly.
2. Replace the screw (M2x3) that secures the I/O board to the palm-rest and keyboard assembly.

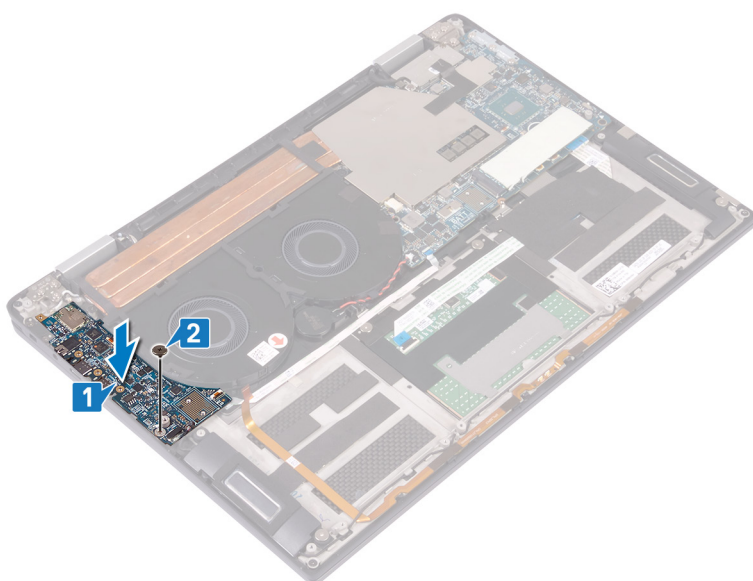

3. Place the Type-C USB bracket on the I/O board and replace the three screws (M2x4) that secure the Type-C USB bracket to the I/O board.
4. Connect the antenna cables to the I/O board.
5. Place the wireless-antenna bracket on the I/O board and replace the two screws (M2x4) that secure the wireless-antenna bracket to the I/O board.
6. Connect the LED and microphone cable to the I/O board.
7. Connect the speaker cable to the system board.

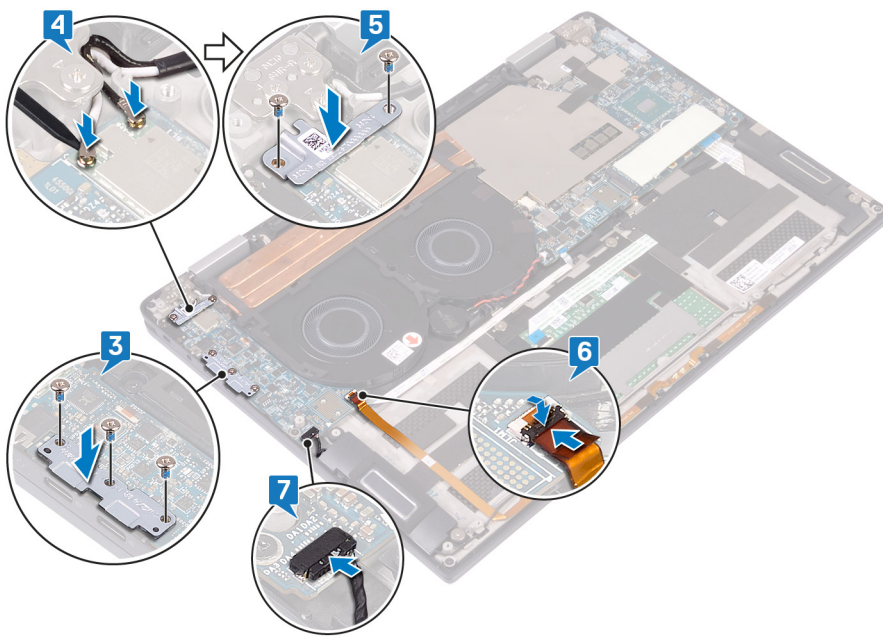

Post-requisites

1. Replace the [battery](#).
2. Replace the [I/O-board interposers](#).
3. Replace the [base cover](#).

Removing the speakers

NOTE: Before working inside your computer, read the safety information that shipped with your computer and follow the steps in [Before working inside your computer](#). After working inside your computer, follow the instructions in [After working inside your computer](#). For more safety best practices, see the Regulatory Compliance home page at www.dell.com/regulatory_compliance.

Prerequisites

1. Remove the [base cover](#).
2. Remove the [I/O-board interposers](#).
3. Remove the [battery](#).

Procedure

1. Disconnect the speaker cable from the system board.
2. Remove the two screws (M2x1.7) that secure the left and right speakers to the palm-rest and keyboard assembly.
3. Note the speaker-cable routing and remove the cable from the routing guides on the palm-rest and keyboard assembly.
4. Lift the left and right speakers, along with their cables, off the palm-rest and keyboard assembly.

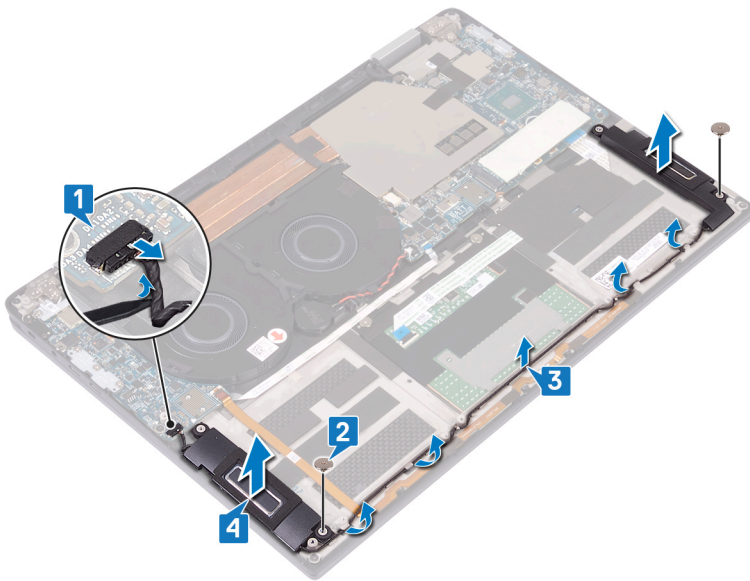

Replacing the speakers

NOTE: Before working inside your computer, read the safety information that shipped with your computer and follow the steps in [Before working inside your computer](#). After working inside your computer, follow the instructions in [After working inside your computer](#). For more safety best practices, see the Regulatory Compliance home page at www.dell.com/regulatory_compliance.

Procedure

1. Using the alignment posts, place the left and right speaker on the palm-rest and keyboard assembly.
2. Using the routing guides, route the speaker cable on the palm-rest and keyboard assembly.
3. Replace the two screws (M2x1.7) that secure the left and right speakers to the palm-rest and keyboard assembly.
4. Connect the speaker cable to the system board.

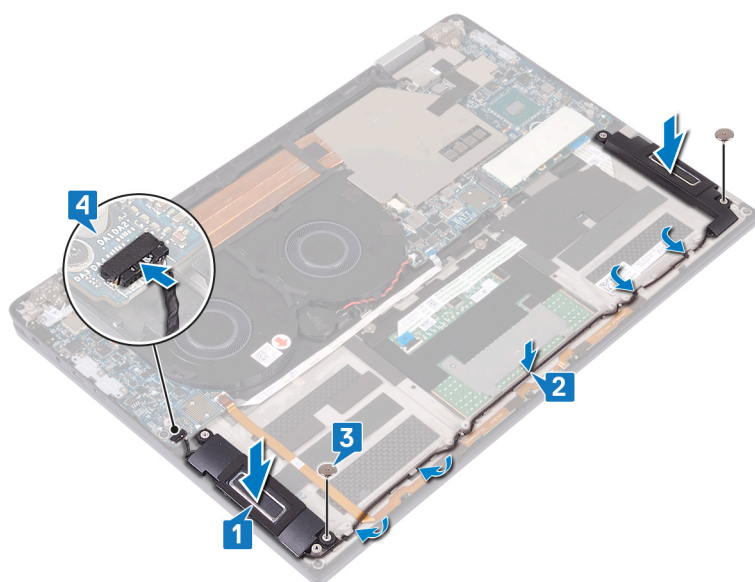

Post-requisites

1. Replace the [battery](#).
2. Replace the [I/O-board interposers](#).
3. Replace the [base cover](#).

Removing the coin-cell battery

NOTE: Before working inside your computer, read the safety information that shipped with your computer and follow the steps in [Before working inside your computer](#). After working inside your computer, follow the instructions in [After working inside your computer](#). For more safety best practices, see the Regulatory Compliance home page at www.dell.com/regulatory_compliance.

CAUTION: Removing the coin-cell battery resets the BIOS setup program's settings to default. It is recommended that you note the BIOS setup program's settings before removing the coin-cell battery.

Prerequisites

1. Remove the [base cover](#).
2. Remove the [I/O-board interposers](#).
3. Remove the [battery](#).

Procedure

1. Disconnect the coin-cell battery cable from the system board and release the coin-cell battery cable from the routing guides on the fan.
2. Note the location of the coin-cell battery and pry it off the system board.

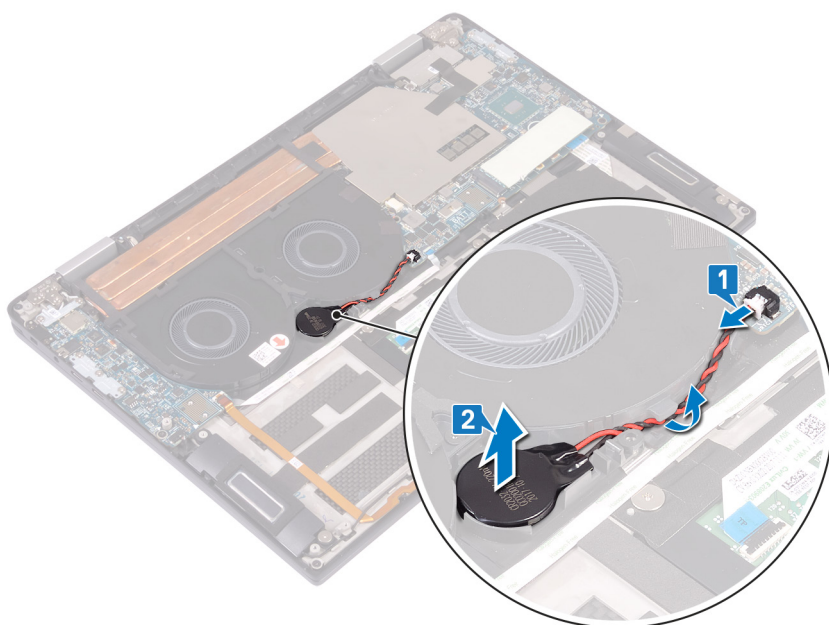

Replacing the coin-cell battery

NOTE: Before working inside your computer, read the safety information that shipped with your computer and follow the steps in [Before working inside your computer](#). After working inside your computer, follow the instructions in [After working inside your computer](#). For more safety best practices, see the Regulatory Compliance home page at www.dell.com/regulatory_compliance.

Procedure

1. Adhere the coin-cell battery to the system board.
2. Using the routing guides, route the coin-cell battery cable on the fan.
3. Connect the coin-cell battery cable to the system board.

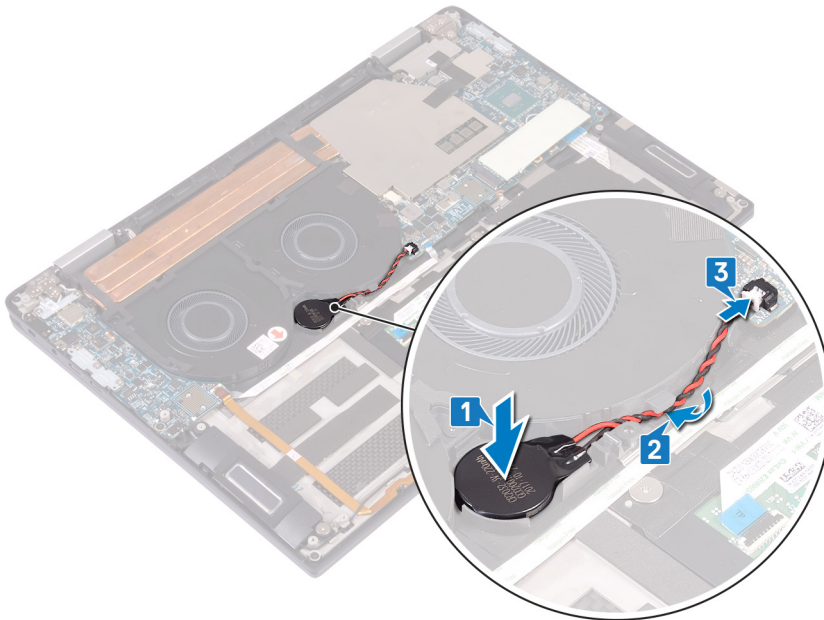

Post-requisites

1. Replace the [battery](#).
2. Replace the [I/O-board interposers](#).
3. Replace the [base cover](#).

Removing the power button with fingerprint reader

NOTE: Before working inside your computer, read the safety information that shipped with your computer and follow the steps in [Before working inside your computer](#). After working inside your computer, follow the instructions in [After working inside your computer](#). For more safety best practices, see the Regulatory Compliance home page at www.dell.com/regulatory_compliance.

NOTE: Applicable only for computers that are shipped with fingerprint reader.

Prerequisites

1. Remove the [base cover](#).
2. Remove the [I/O-board interposers](#).
3. Remove the [battery](#).
4. Remove the [I/O board](#).

Procedure

NOTE: Step 1, 2, and 4 are applicable only for the computers that are shipped with fingerprint reader.

1. Open the latch and disconnect the fingerprint-reader cable from the system board and peel the fingerprint-reader cable from the palm-rest and keyboard assembly.
2. Peel the tape that secures the power button cable to the palm-rest and keyboard assembly.
3. Remove the screw (M2x1.7) that secures the power button to the palm-rest and keyboard assembly.
4. Remove the screw (M1.6x1.8) that secures the fingerprint-reader to the palm-rest and keyboard assembly.
5. Peel and lift the power button and fingerprint reader (optional), along with its cable, off the palm-rest and keyboard assembly.

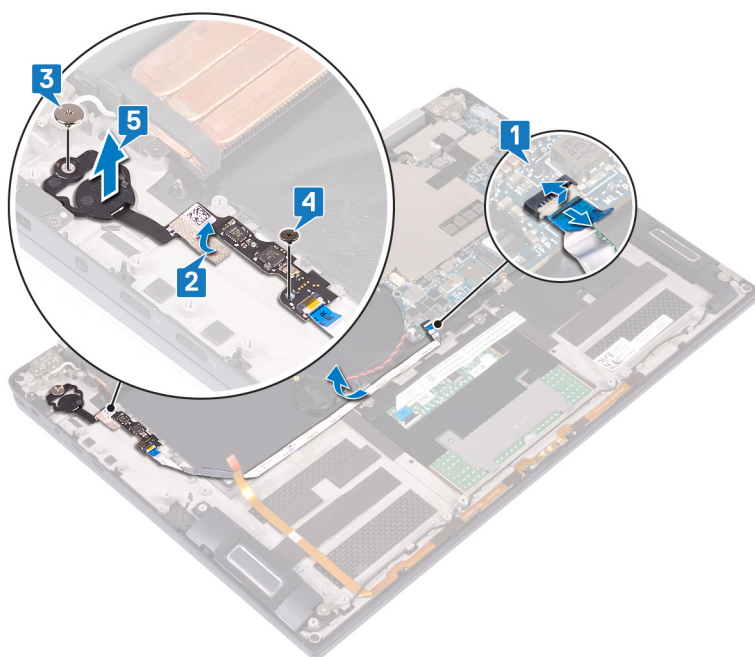

Replacing the power button with fingerprint reader

NOTE: Before working inside your computer, read the safety information that shipped with your computer and follow the steps in [Before working inside your computer](#). After working inside your computer, follow the instructions in [After working inside your computer](#). For more safety best practices, see the Regulatory Compliance home page at www.dell.com/regulatory_compliance.

NOTE: Applicable only for computers that are shipped with fingerprint reader.

Procedure

NOTE: Step 2, 4, and 5 are applicable only for the computers that are shipped with fingerprint reader.

1. Place the power button and fingerprint reader (optional) into its slot on the palm-rest and keyboard assembly.
2. Replace the screw (M1.6x1.8) that secures the fingerprint-reader to the palm-rest and keyboard assembly.
3. Replace the screw (M2x1.7) that secures the power button to the palm-rest and keyboard assembly.
4. Adhere the tape that secures the power button cable to the palm-rest and keyboard assembly.
5. Adhere the fingerprint-reader cable to the palm-rest and keyboard assembly.
6. Connect the fingerprint-reader cable to the system board and close the latch.

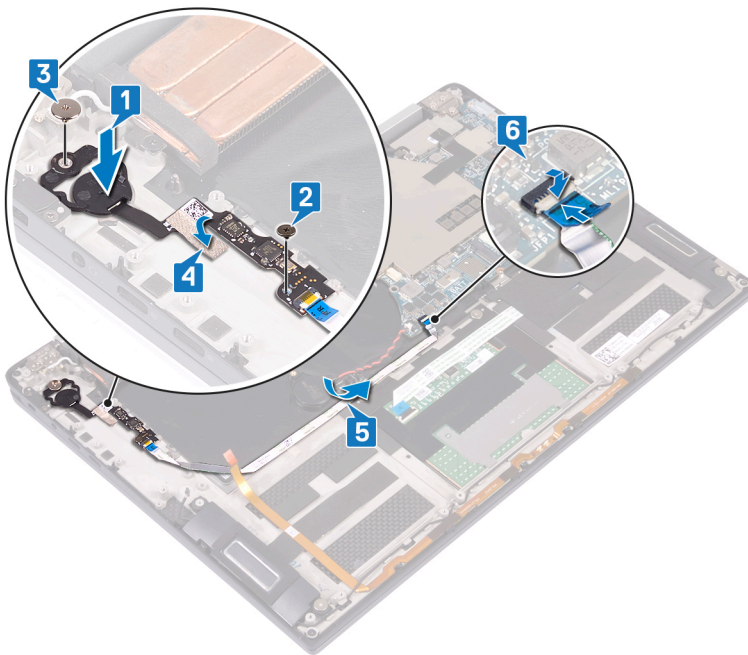

Post-requisites

1. Replace the [I/O board](#).
2. Replace the [battery](#).
3. Replace the [I/O-board interposers](#).
4. Replace the [base cover](#).

Removing the display assembly

NOTE: Before working inside your computer, read the safety information that shipped with your computer and follow the steps in [Before working inside your computer](#). After working inside your computer, follow the instructions in [After working inside your computer](#). For more safety best practices, see the Regulatory Compliance home page at www.dell.com/regulatory_compliance.

Prerequisites

1. Remove the [base cover](#).
2. Remove the [I/O-board interposers](#).
3. Remove the [heat sink](#).

Procedure

1. Open the latch and disconnect the camera cable from the system board.
2. Peel the camera cable from the palm-rest and keyboard assembly.
3. Peel the tape that secures the display-cable bracket to the system board.
4. Remove the two screws (M1.6x1.8) that secure the display-cable bracket to the system board and lift the bracket off the system board.
5. Using the pull tab, disconnect the display cable from the system board.
6. Remove the two screws (M2x4) that secure the wireless-antenna bracket to the I/O board and lift the bracket off the I/O board.
7. Disconnect the antenna cables from the I/O board.

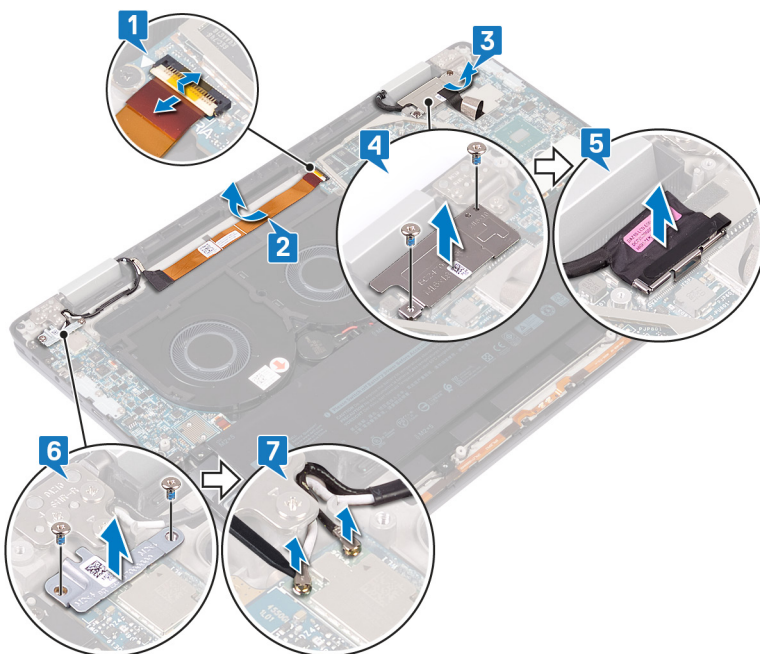

8. Open the computer at a 180-degree angle and place it on a flat and clean surface with the display screen facing down.
9. Remove the six screws (M2.5x4) that secure the display assembly to the palm-rest and keyboard assembly.
10. Lift the display assembly from the palm-rest assembly.

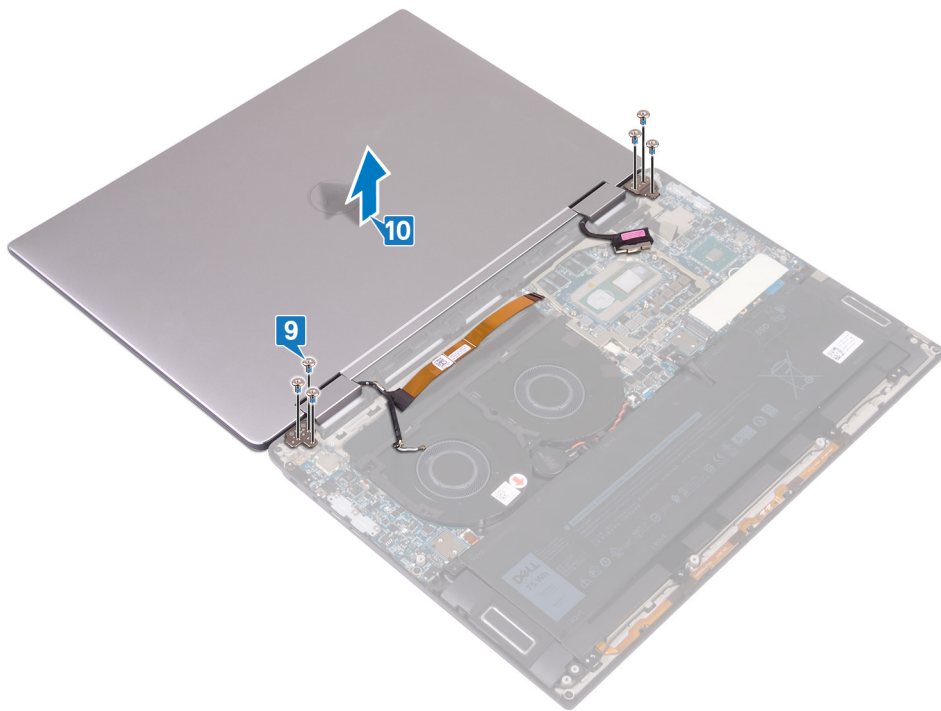

Replacing the display assembly

NOTE: Before working inside your computer, read the safety information that shipped with your computer and follow the steps in [Before working inside your computer](#). After working inside your computer, follow the instructions in [After working inside your computer](#). For more safety best practices, see the Regulatory Compliance home page at www.dell.com/regulatory_compliance.

Procedure

1. With the display screen facing down, align the screw holes on the display assembly with the screw holes on the palm-rest and keyboard assembly.
2. Replace the six screws (M2.5x4) that secure the display assembly to the palm-rest and keyboard assembly.

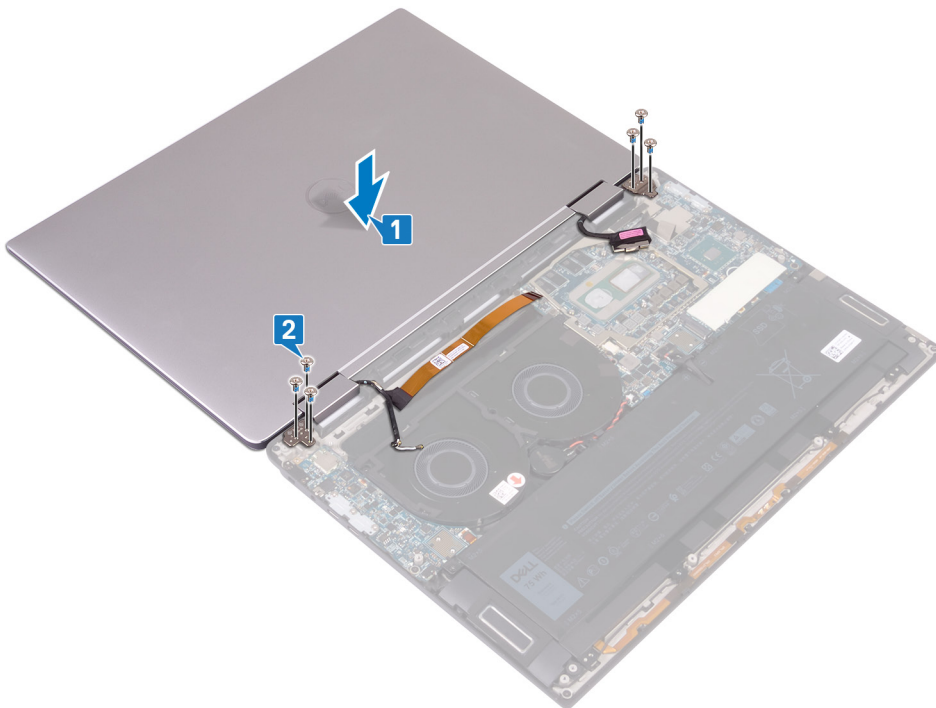



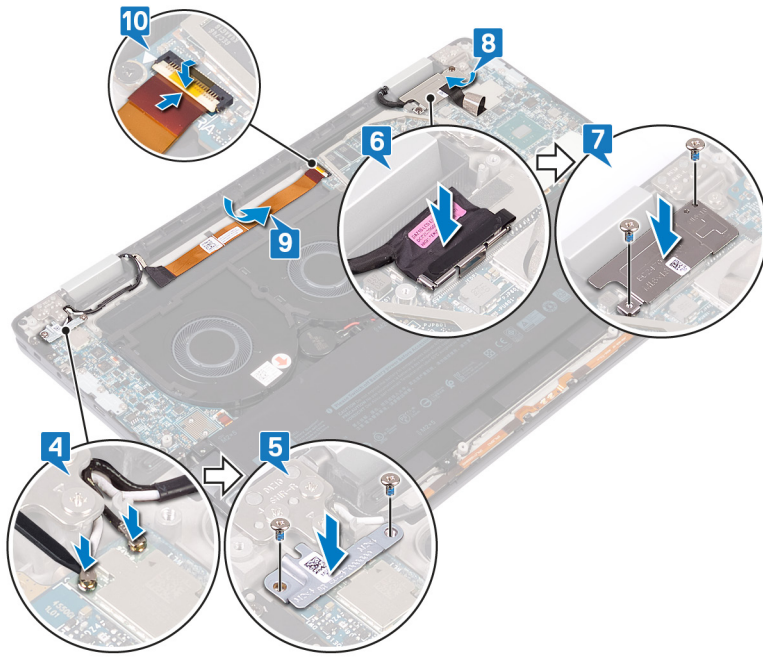

3. Close the display.
4. Connect the antenna cables to the I/O board.
5. Align the screw holes on the wireless-antenna bracket with the screw holes on the I/O board and replace the two screws (M2x4) that secure the bracket to the I/O board.
6. Connect the display cable to the system board and close the latch.
7. Align the screw holes on the display-cable bracket with the screw holes on the system board and replace the two screws (M1.6x1.8) that secure the bracket to the system board.
8. Adhere the tape that secures the display-cable bracket to the system board.
9. Adhere the camera cable to the palm-rest and keyboard assembly.
10. Connect the camera cable to the system board and close the latch.



Post-requisites

1. Replace the [heat sink](#).
2. Replace the [I/O-board interposers](#).
3. Replace the [base cover](#).

Removing the system board

-  **NOTE:** Before working inside your computer, read the safety information that shipped with your computer and follow the steps in [Before working inside your computer](#). After working inside your computer, follow the instructions in [After working inside your computer](#). For more safety best practices, see the Regulatory Compliance home page at www.dell.com/regulatory_compliance.
-  **NOTE:** Your computer's Service Tag is stored in the system board. You must enter the Service Tag in the BIOS setup program after you replace the system board.
-  **NOTE:** Replacing the system board removes any changes you have made to the BIOS using the BIOS setup program. You must make the appropriate changes again after you replace the system board.
-  **NOTE:** Before disconnecting the cables from the system board, note the location of the connectors so that you can reconnect the cables correctly after you replace the system board.

Prerequisites

1. Remove the [base cover](#).
2. Remove the [solid-state drive](#).
3. Remove the [I/O-board interposers](#).
4. Remove the [battery](#).
5. Remove the [heat sink](#).
6. Remove the [fans](#).

Procedure

1. Open the latch and disconnect the camera cable from the system board.
2. Peel the tape that secures the display-cable bracket to the system board.
3. Remove the two screws (M1.6x1.8) that secure the display-cable bracket to the system board and lift the bracket off the system board.
4. Using the pull tab, disconnect the display cable from the system board.
5. Open the latch and disconnect the keyboard-back light cable from the system board.
6. Open the latch and disconnect the fingerprint-reader cable from the system board.

 **CAUTION:** Removing the coin-cell battery resets the BIOS setup program's settings to default. It is recommended that you note the BIOS setup program's settings before removing the coin-cell battery.

7. Disconnect the coin-cell battery cable from the system board.

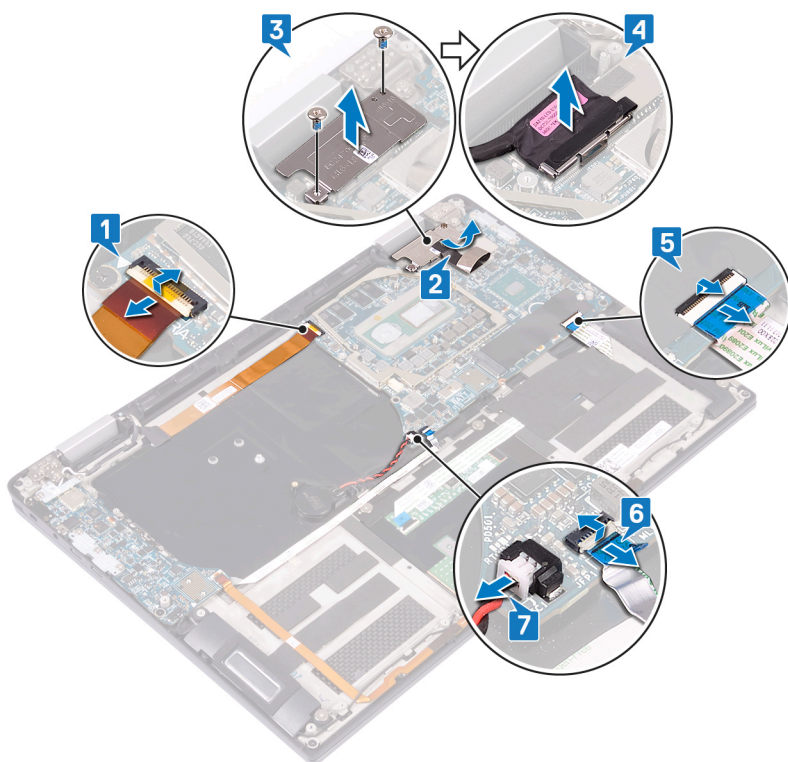

8. Remove the three screws (M2x4) that secure the type-C USB bracket to system board and lift the bracket off the system board.
9. Remove the two screws (M2x3) that secure the system board to the palm-rest and keyboard assembly.
10. Lift the system board off the palm-rest assembly.

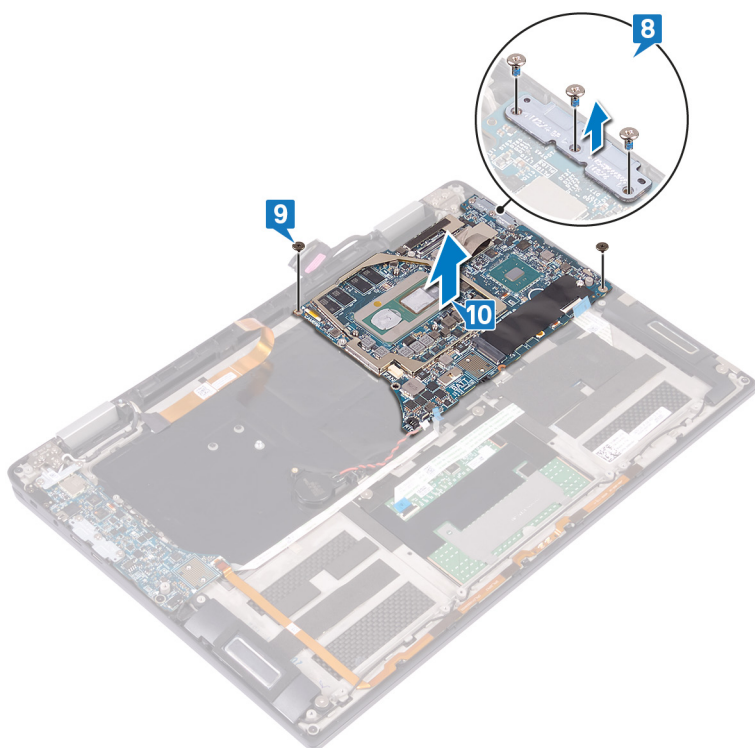

Replacing the system board

- NOTE:** Before working inside your computer, read the safety information that shipped with your computer and follow the steps in [Before working inside your computer](#). After working inside your computer, follow the instructions in [After working inside your computer](#). For more safety best practices, see the Regulatory Compliance home page at www.dell.com/regulatory_compliance.
- NOTE:** Your computer's Service Tag is stored in the system board. You must enter the Service Tag in the BIOS setup program after you replace the system board.
- NOTE:** Replacing the system board removes any changes you have made to the BIOS using the BIOS setup program. You must make the appropriate changes again after you replace the system board.

Procedure

1. Using the alignment posts, place the system board on the palm-rest and keyboard assembly and align the screw holes on the system board with the screw holes on the palm-rest assembly.
2. Replace the 2 screws (M2x3) that secure the system board to the palm-rest and keyboard assembly.
3. Align the screw holes on the type-C USB bracket with the screw holes on the system board and replace the three screws (M2x4) that secure the type-C USB bracket to system board.

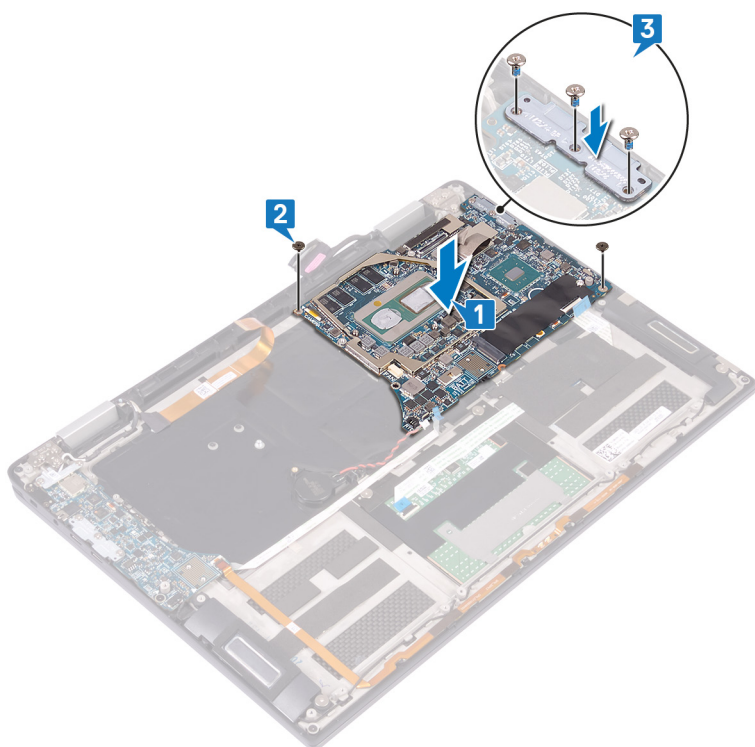

4. Connect the coin-cell battery cable to the system board.
5. Connect the fingerprint-reader cable to the system board and close the latch.
6. Connect the keyboard-back light cable to the system board and close the latch.
7. Connect the display cable to the system board.
8. Place the display-cable bracket on the system board and replace the two screws (M1.6x1.8) that secure the bracket to the system board.
9. Adhere the tape that secures the display-cable bracket to the system board.

10. Connect the camera cable to the system board and close the latch.

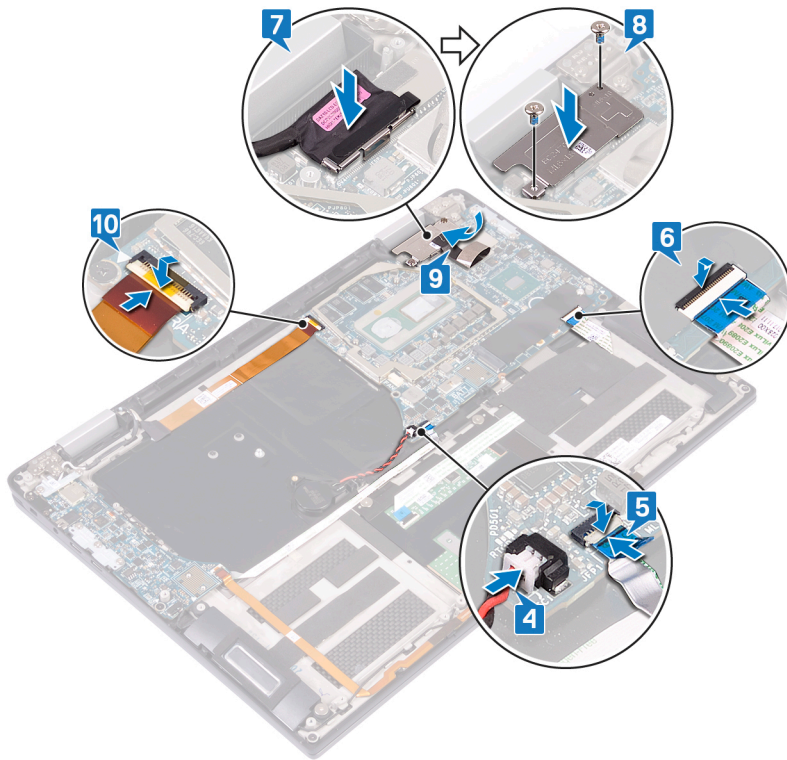

Post-requisites

1. Replace the [fans](#).
2. Replace the [heat sink](#).
3. Replace the [battery](#).
4. Replace the [I/O-board interposers](#).
5. Replace the [solid-state drive](#).
6. Replace the [base cover](#).

Entering the Service Tag in the BIOS setup program

1. Turn on or restart your computer.
2. Press F2 when the Dell logo is displayed to enter the BIOS setup program.
3. Navigate to the **Main** tab and enter the Service Tag in the **Service Tag Input** field.

 **NOTE:** Service tag is the alphanumeric identifier located at the back side of your computer.

Removing the palm-rest and keyboard assembly

NOTE: Before working inside your computer, read the safety information that shipped with your computer and follow the steps in [Before working inside your computer](#). After working inside your computer, follow the instructions in [After working inside your computer](#). For more safety best practices, see the Regulatory Compliance home page at www.dell.com/regulatory_compliance.

Prerequisites

1. Remove the [base cover](#).
2. Remove the [solid-state drive](#).
3. Remove the [I/O-board interposers](#).
4. Remove the [battery](#).
5. Remove the [heat sink](#).
6. Remove the [fans](#).
7. Remove the [speakers](#).
8. Remove the [coin-cell battery](#).
9. Remove the [display assembly](#).
10. Remove the [I/O board](#).
11. Remove the [power button with fingerprint reader](#).
12. Remove the [system board](#).

Procedure

After performing all the pre-requisites, we are left with the palm-rest and keyboard assembly.

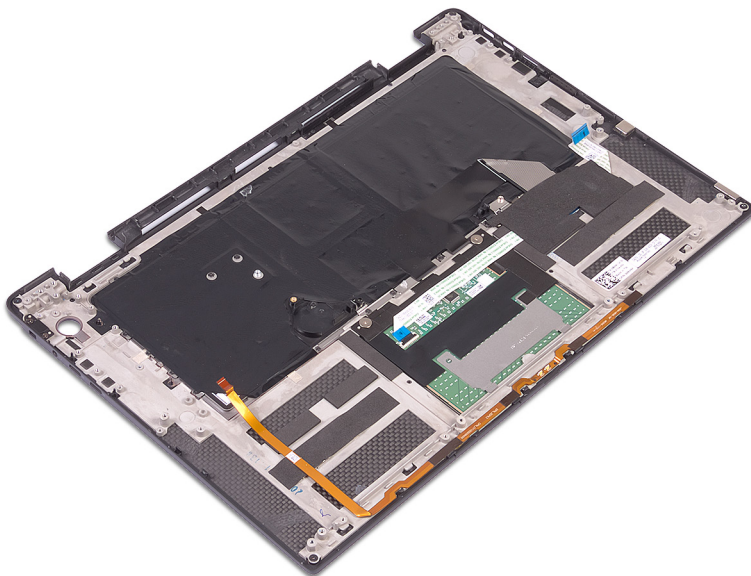

Replacing the palm-rest and keyboard assembly

NOTE: Before working inside your computer, read the safety information that shipped with your computer and follow the steps in [Before working inside your computer](#). After working inside your computer, follow the instructions in [After working inside your computer](#). For more safety best practices, see the Regulatory Compliance home page at www.dell.com/regulatory_compliance.

Procedure

Place the palm-rest and keyboard assembly face down on a clean and flat surface.

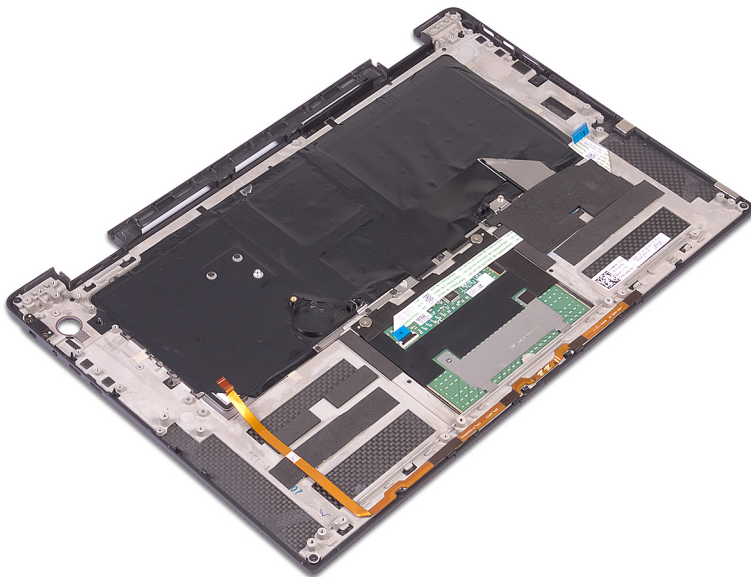

Post-requisites





1. Replace the [system board](#).
2. Replace the [power button with fingerprint reader](#).
3. Replace the [I/O board](#).
4. Replace the [display assembly](#).
5. Replace the [coin-cell battery](#).
6. Replace the [speakers](#).
7. Replace the [fans](#).
8. Replace the [heat sink](#).
9. Replace the [battery](#).
10. Replace the [I/O-board interposers](#).
11. Replace the [solid-state drive](#).
12. Replace the [base cover](#).

Downloading drivers

Downloading the audio driver

1. Turn on your computer.
2. Go to www.dell.com/support.
3. Enter the Service Tag of your computer, and then click **Submit**.
NOTE: If you do not have the Service Tag, use the auto detect feature or manually browse for your computer model.
4. Click **Drivers & downloads**.
5. Click the **Detect Drivers** button.
6. Review and agree to the Terms and Conditions to use **SupportAssist**, then click **Continue**.
7. If necessary, your computer starts to download and install **SupportAssist**.
NOTE: Review on-screen instructions for browser-specific instructions.
8. Click **View Drivers for My System**.
9. Click **Download and Install** to download and install all driver updates detected for your computer.
10. Select a location to save the files.
11. If prompted, approve requests from **User Account Control** to make changes on the system.
12. The application installs all drivers and updates identified.
NOTE: Not all files can be installed automatically. Review the installation summary to identify if manual installation is necessary.
13. For manual download and installation, click **Category**.
14. Click **Audio** in the drop-down list.
15. Click **Download** to download the audio driver for your computer.
16. After the download is complete, navigate to the folder where you saved the audio driver file.
17. Double-click the audio driver file icon and follow the instructions on the screen to install the driver.

Table 2. Audio controller in device manager

Before installation	After installation
 Audio inputs and outputs  Speakers / Headphones (Realtek Audio)	 Audio inputs and outputs  Microphone Array (Realtek Audio)  Speakers / Headphones (Realtek Audio)

Downloading the graphics driver

1. Turn on your computer.
2. Go to www.dell.com/support.
3. Enter the Service Tag of your computer, and then click **Submit**.
NOTE: If you do not have the Service Tag, use the auto detect feature or manually browse for your computer model.
4. Click **Drivers & downloads**.
5. Click the **Detect Drivers** button.
6. Review and agree to the Terms and Conditions to use **SupportAssist**, then click **Continue**.
7. If necessary, your computer starts to download and install **SupportAssist**.

 **NOTE:** Review on-screen instructions for browser-specific instructions.

8. Click **View Drivers for My System**.
9. Click **Download and Install** to download and install all driver updates detected for your computer.
10. Select a location to save the files.
11. If prompted, approve requests from **User Account Control** to make changes on the system.
12. The application installs all drivers and updates identified.

 **NOTE:** Not all files can be installed automatically. Review the installation summary to identify if manual installation is necessary.

13. For manual download and installation, click **Category**.
14. Click **Video** in the drop-down list.
15. Click **Download** to download the graphics driver for your computer.
16. After the download is complete, navigate to the folder where you saved the graphics driver file.
17. Double-click the graphics driver file icon and follow the instructions on the screen to install the driver.

Downloading the USB 3.0 driver

1. Turn on your computer.
2. Go to www.dell.com/support.
3. Enter the Service Tag of your computer, and then click **Submit**.

 **NOTE:** If you do not have the Service Tag, use the auto detect feature or manually browse for your computer model.

4. Click **Drivers & downloads**.
5. Click the **Detect Drivers** button.
6. Review and agree to the Terms and Conditions to use **SupportAssist**, then click **Continue**.
7. If necessary, your computer starts to download and install **SupportAssist**.

 **NOTE:** Review on-screen instructions for browser-specific instructions.

8. Click **View Drivers for My System**.
9. Click **Download and Install** to download and install all driver updates detected for your computer.
10. Select a location to save the files.
11. If prompted, approve requests from **User Account Control** to make changes on the system.
12. The application installs all drivers and updates identified.

 **NOTE:** Not all files can be installed automatically. Review the installation summary to identify if manual installation is necessary.

13. For manual download and installation, click **Category**.
14. Click **Chipset** in the drop-down list.
15. Click **Download** to download the USB 3.0 driver for your computer.
16. After the download is complete, navigate to the folder where you saved the USB 3.0 driver file.
17. Double-click the USB 3.0 driver file icon and follow the instructions on the screen to install the driver.

Downloading the Wi-Fi driver

1. Turn on your computer.
2. Go to www.dell.com/support.
3. Enter the Service Tag of your computer, and then click **Submit**.

 **NOTE:** If you do not have the Service Tag, use the auto detect feature or manually browse for your computer model.

4. Click **Drivers & downloads**.
5. Click the **Detect Drivers** button.
6. Review and agree to the Terms and Conditions to use **SupportAssist**, then click **Continue**.
7. If necessary, your computer starts to download and install **SupportAssist**.

 **NOTE:** Review on-screen instructions for browser-specific instructions.

8. Click **View Drivers for My System**.
9. Click **Download and Install** to download and install all driver updates detected for your computer.
10. Select a location to save the files.
11. If prompted, approve requests from **User Account Control** to make changes on the system.
12. The application installs all drivers and updates identified.

 **NOTE:** Not all files can be installed automatically. Review the installation summary to identify if manual installation is necessary.

13. For manual download and installation, click **Category**.
14. Click **Network** in the drop-down list.
15. Click **Download** to download the Wi-Fi driver for your computer.
16. After the download is complete, navigate to the folder where you saved the Wi-Fi driver file.
17. Double-click the Wi-Fi driver file icon and follow the instructions on the screen to install the driver.

Downloading the media-card reader driver

1. Turn on your computer.
2. Go to www.dell.com/support.
3. Enter the Service Tag of your computer, and then click **Submit**.

 **NOTE:** If you do not have the Service Tag, use the auto detect feature or manually browse for your computer model.

4. Click **Drivers & downloads**.
5. Click the **Detect Drivers** button.
6. Review and agree to the Terms and Conditions to use **SupportAssist**, then click **Continue**.
7. If necessary, your computer starts to download and install **SupportAssist**.

 **NOTE:** Review on-screen instructions for browser-specific instructions.

8. Click **View Drivers for My System**.
9. Click **Download and Install** to download and install all driver updates detected for your computer.
10. Select a location to save the files.
11. If prompted, approve requests from **User Account Control** to make changes on the system.
12. The application installs all drivers and updates identified.

 **NOTE:** Not all files can be installed automatically. Review the installation summary to identify if manual installation is necessary.

13. For manual download and installation, click **Category**.
14. Click **Chipset** in the drop-down list.
15. Click **Download** to download the media-card reader driver for your computer.
16. After the download is complete, navigate to the folder where you saved the media-card reader driver file.
17. Double-click the media-card reader driver file icon and follow the instructions on the screen to install the driver.

Downloading the fingerprint reader driver

1. Turn on your computer.
2. Go to www.dell.com/support.
3. Enter the Service Tag of your computer, and then click **Submit**.

 **NOTE:** If you do not have the Service Tag, use the auto detect feature or manually browse for your computer model.

4. Click **Drivers & downloads**.
5. Click the **Detect Drivers** button.
6. Review and agree to the Terms and Conditions to use **SupportAssist**, then click **Continue**.
7. If necessary, your computer starts to download and install **SupportAssist**.

 **NOTE:** Review on-screen instructions for browser-specific instructions.

8. Click **View Drivers for My System**.
9. Click **Download and Install** to download and install all driver updates detected for your computer.
10. Select a location to save the files.
11. If prompted, approve requests from **User Account Control** to make changes on the system.
12. The application installs all drivers and updates identified.

 **NOTE:** Not all files can be installed automatically. Review the installation summary to identify if manual installation is necessary.

13. For manual download and installation, click **Category**.
14. Click **Security** in the drop-down list.
15. Click **Download** to download the fingerprint reader driver for your computer.
16. After the download is complete, navigate to the folder where you saved the fingerprint reader driver file.
17. Double-click the fingerprint reader driver file icon and follow the instructions on the screen to install the driver.

Downloading the chipset driver

1. Turn on your computer.
2. Go to www.dell.com/support.
3. Enter the Service Tag of your computer, and then click **Submit**.

 **NOTE:** If you do not have the Service Tag, use the auto detect feature or manually browse for your computer model.

4. Click **Drivers & downloads**.
5. Click the **Detect Drivers** button.
6. Review and agree to the Terms and Conditions to use **SupportAssist**, then click **Continue**.
7. If necessary, your computer starts to download and install **SupportAssist**.

 **NOTE:** Review on-screen instructions for browser-specific instructions.

8. Click **View Drivers for My System**.
9. Click **Download and Install** to download and install all driver updates detected for your computer.
10. Select a location to save the files.
11. If prompted, approve requests from **User Account Control** to make changes on the system.
12. The application installs all drivers and updates identified.

 **NOTE:** Not all files can be installed automatically. Review the installation summary to identify if manual installation is necessary.

13. For manual download and installation, click **Category**.
14. Click **Chipset** in the drop-down list.
15. Click **Download** to download the chipset driver for your computer.
16. After the download is complete, navigate to the folder where you saved the appropriate chipset driver file.
17. Double-click the chipset driver file icon and follow the instructions on the screen to install the driver.

Downloading the network driver

1. Turn on your computer.
2. Go to www.dell.com/support.
3. Enter the Service Tag of your computer, and then click **Submit**.

 **NOTE:** If you do not have the Service Tag, use the auto detect feature or manually browse for your computer model.

4. Click **Drivers & downloads**.
5. Click the **Detect Drivers** button.
6. Review and agree to the Terms and Conditions to use **SupportAssist**, then click **Continue**.
7. If necessary, your computer starts to download and install **SupportAssist**.

 **NOTE:** Review on-screen instructions for browser-specific instructions.

8. Click **View Drivers for My System**.
9. Click **Download and Install** to download and install all driver updates detected for your computer.
10. Select a location to save the files.
11. If prompted, approve requests from **User Account Control** to make changes on the system.
12. The application installs all drivers and updates identified.

 **NOTE:** Not all files can be installed automatically. Review the installation summary to identify if manual installation is necessary.

13. For manual download and installation, click **Category**.
14. Click **Network** in the drop-down list.
15. Click **Download** to download the network driver for your computer.
16. After the download is complete, navigate to the folder where you saved the network driver file.
17. Double-click the network driver file icon and follow the instructions on the screen to install the driver.

System setup

 **NOTE:** Depending on the computer and its installed devices, the items listed in this section may or may not be displayed.

Boot Sequence

Boot sequence enables you to bypass the System Setup–defined boot device order and boot directly to a specific device (for example: optical drive or hard drive). During the Power-on Self-Test (POST), when the Dell logo appears, you can:

- Access System Setup by pressing F2 key
- Bring up the one-time boot menu by pressing F12 key.

The one-time boot menu displays the devices that you can boot from including the diagnostic option. The boot menu options are:

- Removable Drive (if available)
- STXXXX Drive

 **NOTE:** XXXX denotes the SATA drive number.

- Optical Drive (if available)
- SATA Hard Drive (if available)
- Diagnostics

 **NOTE:** Choosing Diagnostics, displays the ePSA diagnostics screen.

The boot sequence screen also displays the option to access the System Setup screen.

Navigation keys

 **NOTE:** For most of the System Setup options, changes that you make are recorded but do not take effect until you restart the system.

Keys	Navigation
Up arrow	Moves to the previous field.
Down arrow	Moves to the next field.
Enter	Selects a value in the selected field (if applicable) or follow the link in the field.
Spacebar	Expands or collapses a drop-down list, if applicable.
Tab	Moves to the next focus area.
Esc	Moves to the previous page until you view the main screen. Pressing Esc in the main screen displays a message that prompts you to save any unsaved changes and restarts the system.

System setup

 **CAUTION:** Unless you are an expert computer user, do not change the settings in the BIOS Setup program. Certain changes can make your computer work incorrectly.

 **NOTE:** Before you change BIOS Setup program, it is recommended that you write down the BIOS Setup program screen information for future reference.

Use the BIOS Setup program for the following purposes:

- Get information about the hardware installed in your computer, such as the amount of RAM and the size of the hard drive.
- Change the system configuration information.
- Set or change a user-selectable option, such as the user password, type of hard drive installed, and enabling or disabling base devices.

Entering BIOS setup program

1. Turn on (or restart) your computer.
2. During POST, when the DELL logo is displayed, watch for the F2 prompt to appear, and then press F2 immediately.

i **NOTE:** The F2 prompt indicates that the keyboard is initialized. This prompt can appear very quickly, so you must watch for it, and then press F2. If you press F2 before the F2 prompt, this keystroke is lost. If you wait too long and the operating system logo appears, continue to wait until you see the desktop. Then, turn off your computer and try again.

Enabling or disabling the USB in BIOS setup program

1. Turn on or restart your computer.
2. Press F2 when the Dell logo is displayed on the screen to enter the BIOS setup program.

i **NOTE:** The F2 prompt indicates that the keyboard is initialized. This prompt can appear very quickly, so you must watch for it, and then press F2. If you press F2 before the F2 prompt, this keystroke is lost. If you wait too long and the operating system logo appears, continue to wait until you see the desktop. Then, turn off your computer and try again.

The BIOS setup program is displayed.

3. On the left pane, select **Settings > System Configuration > USB Configuration**.
The USB configuration is displayed on the right pane.
4. Select or clear the **Enable External USB Port** check box to enable or disable it respectively.
5. Save the BIOS setup program settings and exit.

Identifying the storage drive in BIOS setup program

1. Turn on or restart your computer.
2. Press F2 when the Dell logo is displayed on the screen to enter the BIOS setup program.

i **NOTE:** The F2 prompt indicates that the keyboard is initialized. This prompt can appear very quickly, so you must watch for it, and then press F2. If you press F2 before the F2 prompt, this keystroke is lost. If you wait too long and the operating system logo appears, continue to wait until you see the desktop. Then, turn off your computer and try again.

A list of storage drives is displayed under **Drives** in the **System Configuration** group.

Checking the system memory in BIOS setup program

1. Turn on or restart your computer.
2. Press F2 when the Dell logo is displayed on the screen to enter the BIOS setup program.

i **NOTE:** The F2 prompt indicates that the keyboard is initialized. This prompt can appear very quickly, so you must watch for it, and then press F2. If you press F2 before the F2 prompt, this keystroke is lost. If you wait too long and the operating system logo appears, continue to wait until you see the desktop. Then, turn off your computer and try again.

3. On the left pane, select **Settings > General > System Information**.
The memory information is displayed on the right pane.

System setup options

i **NOTE:** Depending on this computer and its installed devices, the items listed in this section may or may not appear.

Table 3. System setup options—System information menu**General-System Information****System Information**

BIOS Version	Displays the BIOS version number.
Service Tag	Displays the Service Tag of the computer.
Asset Tag	Displays the Asset Tag of the computer.
Ownership Tag	Displays the ownership tag of the computer.
Manufacture Date	Displays the manufacture date of the computer.
Ownership Date	Displays the ownership date of the computer.
Express Service Code	Displays the express service code of the computer.

Memory Information

Memory Installed	Displays the total computer memory installed.
Memory Available	Displays the total computer memory available.
Memory Speed	Displays the memory speed.
Memory Channel Mode	Displays single or dual channel mode.
Memory Technology	Displays the technology used for the memory.
DIMM A Size	Displays the DIMM A memory size.
DIMM B Size	Displays the DIMM B memory size.

Processor Information

Processor Type	Displays the processor type.
Core Count	Displays the number of cores on the processor.
Processor ID	Displays the processor identification code.
Current Clock Speed	Displays the current processor clock speed.
Minimum Clock Speed	Displays the minimum processor clock speed.
Maximum Clock Speed	Displays the maximum processor clock speed.
Processor L2 Cache	Displays the processor L2 Cache size.
Processor L3 Cache	Displays the processor L3 Cache size.
HT Capable	Displays whether the processor is HyperThreading (HT) capable.
64-Bit Technology	Displays whether 64-bit technology is used.

Device Information

M.2 SATA	Displays the M.2 SATA SSD device information of the computer.
M.2 PCIe SSD-0	Displays the M.2 PCIe SSD information of the computer.
Video Controller	Displays the video controller type of the computer.
dGPU Video Controller	Displays the discrete graphics information of the computer.
Video BIOS Version	Displays the video BIOS version of the computer.
Video Memory	Displays the video memory information of the computer.
Panel Type	Displays the Panel Type of the computer.
Native Resolution	Displays the native resolution of the computer.
Audio Controller	Displays the audio controller information of the computer.
Wi-Fi Device	Displays the wireless device information of the computer.
Bluetooth Device	Displays the bluetooth device information of the computer.

General-System Information

Battery Information	Displays the battery health information.
Boot Sequence	
Boot Sequence	Displays the boot sequence.
Boot List Option	Displays the available boot options.
Advanced Boot Options	
Enable Legacy Option ROMs	Enable or disable the Legacy Option ROMs.
Enable Attempt Legacy Boot	Enable or disable Legacy Boot.
UEFI Boot Path Security	Enable or disable the system to prompt the user to enter the Admin password when booting a UEFI boot path from the F12 boot menu.
Date/Time	Displays the current date in MM/DD/YY format and current time in HH:MM:SS AM/PM format.

Table 4. System setup options—System Configuration menu

System Configuration	
SATA Operation	Configure operating mode of the integrated SATA hard drive controller.
Drives	Enable or disable various drives on board.
SMART Reporting	Enable or disable SMART Reporting during system startup.
USB Configuration	
Enable USB Boot Support	Enable or disable booting from USB mass storage devices such as external hard drive, optical drive, and USB drive.
Enable External USB Port	Enable or disable booting from USB mass storage devices connected to external USB port.
USB PowerShare	Enable or disable users to charge external devices, such as phones and portable music players, using the stored system battery power through the USB PowerShare port on the notebook.
Audio	Enable or disable the integrated audio controller.
Keyboard Illumination	Enables you to choose the operating mode of the keyboard illumination feature.
Keyboard Backlight with AC Power	When the backlight is enabled, if Fn+F10 keys are pressed to disable the backlight, the backlight stays off regardless of AC state.
Miscellaneous Devices	Enable or disable various onboard devices.
Enable Camera	Enable or disable the camera.

Table 5. System setup options—Video menu

Video	
LCD Brightness	Set the panel brightness independently for Battery and AC power.

Table 6. System setup options—Security menu

Security	
Admin Password	Set, change, or delete the administrator password.
System Password	Set, change, or delete the system password.
Strong Password	Enable or disable strong passwords.
Password Configuration	Control the minimum and maximum number of characters allowed for Admin and System passwords.
Password Bypass	Bypass the System (Boot) Password and the internal HDD password prompts during a system restart.

Security

Password Change	Enable or disable changes to the System and Hard Disk passwords when an administrator password is set.
Non-Admin Setup Changes	Determines whether changes to the setup option are permitted when an administrator password is set.
UEFI Capsule Firmware Updates	Enable or disable BIOS updates through UEFI capsule update packages.
PTT Security	Enable or disable Platform Trust Technology (PTT) visibility to the operating system.
Computrace(R)	Enable or disable the BIOS module interface of the optional Computrace(R) Service from Absolute Software.
CPU XD Support	Enable or disable the Execute Disable mode of the Processor.
Admin Setup Lockout	Enable to prevent users from entering Setup when an Admin Password is set.
Master Password Lockout	Disables the master password support. Hard Disk passwords need to be cleared before changing the setting.

Table 7. System setup options—Secure Boot menu

Secure Boot

Secure Boot Enable	Enable or disable the secure boot feature.
Expert Key Management	
Expert Key Management	Enable or disable Expert Key Management.
Custom Mode Key Management	Select the custom values for expert key management.

Table 8. System setup options—Intel Software Guard Extensions menu

Intel Software Guard Extensions

Intel SGX Enable	Enable or disable Intel Software Guard Extensions.
Enclave Memory Size	Set the Intel Software Guard Extensions Enclave Reserve Memory Size.

Performance

Multi Core Support	Enable multiple cores. Default: Enabled.
Intel SpeedStep	Enable or disable Intel Speedstep Technology. Default: Enabled. NOTE: If enabled, the processor clock speed and core voltage are adjusted dynamically based on the processor load.
C-States Control	Enable or disable additional processor sleep states. Default: Enabled.
Intel TurboBoost	Enable or disable Intel TurboBoost mode of the processor. Default: Enabled.
HyperThread control	Enable or disable HyperThreading in the processor. Default: Enabled.

Power Management

AC Behavior	Enables the system to turn on automatically, when AC power is supplied.
Enable Intel Speed Shift Technology	Enable or disable Intel Speed Shift Technology.
Auto On Time	Enable to set the computer to turn on automatically every day or on a preselected date and time. This option can be configured only if the Auto On Time is set to Everyday, Weekdays or Selected Days.

Intel Software Guard Extensions

	Default: Disabled.
USB Wake Support	Enable the USB devices to wake the computer from Standby.
Peak Shift	Enable or disable the minimal usage of AC power at times of peak demand.
Primary Battery Charge Configuration	Set the primary battery charge settings with a preselected custom charge start and stop. Default: Adaptive.
POST Behavior	
Adapter Warnings	Enable adapter warnings. Default: Enabled.
Fn Lock Options	Enable or disable the Fn lock mode.
Fastboot	Enable to set the speed of the boot process. Default: Thorough.
Extend BIOS POST Time	Configure additional pre-boot delay.
Full Screen Logo	Enable or disable to display full screen logo.
Warnings and Errors	Configure the Warnings and Errors options which causes the boot process to pause when warnings or errors are detected, rather than stop, prompt and wait for user input.
Prompt on Warnings and Errors	Enable or disable Prompt on Warnings and Errors
Continue on Warnings	Enable or disable Continue on Warnings
Continue on Warnings and Errors	Enable or disable Continue on Warnings and Errors

Table 9. System setup options—Virtualization Support menu

Virtualization Support	
Virtualization	Specify whether a Virtual Machine Monitor (VMM) can utilize the additional hardware capabilities provided by Intel Virtualization Technology.
VT for Direct I/O	Specify whether a Virtual Machine Monitor (VMM) can utilize the additional hardware capabilities provided by Intel Virtualization Technology for Direct I/O.

Table 10. System setup options—Wireless menu

Wireless	
Wireless Switch	Determine which wireless devices can be controlled by the Wireless Switch.
Wireless Device Enable	Enable or disable internal wireless devices.

Table 11. System setup options—Maintenance menu

Maintenance	
Service Tag	Display the system's Service Tag.
Asset Tag	Create a system Asset Tag.
BIOS Downgrade	Control flashing of the system firmware to previous revisions.
BIOS Recovery	Enable the user to recover from certain corrupted BIOS conditions from a recovery file on the user primary hard drive or an external USB key.

Table 12. System setup options—System Logs menu

System Logs	
BIOS Events	Display BIOS events.

System Logs

Thermal Events	Display Thermal events.
Power Events	Display Power events.

Table 13. System setup options—SupportAssist System Resolution menu

SupportAssist System Resolution

Auto OS Recovery Threshold	Control the automatic boot flow for SupportAssist System Resolution Console and for Dell OS Recovery tool.
SupportAssist OS Recovery	Enable or disable the boot flow for SupportAssist OS Recovery tool in the even of certain system errors.

System and setup password

Table 14. System and setup password

Password type	Description
System password	Password that you must enter to log on to your system.
Setup password	Password that you must enter to access and make changes to the BIOS settings of your computer.

You can create a system password and a setup password to secure your computer.

 **CAUTION:** The password features provide a basic level of security for the data on your computer.

 **CAUTION:** Anyone can access the data stored on your computer if it is not locked and left unattended.

 **NOTE:** System and setup password feature is disabled.

Assigning a system setup password

You can assign a new **System or Admin Password** only when the status is in **Not Set**.

To enter the system setup, press F2 immediately after a power-on or reboot.

1. In the **System BIOS** or **System Setup** screen, select **Security** and press **Enter**.
The **Security** screen is displayed.
2. Select **System/Admin Password** and create a password in the **Enter the new password** field.
Use the following guidelines to assign the system password:
 - A password can have up to 32 characters.
 - The password can contain the numbers 0 through 9.
 - Only lower case letters are valid, upper case letters are not allowed.
 - Only the following special characters are allowed: space, ("), (+), (,), (-), (.), (/), (;), ([], (\), (]), (').
3. Type the system password that you entered earlier in the **Confirm new password** field and click **OK**.
4. Press Esc and a message prompts you to save the changes.
5. Press Y to save the changes.
The computer reboots.

Deleting or changing an existing system setup password

Ensure that the **Password Status** is Unlocked (in the System Setup) before attempting to delete or change the existing System and Setup password. You cannot delete or change an existing System or Setup password, if the **Password Status** is Locked.

To enter the System Setup, press F2 immediately after a power-on or reboot.

1. In the **System BIOS** or **System Setup** screen, select **System Security** and press **Enter**.
The **System Security** screen is displayed.
2. In the **System Security** screen, verify that **Password Status** is **Unlocked**.
3. Select **System Password**, alter or delete the existing system password and press **Enter** or Tab.
4. Select **Setup Password**, alter or delete the existing setup password and press **Enter** or Tab.



NOTE: If you change the System and/or Setup password, re enter the new password when prompted. If you delete the System and Setup password, confirm the deletion when prompted.

5. Press Esc and a message prompts you to save the changes.
6. Press Y to save the changes and exit from System Setup.
The computer restarts.

Clearing CMOS settings

1. Remove the [base cover](#).
2. Remove the [battery](#).
3. Remove the [coin-cell battery](#).
4. Wait for one minute.
5. Replace the [coin-cell battery](#).
6. Replace the [battery](#).
7. Replace the [base cover](#).

Clearing BIOS (System Setup) and System passwords

Contact Dell technical support to clear the forgotten passwords. For more information, see www.dell.com/contactdell.

Troubleshooting

Flashing the BIOS

You may need to flash (update) the BIOS when an update is available or when you replace the system board.

Follow these steps to flash the BIOS:

1. Turn on your computer.
2. Go to www.dell.com/support.
3. Click **Product support**, enter the Service Tag of your computer, and then click **Submit**.
 **NOTE:** If you do not have the Service Tag, use the auto-detect feature or manually browse for your computer model.
4. Click **Drivers & downloads > Find it myself**.
5. Select the operating system installed on your computer.
6. Scroll down the page and expand **BIOS**.
7. Click **Download** to download the latest version of the BIOS for your computer.
8. After the download is complete, navigate to the folder where you saved the BIOS update file.
9. Double-click the BIOS update file icon and follow the instructions on the screen.

Reinstall Windows using a USB recovery drive

 **CAUTION:** This process formats the hard drive and removes all data on your computer. Ensure that you back up data on your computer before beginning this task.

 **NOTE:** Before reinstalling Windows, ensure your computer has more than 2 GB of memory and more than 32 GB of storage space.

 **NOTE:** This process may take up to an hour to complete and your computer will restart during the recovery process.

1. Connect the USB recovery drive to your computer.
2. Restart your computer.
3. Press F12 after the Dell logo is displayed on the screen to access the boot menu.
A **Preparing one-time boot menu** message appears.
4. After the boot menu loads, select the USB recovery device under **UEFI BOOT**.
The system reboots and a screen to **Choose the keyboard layout** is displayed.
5. Choose your keyboard layout.
6. In the **Choose an option** screen, click **Troubleshoot**.
7. Click **Recover from a drive**.
8. Choose one of the following options:
 - **Just remove my files** to do a quick format.
 - **Fully clean the drive** to do a complete format.
9. Click **Recover** to start the recovery process.

Flashing BIOS (USB key)

1. Follow the procedure from step 1 to step 7 in "Flashing the BIOS" to download the latest BIOS setup program file.
2. Create a bootable USB drive. For more information see the knowledge base article [SLN143196](https://www.dell.com/support/article/SLN143196) at www.dell.com/support.
3. Copy the BIOS setup program file to the bootable USB drive.
4. Connect the bootable USB drive to the computer that needs the BIOS update.

5. Restart the computer and press **F12** when the Dell logo is displayed on the screen.
6. Boot to the USB drive from the **One Time Boot Menu**.
7. Type the BIOS setup program filename and press **Enter**.
8. The **BIOS Update Utility** appears. Follow the instructions on the screen to complete the BIOS update.

Fixing a no-boot issue caused by USB-boot support

Sometimes the computer does not boot to the operating system when USB devices are connected to the computer during startup. This behavior occurs because the computer is looking for bootable files in connected USB devices.

Either disconnect USB devices before booting or follow these steps to fix the no-boot issue.

1. Turn on or restart your computer.
2. Press F2 when the Dell logo is displayed on the screen to enter the BIOS setup program.

NOTE: The F2 prompt indicates that the keyboard is initialized. This prompt can appear very quickly, so you must watch for it, and then press F2. If you press F2 before the F2 prompt, this keystroke is lost. If you wait too long and the operating system logo appears, continue to wait until you see the desktop. Then, turn off your computer and try again.

The BIOS setup program is displayed.

3. On the left pane, select **Settings > System Configuration > USB Configuration**.
The USB configuration is displayed on the right pane.
4. Clear the **Enable Boot Support** check box to disable it.
5. Save the settings and exit.

Enhanced Pre-Boot System Assessment (ePSA) diagnostics

The ePSA diagnostics (also known as system diagnostics) performs a complete check of your hardware. The ePSA is embedded with the BIOS and is launched by the BIOS internally. The embedded system diagnostics provides a set of options for particular devices or device groups allowing you to:

- Run tests automatically or in an interactive mode
- Repeat tests
- Display or save test results
- Run thorough tests to introduce additional test options to provide extra information about the failed device(s)
- View status messages that inform you if tests are completed successfully
- View error messages that inform you of problems encountered during testing

NOTE: Some tests for specific devices require user interaction. Always ensure that you are present at the computer terminal when the diagnostic tests are performed.

For more information, see [Dell EPSA Diagnostic 3.0](#).

Running the ePSA diagnostics

1. Turn on your computer.
2. As the computer boots, press the F12 key as the Dell logo appears.
3. On the boot menu screen, select the **Diagnostics** option.
4. Click the arrow at the bottom left corner.
Diagnostics front page is displayed.
5. Click the arrow in the lower-right corner to go to the page listing.
The items detected are listed.
6. To run a diagnostic test on a specific device, press Esc and click **Yes** to stop the diagnostic test.
7. Select the device from the left pane and click **Run Tests**.

8. If there are any issues, error codes are displayed.
Note the error code and validation number and contact Dell.

System diagnostic lights

Power and battery-status light

Indicates the power and battery-charge status.

Solid white—Power adapter is connected and the battery has more than 5 percent charge.

Solid amber—Computer is running on battery and the battery has less than 5 percent charge.

Off

- Power adapter is connected and the battery is fully charged.
- Computer is running on battery and the battery has more than 5 percent charge.
- Computer is in sleep state, hibernation, or turned off.

The power and battery-status light blinks amber along with beep codes indicating failures.

For example, the power and battery-status light blinks amber two times followed by a pause, and then blinks white three times followed by a pause. This 2,3 pattern continues until the computer is turned off indicating no memory or RAM is detected.

The following table shows different power and battery-status light patterns and associated problems.

Table 15. Diagnostics

Light pattern	Problem description
2,1	CPU failure
2,2	System board: BIOS and ROM failure
2,3	No memory or RAM detected
2,4	Memory or RAM failure
2,5	Invalid memory installed
2,6	System board or chipset error
2,7	LCD failure
3,1	CMOS battery failure
3,2	PCI or video card or chip failure
3,3	Recovery image not found
3,4	Recovery image found but invalid
4,1	AC adapter connected but battery switch is OFF

Camera status light: Indicates whether the camera is in use.

- Solid white—Camera is in use.
- Off—Camera is not in use.

Caps Lock status light: Indicates whether Caps Lock is enabled or disabled.

- Solid white—Caps Lock enabled.
- Off—Caps Lock disabled.

Flea power release

Flea power is the residual static electricity that remains on the computer even after it has been powered off and the battery has been removed. The following procedure provides the instructions on how to conduct flea power release:

1. Turn off your computer.
2. Remove the [base cover](#).
3. Press and hold the power button for 15 seconds to drain the flea power.
4. Replace the [base cover](#).

5. Turn on your computer.

WiFi power cycle

If your computer is unable to access the Internet due to WiFi connectivity issues, a WiFi power cycle procedure may be performed. The following procedure provides the instructions on how to conduct a WiFi power cycle:

 **NOTE:** Some ISPs (Internet Service Providers) provide a modem/router combo device.



1. Turn off your computer.
2. Turn off the modem.
3. Turn off the wireless router.
4. Wait for 30 seconds.
5. Turn on the wireless router.
6. Turn on the modem.
7. Turn on your computer.

Getting help and contacting Dell

Self-help resources

You can get information and help on Dell products and services using these self-help resources:

Table 16. Self-help resources

Self-help resources	Resource location
Information about Dell products and services	www.dell.com
My Dell	
Tips	
Contact Support	In Windows search, type Contact Support , and press Enter.
Online help for operating system	www.dell.com/support/windows www.dell.com/support/linux
Troubleshooting information, user manuals, setup instructions, product specifications, technical help blogs, drivers, software updates, and so on.	www.dell.com/support
Dell knowledge base articles for a variety of computer concerns.	<ol style="list-style-type: none"> 1. Go to https://www.dell.com/support/home/?app=knowledgebase. 2. Type the subject or keyword in the Search box. 3. Click Search to retrieve the related articles.
Learn and know the following information about your product:	<p>See <i>Me and My Dell</i> at www.dell.com/support/manuals.</p> <p>To locate the <i>Me and My Dell</i> relevant to your product, identify your product through one of the following:</p> <ul style="list-style-type: none"> • Select Detect Product. • Locate your product through the drop-down menu under View Products. • Enter the Service Tag number or Product ID in the search bar.

Contacting Dell

To contact Dell for sales, technical support, or customer service issues, see www.dell.com/contactdell.

NOTE: Availability varies by country and product, and some services may not be available in your country.

NOTE: If you do not have an active internet connection, you can find contact information on your purchase invoice, packing slip, bill, or Dell product catalog.