PHILIPS

hue

Infuse medium ceiling lamp

Hue White and Colour Ambiance

- Integrated LED
- Bluetooth control via app
- Control with app or voice*
- Add Hue Bridge to unlock more



4116330P9

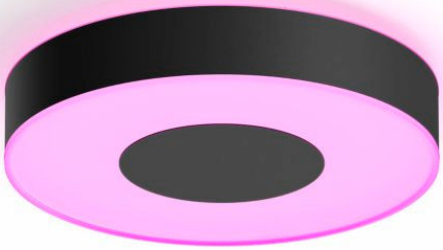

Easy smart lighting

The contemporary design of the medium Infuse ceiling light in black makes a statement, casting subtle light against the ceiling and a powerful glow below. Set the mood with colourful light or relax in warm tones.

Easy smart lighting

- Control up to 10 lights with the Bluetooth app
- Unlock the full suite of smart lighting features with the Bridge
- Set up hands-free voice control
- Create a personalised experience with colourful smart light
- Optimised light recipes for your daily activities

Issue date: 2026-10-21 Version: 0.392

Highlights

Control up to 10 lights with the Bluetooth app

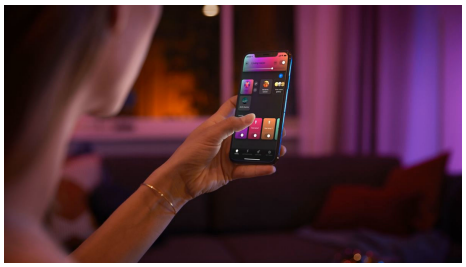

With the Hue Bluetooth app, you can control your Hue smart lights in a single room of your home.Add up to 10 smart lights and control them all with just the touch of a button on your mobile device.

Unlock the full suite of smart lighting features with the Bridge



The Bridge unlocks the features that make smart lighting truly smart – away-from-home control, voice control, automated lighting and much more. Add a Bridge to your setup to create immersive experiences, tap into technology that's secure and reliable, and more. The Bridge is the key to smart lighting like you've never seen before.

Set up hands-free voice control

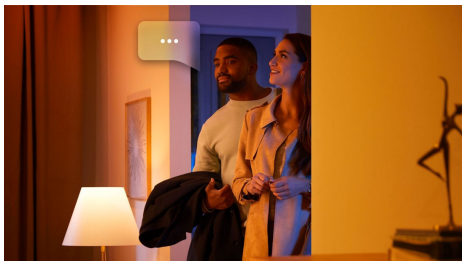

Philips Hue works with Amazon Alexa and Google Assistant when paired with a compatible Google Nest or Amazon Echo device. Control multiple lights in a room or just a single lamp with simple voice commands.

Create a personalised experience with colourful smart light

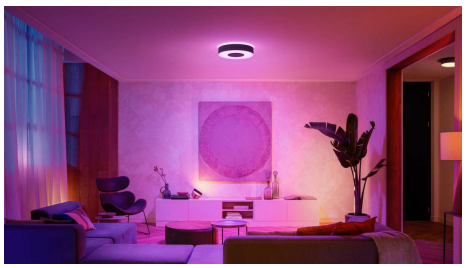

Use millions of colours of light to transform any room in your home, instantly creating a unique atmosphere. With the touch of a button, you can transform your living room with a pink glow or light your entire home in vibrant colours to turn any night at home into a personalised party.

Optimised light recipes for your daily activities



Use the preset Philips Hue light recipes to fit your mood or activities throughout the day. Start your day with the bright white light of the Energise light recipe, or unwind with the subtle, soft light of Relax. Reading a book in the bath? Set the Read recipe for just the right light.

Specifications

Design and finishing
- Colour: Black
- Material: Metal, Synthetic

Durability
- Nominal lifetime: 25,000

Extra feature/accessory incl.
- Dimmable with the Hue app and switches: Yes
- LED integrated: Yes

Light characteristics
- Colour temperature: 2000-6500 K

Miscellaneous
- Especially designed for: Bedroom, Living Room
- Style: Modern
- Type: Ceiling Lights

Product dimensions and weight
- Overall height: 860 mm
- Overall length: 381 mm
- Overall width: 381 mm

Service
- Warranty: 2 year(s)

Technical specifications
- Lumen output at 4000K: 2,350
- Bulb technology: LED
- Light colour: Coloured and white light (RGBW)
- Mains power: 50-60 Hz
- Energy class included light source: G
- Wattage bulb included: 33.5 W
- IP code: IP20
- Class of protection: Class I – Earthed
- Lumen output at 2700K: 2,100
- Number of light sources: 1

What's supported
- Compatible with Effects feature: Yes
- Philips Hue App: Android 10.0 and above, iOS 16 or later
- WiFi: Works without Wi-Fi
- Defined support period: Minimum 60 months from date of purchase from an authorised reseller
- Max. number of accessories: 12 (with Hue Bridge)
- Communication protocol: Bluetooth, Zigbee
- Compatibility with third-party systems: Alexa, Google Home, Apple HomeKit, IFTTT, Klikaanklikuit, Matter, Samsung SmartThings, Sonos

Box specifications

Packaging dimensions and weight
- EAN/UPC - product: 8718696176504
- Net weight: 3.14 kg
- Gross weight: 3.94 kg
- Height: 100 mm
- Length: 457 mm
- Width: 437 mm



© 2026 Signify Holding. All rights reserved. Signify does not give any representation or warranty as to the accuracy or completeness of the information included herein and shall not be liable for any action in reliance thereon. The information presented in this document is not intended as an any commercial offer and does not form part of any quotation or contract, unless otherwise agreed by Signify. Philips and the Philips Shield Emblem are registered trademarks of Koninklijke Philips N.V.