

Initial Setup

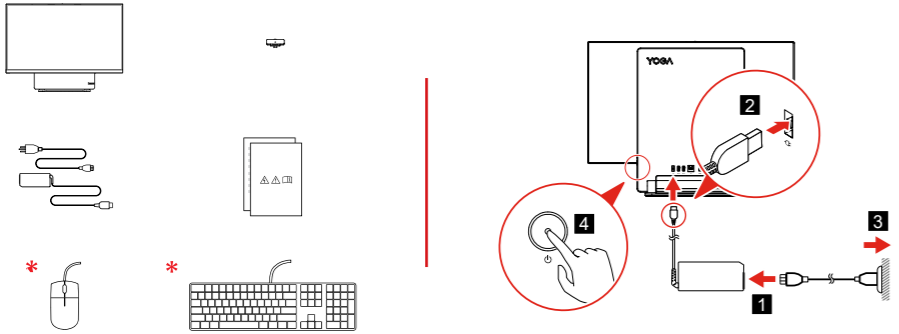

The diagram shows the initial setup steps for the Yoga AIO 7. On the left, there are icons for the monitor, power cable, USB-C cable, and optional peripherals: a mouse and keyboard, both marked with an asterisk (\*). On the right, a sequence of three numbered steps is shown: 1. Connecting the power cable to the back of the monitor. 2. Connecting the USB-C cable to the back of the monitor. 3. Pressing the power button (indicated by a hand icon) to turn on the device.

\* For selected models

Overview

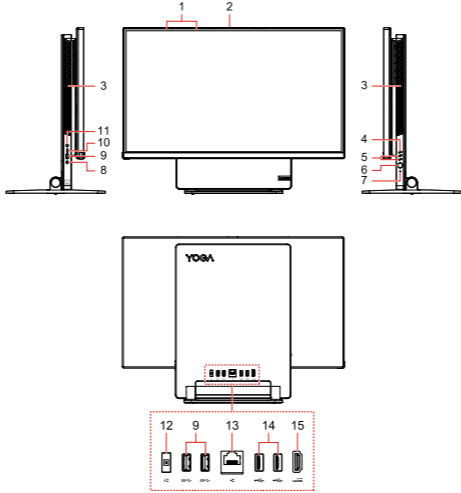

The diagram provides a detailed overview of the Yoga AIO 7's features, numbered 1 through 15. It shows the front and back views of the device. Front view features include: 1. Microphones, 2. Camera connector, 3. Air vents (2), 4. On-Screen-Display (OSD) switch, 5. OSD adjustment buttons, 6. Power button, 7. Reset button, 8. Combo audio jack, 9. USB 3.2 Gen 2 connectors (3), 10. USB-C® connector, 11. Switch button, 12. Power connector, 13. Ethernet connector, 14. USB 2.0 connectors (2), and 15. HDMI™ out connector\*. The back view shows the same connectors numbered 12 through 15.

1. Microphones  
2. Camera connector  
3. Air vents (2)  
4. On-Screen-Display (OSD) switch  
5. OSD adjustment buttons  
6. Power button  
7. Reset button  
8. Combo audio jack  
9. USB 3.2 Gen 2 connectors (3)  
10. USB-C® connector  
11. Switch button  
12. Power connector  
13. Ethernet connector  
14. USB 2.0 connectors (2)  
15. HDMI™ out connector\*

**Notes:**

- In Cast Mode, you can reset the network settings by pushing the reset button with a pin.
- Yoga AIO 7 (27", 6) has three working modes: Base Mode, Cast Mode and Link Mode. Press the Switch button to switch between the working modes.

Rotate the Monitor

You can rotate the monitor when necessary.



The diagram shows the monitor being rotated from a horizontal position to a vertical position. Arrows indicate the rotation range from 0° to 90°.

In Cast Mode and Base Mode, content displayed on the monitor rotates with the monitor.

On-Screen-Display (OSD) Menu

The OSD switch is used for setting color field, brightness level, and low blue light of the computer.

Access monitor settings:

1. Press Enter (↵) to display the OSD main menu.
2. Press (↑) or (↓) to navigate the OSD menu.
3. Press Enter (↵) to select a menu.

**Notes:**

- OSD settings may vary on different models.
- For selected models, press (↑) or (↓) to waken the desktop computer screen when it is off.



The diagram shows the OSD menu displayed on the monitor. A hand icon indicates pressing the OSD switch (numbered 4) to access the menu. The menu options include: Language, Brightness, Contrast, Color, Low Blue Light, and Factory Reset.

Additional Information

**European Union (EU) / United Kingdom (UK) — Radio Equipment Compliance**

Hereby, Lenovo (Singapore) Pte. Ltd., declares that the radio equipment type Yoga AIO 7 27ACH6 and Yoga AIO 7 27ARH6 are in compliance with Directive 2014/53/EU, as well as UK Ra-dio Equipment Regulations SI 2017 No. 1206.

The full texts of the system declarations of conformity are available at:  
<https://www.lenovo.com/us/en/compliance/eu-doc> for EU and  
<https://www.lenovo.com/us/en/compliance/uk-doc> for UK.

This radio equipment operates with the following frequency bands and maximum radio-frequency power:

Technology	Frequency band [MHz]	Maximum transmit power
WLAN 802.11b/g/n/ax	2400 - 2483.5	< 20 dBm
WLAN 802.11a/n/ac/ax	5150 - 5725	< 23 dBm
WLAN 802.11a/n/ac/ax	5725 - 5875	< 16 dBm
Bluetooth BR/EDR/LE	2400 - 2483.5	< 20 dBm

Usage of this device is limited to indoor use in the WLAN band 5150 – 5350 MHz.



Reduce Reuse Recycle

# Yoga AIO 7 (27", 6) Setup Guide

**First edition (May 2021)**

© Copyright Lenovo 2021

LIMITED AND RESTRICTED RIGHTS NOTICE: If data or software is delivered pursuant to General Services Administration "GSA" contract, use, reproduction, or disclosure is subject to restrictions set forth in Contract No. GS-35F-05925.

**Trademarks**

LENOVO, LENOVO logo, and YOGA are trademarks of Lenovo. The term HDMI and HDMI logo are trademarks or registered trademarks of HDMI Licensing Administrator, Inc. in the United States and other countries. Wi-Fi and Miracast are registered trademarks of Wi-Fi Alliance. USB-C is a trademark of USB Implementers Forum. All the other trademarks are the property of their respective owners.

For Barcode Position Only

Printed in China

PN: SP40Q62630



01 / Phone projection

- Notes:
- The computer must be connected to a reliable Wi-Fi network to use Cast Mode.
  - The phone and the computer must be connected to the same Wi-Fi network or signal channel.
  - Using Cast Mode on a LAN network is recommended. A phone in Wi-Fi hotspot mode can't be projected to the computer.
  - Some third-party applications may not detect this computer while trying to project. This problem is caused by the third-party applications.
  - If the phone doesn't support Wireless display, it cannot be projected to the computer.
  - Enable the wireless display function of the external video device before using Cast Mode.
  - If the phone doesn't support Miracast protocol, it can not be projected to the computer via Miracast protocol.

1 Press the Switch button to change your computer to Cast Mode.

2 Connect your phone to an available Wi-Fi network, and then turn on the bluetooth of your phone.

3 Download the Lenovo Screen Share APP by scanning the QR code on the screen. Then open Lenovo Screen Share and scan the QR code again.

4 Tap **Settings**→**Wireless projection** on your phone. Select a projection device.

5 You can adjust the volume of the computer via your phone.

6 Press the OSD switch to display OSD menu and set the brightness and color of the computer.

02 / Phone Projection Setting

- To use mirror projection, do one of the followings:
- Tap **Settings**→**Wireless projection/Wireless display/Wireless sharing/Multi-screen interaction**. Select a projection device.
  - Swipe down and then tap **Wireless projection/Wireless display/Wireless sharing/Multi-screen interaction/Screen mirroring**. Select a projection device.
  - Swipe up and then tap **Screen mirroring**. Select a projection device.

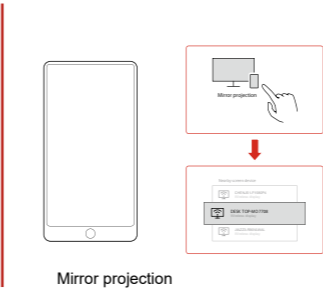

01 / Notebook projection

- Ensure that the USB-C cable meets the following requirements:
- Compatible with USB 3.2 Gen 2 connector.
  - Support 4K 60Hz display output.
  - Support 100W PD fast charge.
  - Support data transfer rates up to 10Gbps.

- Notes:
- Your notebook can be charged in Link Mode.
  - For selected models, press (↑) or (↓) of the OSD button to change the keyboards, mouses, cameras, speakers or headphones between the notebook and desktop computer in picture by/to picture mode.

1 Press the Switch button to change the computer to Link Mode.

2 Connect the notebook and the computer with a USB-C cable.

3 You can adjust the volume of the computer via both the notebook and the desktop computer.

4 Press the OSD switch to display the OSD menu and set the brightness and color of the computer.

02 / Type-C hard drive sharing

- Before using the "Type-C hard drive sharing" funtion, configure your computer as follows.
- Enable Type-C hard drive sharing in BIOS:**
1. Start the computer. Press the **F1** until the **BIOS Settings** are displayed.
  2. Select **Device**. Under **Type-C hard drive sharing**, select **Open**.
  3. Press **F10** to save changes and exit.
- Disable Fast Startup:**
1. Go to **Start**→**Settings**→**System**→**Power & sleep**→**Additional power settings**→**Choose what the power buttons do**→**Change settings that are currently unavailable**.
  2. Uncheck **Turn on "Fast Startup"**(recommended).
  3. Click **Save changes**.
- Note:**The desktop computers without hard drive do not support "Type-C hard drive sharing" function.

1 Press the Switch button to change your computer to Base Mode.

2 Go to **Start** → **Power** → **Shut down**.

3 Connect the notebook and the computer with a USB-C cable.

4 Press the Switch button to change your computer to Link Mode.

5 Click "This PC" of the notebook or desktop computer, the hard disk drives of both the notebook and the computer are displayed.